WEATHER
Tonight: A few showers.
Saturday: Cloudy, becoming sunny.

Victoria Times

tv week inside today

89th YEAR No. 77 ★★ VICTORIA, B.C., FRIDAY, SEPTEMBER 8, 1972 10 CENTS DAILY, 20 CENTS SATURDAY

Israeli Raiders Bomb 4 Miles From Damascus

Times News Services

Smashing back with a vengeance for the death of 11 athletes at the Olympic Games in Munich Tuesday, Israeli planes swept to within four miles of Damascus today, attacking Arab guerrilla bases in Syria and Lebanon.

All the attacking planes returned safely, according to Tel Aviv sources.

There was no immediate assessment of the damage bombs did to seven villages in Syria and three in Lebanon.

One Lebanese source said, however, that 24 people had been killed in the border town of Rashaya. The Syrian army has cancelled all leaves and put troops on full alert fearing an Israeli land attack.

Arab newsmen at the scene said "waves" of Israeli planes carried out the attacks.

Guerrilla sources in Beirut had earlier reported a massive Israeli buildup along the border, including tanks and artillery, and said Israeli planes were carrying out almost constant reconnaissance flights over Arab territory.

The raids are the deepest air strikes into Arab territory by Israel since the Six-Day War of 1967, and the furthest penetration ever into Lebanon.

Some of the border villages strafed today are the same ones attacked by Israel after the June massacres at Lod International Airport.

Military spokesman in Tel Aviv said the first target today was El Hamey, four miles west of Damascus, the Syrian capital, where this week Arab guerrilla leaders were holding a summit conference.

The other targets in Syria were described as Burj Isla and Jebleh, north and south of Port Tartus, and Sahem-el-Yulan, Mezereb and Sueda, near the cease-fire line with Israel.

Today's attacks came one day after a small Israeli force penetrated a mile into southern Lebanon in a chase for a band of guerrillas who had shot and killed an Israeli soldier Wednesday night.

Today's attacks were only a precourser of things to come, Israeli Foreign Minister Abba Eban said today.

Calling on world governments to help Israel stamp out Arab terrorism, Eban said "peace is not the question in my mind today."

"The question is how to eliminate this scourge."

Denouncing the Arab governments that support the Palestine guerrillas, Eban said Israel will fight terrorists "to the upper limits of our capacity and our strength."

Eban made clear that the search for peace with Israel's Arab neighbors has been pushed into the background by the Olympic killings.

In future meetings with foreign government representatives or at the United Nations, Eban said "I would not talk to them about anything else except this . . . terrorism."

"This will be in the forefront of our discussions with our colleagues in international gatherings, especially at the United Nations."

Asked whether Israel is closing the door on the search for political settlement in the Middle East, Eban said: "We are not closed to anything. . . .

"Israel's position on peace negotiations is well known but what is the use of talking about that today to Arab governments which refuse to negotiate" and support the guerrillas.

CHARTRAND HAILS ARAB TERRORISTS

MONTREAL (CP) — Union leader Michel Chartrand said Thursday the Palestinians whose actions led to the death of 11 Israeli athletes in Munich Tuesday are "patriots and heroes."

Chartrand said newspapers have given more importance to the death of the athletes than to the bombing of Hanoi and the displacement of Palestinians.

He said the Palestinian actions in Munich were the acts of heroes who were simply taking the only means open to them in their attempts to return to their homeland.

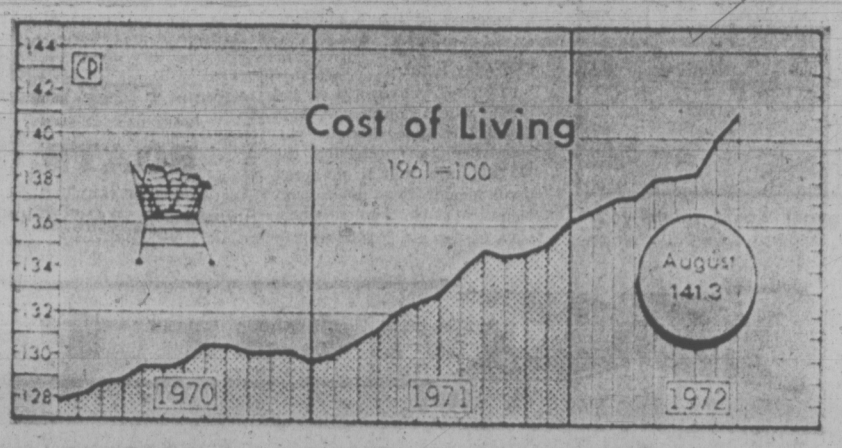

BRACED FOR TERROR

Times News Services

BONN — The West German government braced today against a threat of retaliation from Arab terrorists demanding the release of the three guerrillas held for the attack at the Olympics.

Precautions against further guerrilla violence were also being taken in Zurich, Switzerland, and at Klagenfurt, Austria.

At Zurch, Interpol, the international police organization warned the Swiss government that terrorists might try to blow up fuel storage tanks and commit other sabotage in Switzerland.

In Austria, about 500 policestood guard on an international oil pipeline following a tip that guerrillas might try to blow it up. The pipeline carries Middle East crude oil from the Italian port of Trieste to refineries in Austria and West Germany.

Bonn authorities were alerted by a broadcast from Cairo by the Black September Palestinian group that it would "deal Germany a heavy blow" if the three terrorists are not released.

"We will show the German imperialists, who dragged the honor of the great German people in the mud, what a heavy blow we can deal them if our comrades are not released and the bodies of our dead fighters are not returned to us," the broadcast said.

The spokesman for the West German government, Conrad Ahlers, said "all imaginable and necessary"

Continued on Page 2

August Food Price Jump Greatest in 11 Years

Times News Services

OTTAWA — Food prices have risen 7.5 per cent since August last year including a 2.2 per cent jump from July to August this year, Statistics Canada reported today.

Last month's rise was the highest for August since 1961 and followed closely on July's leap of 3.6 per cent.

It shoved the over-all index up 1.1 points to 141.3

In the year from August, 1971, to August, 1972, the overall index has risen 4.7 per cent.

Economists generally agree prices should not rise more than two per cent a year if there is to be relative price stability.

In dollar terms, it meant that it cost $14.57 last month to buy the food that cost $14.25 in July or $13.75 in June. In August last year, the same food bill was $13.59.

For a broad cross-section of all consumer goods and services, the bill last month was $14.13, up from what could be purchased for $14.02 in July, $13.85 in June, or $13.50 in August last year.

The statistics bureau said the only recorded decline in consumer prices last month was in clothing where prices usually decline in August sales.

Meat, fish, and poultry prices rose strongly, with pork prices up more than 27 per cent from a year ago.

Factors other than food contributing to the general increase last month were higher automobile and hiusehold insurance rates, higher soap prices, and higher motion picture theatre admission charges in many cities.

The index is based on a monthly survey by Statistics Canada of the retail prices of more than 300 consumer goods and services which figure large in the spending pattern of urban, low-to-medium-income families.

In Ottawa opposition Leader Robert Stanfield called today for immediate emergency assistance to old age pensioners whom he said were caught in a price squeeze caused by rising food costs.

HELPFUL BANK CAUGHT SHORT

TORONTO (CP) — A customer told a Bank of Montreal teller Wednesday he wanted some United States currency with the U.S. seal printed in silver instead of the common green.

The teller let him thumb through a stack of $50 bills but he announced he could not find what he wanted and settled for buying six $100 American bills.

When the cash was counted later the bundle was short by $1,350 in fifties.

New Press Runs . . . Into Trouble

Thursday was to be a proud day for the Victoria Times.

First full production of the paper on the glistening eight-unit Hoe press in the new Victoria Press building was scheduled and excitement was running high.

The heavy printing plates were carried from the old building to the new and locked into place on the press. At 1:30 p.m. the start button was pressed and the paper was rolling.

Beautiful. What an operation. Papers moving swiftly from the press up the conveyors to the highly-automated mailing room for despatch to the customers. A few bugs to iron out before the run could go into high gear. But it looked good.

Finally, full speed and the Times was on its way. First edition was off for street and news dealer sales and to up-Island customers.

Now for the home edition.

And disaster strikes.

The complex electronic eye equipment which controls the flow of papers off the press malfunctions, the wiring burns out and the papers jam up.

For the next four hours there is a desperate struggle to get the last 20,000 papers off the press and finally at 6:01 the run is completed.

What can anyone say? The whole powerful but delicate complex has been thoroughly tested for weeks. Endless dummy runs involving tens of thousands of "newspapers" have proven that it works.

So what can we say to our subscribers whose papers were delivered up to 2½ hours late except that we are sorry?

And next time those presses run — one day next week probably — they had better not malfunction.

Beef Cost Cuts Ordered

Times News Services

"The retail price of beef must be reduced," Donald Rumsford, chairman of the U.S. Cost-of-Living Council, cabled that nation's leading food retailers Thursday.

He also sent a memorandum to price commission chairman Jackson Grayson noting that commission regulations permit food chains "to maintain artificially high retail beef prices longer than would otherwise be the case."

He asked Grayson to "consider possible changes in the existing regulations" which would tie retail beef prices more closely to wholesale prices "so that when wholesale prices do decline, as they recently have, retail prices would also decline shortly thereafter."

Rumsfeld told the food chains that "there is no precedent for the current gap between wholesale beef price levels and the prices being charged by much of the retail food industry."

He cited August data which demonstrate that "the gross margin between the carcass price of beef and the retail price of beef is approximately 37 cents per pound. A year ago, in August, 1971, the spread was 28.4 cents per pound."

Rumsfeld said that while preliminary evidence "indicates that some retail beef prices have begun to decline, in many instances retail prices have remained unacceptably high, in spite of the fact that farm and carcass beef prices are currently at a 10-month low."

Some administration critics noted privately that the telegrams are being sent to major food chains the same week the Bureau of Labor Statistics collects its food price data for the September consumer price index and rising food prices has been the most politically sensitive area of the wage-price controls program.

GOLD AND SILVER medalists Wayne Collett and Vincent Matthews chat on winners' stand as Olympic officials stand at attention.

Two U.S. Black Athletes Thrown Out of Olympics

MUNICH (AP) — The International Olympic Committee banned today two U.S. black athletes from the Games for a "disgusting" display on the victory stand, and the head of the American team immediately asked for a review of the decision.

Clifford Buck, chief of the U.S. Olympic delegation, requested the IOC rescind its action.

Failing that, Buck asked for a hearing, with the two athletes and representatives of the U.S. Olympic Committee in attendance.

The IOC executive board banned U.S. track stars Vince Matthews and Wayne Collett from future Olympic competition, including the 1,600-metre relay Sunday, because of their behavior on the victory stand.

An IOC spokesman said a letter had been sent to Buck, expressing its "displeasure and disgust at the demonstration by the American athletes" after the 400-metre final.

Matthews won the gold Thursday, and Collett the silver. During traditional victory ceremonies, Collette hopped on to the No. 1 platform to join Matthews, and both slouched, laughed and chatted during the playing of the U.S. national anthem.

The German crowd roundly booed them after they left the platform and Collett answered with the clenched-fist black power salute.

The banning brought charges of racism from teammates of the two runners.

It recalled the black-power salutes given on the victory stand by Tommie Smith and John Carlos at the Mexico

Continued on Page 2

NEWS BRIEFS

Dockers Negotiate

VANCOUVER (CP) — British Columbia longshoremen resumed contract negotiations with employers Thursday, but there was no indication an agreement was near.

Tory Switches

TORONTO (CP) — Allan Lawrence, secretary for justice in the Ontario government, announced today he is leaving provincial politics to run for the federal Progressive Conservatives in the riding of Northumberland-Dunham in the Oct. 30 election.

Bug Try 'Foiled'

WASHINGTON (AP) — Some of the men accused of breaking into the Democratic national headquarters also staged an abortive attempt to bug George McGovern's presidential campaign headquarters, says McGovern's campaign director, Lawrence F. O'Brien. O'Brien said passersby scared the men off.

Blow Threatens

MIAMI (AP) — Hurricane Dawn, packing gusts up to 95 miles an hour, drifted about 300 miles off Cape Hatteras, N.C., today and became "a potential threat to the northeast United States coast," the National Hurricane Centre reported.

Drury Appointed

OTTAWA (CP) — Treasury Board President C. M. Drury has been named acting defence minister, Prime Minister Trudeau announced Thursday.

INDEX

	Page
Births, Deaths	24
Classified	24-33
Comics	35
Duncan-Cowichan	14
Entertainment	16-17
Family	20-21
Finance	8-9
Prairie News	10
Sports	16-17, 36

Campbell River Board Fires Young

By BRIAN BUTTERS
Times Staff

The Campbell River school board today fired controversial high school principal John Young.

The action came after a board meeting Thursday night, where the vote went 4-3 against Young. Earlier in the meeting, spokesmen for the Campbell River District Teachers' Association, the Citizens' Action Group and the local labor council called for Young to be reinstated.

Today, school board vice-chairman Ray Sharpe said the board's action in terminating Young's employment resulted from a memo Young wrote to the board Aug. 9 and which was circulated widely throughout the Campbell River community.

The memo expressed Young's strong criticism of a list of regulations by which the school board wanted him to run the senior secondary school.

"The board considered Mr. Young's memo to be grossly insubordinate, insulting and inflammatory," Sharpe said.

The vice-chairman said Young was asked for "a simple retraction" of the memorandum and that he (Young) refused on two separate occasions to do so.

"The board therefore considered the refusal to retract and Mr. Young's conduct over the years in his relation to the board and its administrative officers as well as his actual administration of the senior secondary school to constitute misconduct and neglect of duty within the meaning of the Public Schools Act," Sharpe said.

Sharpe said it is likely Young will appeal to a board of reference as allowed under the Public Schools Act. Young said earlier this week he would take this action if the school board dismissed him.

Walter Fogg, school district director of instruction, will continue as acting principal for the time being, Sharpe said.

Young has been involved in a continuing struggle with school board officials over the last several years over his methods in running the secondary school. Young's progressive philosophy of education ran afoul of the provincial department of education under the Social Credit government and resulted in the school losing its accreditation.

The school since got its accreditation back, but on a provisional basis, with the understanding that department regulations would be adhered to.

Earlier this year, the school board, with its seven members again split 4-3, asked for Young's resignation. Young refused to resign.

After the list of school board orders was given to Young and he responded with his memorandum and refused to retract it, the school board suspended him. Under the Public Schools Act, the board had seven days to determine whether Young would be reinstated or dismissed and decided Thursday night, in closed session, on the dismissal.

The board of reference al-

Continued on Page 2

. . . TERROR

Continued on Page 2

security precautions have been taken.

Earlier, the interior ministry said it had received word that terrorists plan to mail bombs to Jews in West Germany in packages and letters for the Jewish New Year, Rosh Hashanah, which begins at sundown today.

There are approximately 32,000 Jews in West Germany, concentrated in such large cities as Berlin, Hamburg, Cologne, Stuttart, Frankfurt and Munich.

Details of the violent airport killings were revealed Thursday. Munich Police Chief Manfred Schreiber told a news conference his forces opened fire on the guerrillas because the Israeli hostages were "practically doomed when Israel rejected demands of the terrorists."

Schreiber, Hans-Dietrich Genscher, the West German interior minister, and other officials held a five-hour news conference to give an account of the Arab attack and subsequent shootout. They said:

In the first round of negotiations at the Israeli quarters, Genscher, Schreiber and Interior Minister Bruno Merk of Bavaria offered to be hostage replacements for the Israelis, but the Arabs refused.

DEMANDS REFUSED

Israel's ambassador to West Germany, Ben Horin, arrived with news that his government had decided in a special cabinet session not to consider the guerrilla demands.

A representative of the Arab League and the head of the Egyptian Olympic team tried to intervene with the guerrillas but made no progress. They returned with a message that the Arabs were threatening to shoot the Israelis in pairs in front of the team's quarters.

Police consulted with chemical experts and ventilation maintenance men on a plan to pump tear gas into the building, but the plan was rejected as too risky.

Police again queried the Israeli ambassador about his government's stand on releasing the 200 prisoners and were told it was "out of the question."

Throughout the ordeal the hostages were in a second-floor bedroom sitting three to a bed and bound hand and foot. They were guarded by two Arabs, with the other terrorists spread around the building.

The hostages maintained they would be prepared to fly out of Germany with the guerrillas on condition the Israeli government said it would meet the ransom demand.

DEMANDED CARS

Genscher tried negotiating again, and the Arabs said they were considering shooting the Israelis and seizing German hostages. The Arabs then demanded cars be prepared for their getaway.

German authorities sketched two plans to free the hostages once they left the building with the guerrillas.

One plan called for the Arabs to be overpowered as they moved through the basement parking area of the building. The other, which was adopted, called for the hostages to be freed "before entering the airliner and after exiting the helicopters." German officials chose the military airport at Fuerstenfeldbrueck.

Georg Wolf, the deputy Munich police chief, gave this account of the airport shootout:

One terrorist stepped from each of two helicopters that touched down about 115 feet from the lighted airport control tower where police were stationed. The airliner, its lights on, was about 490 feet farther away from the tower.

"The area was well lighted to provide the five police sharpshooters with adequate chances to target the terrorists," Wolf said.

INSPECTED AIRLINER

The two Arabs inspected the airliner and two other terrorists left the helicopters and trained pistols on the two-man crews standing under the rotor blades.

Police opened fire as the two terrorists who inspected the airliner started to return to the helicopters.

"The two terrorists at the helicopters were shot down immediately," Wolf said. "The other two, who were about equidistant from the helicopters and the airliner, unfortunately were not hit immediately."

One guerrilla dashed to the helicopters and hid himself underneath one of them. His companion, who returned the fire, was gunned down before he could reach cover. The Arabs inside the helicopters began firing too, and in the exchange a policeman watching from the control tower was shot through the head and killed.

A war of nerves followed with both sides staying under cover for more than an hour.

"At four minutes past midnight, a terrorist sprang out of one of the helicopters, tossed a grenade into the aircraft and tried to retreat," Wolf said. "At the same time, another terrorist, thought to be the leader, exposed himself. Both were immediately gunned down."

As the grenade exploded, flames engulfed that helicopter. Armored cars rushed in, the police overwhelmed the three surviving terrorists and firemen put out the blaze.

"We found the nine hostages inside the two helicopters," Wolf said. "They were all dead. It is not known if they were shot by the Arabs or whether they perished in the exchange of shots."

Bennett Still Secretive on Changeover Date

A third post-election cabinet meeting will probably be held next week before the Bennett government resigns.

On his way to and from cabinet this morning, Bennett refused to say on which day he will turn over the reins to Premier-elect Dave Barrett, but said he has made up his mind.

Bennett added that he has already been to see Lieutenant-Governor John Nicholson, but termed the visit a "protocol" affair and would not say if he told Nicholson when the change will take place.

The normal course would be for Bennett to tender the resignation and recommend to Nicholson that he call Barrett to Government House and ask him to form a government.

Asked if he will continue as Social Credit leader, and Leader of the Opposition, Bennett replied, "you'll hear in due course."

Barrett has given no indication of when he expects to take over the premier's office, saying the matter is up to Bennett. The outgoing premier said again today he has not spoken with Barrett since the election.

The only definite date to come out of the post-election period is Saturday, Sept. 16, when the NDP caucus meets in Victoria.

Troops Brutal Charges UDA

Times News Services

Militant protestants in Belfast today accused British troops of brutality, sadism and murder in connection with a Thursday night gunbattle in the Shankill Road area in which two men were killed.

The army denied the charges.

An army spokesman said the gunbattle, the first major one involving soldiers and Protestants since the army arrived three years ago, erupted after troops moved in to disperse 40 masked members of the Ulster Defence Association, armed with shields and clubs.

It was the second night of disturbances in the mainly Protestant area of Belfast.

A security source said military chiefs were now seriously worried about the spectre of three-sided warfare in Northern Ireland with soldiers targets of both protestant and catholic gunmen.

COMBAT JACKET

The deaths of the two men, one said by the army to be wearing a khaki combat type jacket worn by members of the protestant UDA, raised the fatality toll in the province since August, 1969 to 554.

"The army is guilty of brutality, sadism, blatant lies and murder," said a UDA spokesman.

He accused British troops of opening fire first and said soldiers of the 1st Parachute Battalion had used guns to bolster their courage.

DENIAL

Col. Morris Tugwell, speaking for the army, rejected the charges.

"There's not a word of truth in the allegations," he said, adding a 12-man patrol of the parachute regiment only opened fire after being fired upon.

In violence today, the army said a soldier was slightly wounded when his armored vehicle came under fire in the Roman Catholic Falls Road area.

In Londonderry, troops raided an apartment building in the Roman Catholic former "no-go" Creggan area and found 170 pounds of bomb-making components and Irish Republican Army literature.

Near the border with the Irish Republic in County Tyrone, bombers struck at a customs post being rebuilt after an earlier explosion.

No one was hurt in the blast.

The government announced a ban on nitro-benzene, the latest and most deadly of explosives being used by the IRA.

A spokesman said bombers began using the chemical, usually used for production of man-made fibres, when stocks of more orthodox materials such as gelignite grew thin about a month ago.

In addition to strong possibilities of premature blasts with the chemical, the spokesman said scientists had found it to be cancer-inducing in some conditions and that a few drops taken internally could be fatal.

THE BETTER HALF By Barnes

"My old army MESS sergeant would salute you!"

Park Purchase Set

Saanich will purchase outright or through the local improvement plan a six-lot park which includes the Copley Pond. Ald. Bill Campbell told a meeting of the Northridge Community Association Thursday night.

Campbell, chairman of the public works committee, said Saanich is giving serious consideration to purchasing the $45,000 park and if the residents decide they don't want a natural park, Saanich would then subdivide and sell the lots for residential use.

The association favored the natural park idea but urged Saanich to begin work on filling in the deeper area of the pond and sloping the bank to make it safe for children.

FIRE
SMOKE DAMAGE SALE
BOATS
WORLD OF PLEASURE
PEARSON

. . . YOUNG

Continued from Page 1

lowed for under the Public Schools Act will consist of one person appointed by the B.C. Teachers Federation, one appointed by the B.C. School Trustees Association and the chairman, a lawyer, appointed by the B.C. judiciary.

The board of reference's decision is binding on both sides, but its decision may be appealed by either side to the B.C. court of appeals.

Young was unavailable for comment today.

In an undated press release, the staff of the Campbell River high school has come out in support of Young and his educational philosophy.

"John Young and his staff stand for the right of every child to become an adult with his full potential realized, and that is why we continue to teach at the senior secondary," the release said.

"We will not treat human beings like objects to file for administrative convenience. We will not use our years of training and experience in working with people to brainwash the young of Campbell River, so that they will follow whatever orders are inflicted on them by any authority that has the strength to enforce them.

"This is why we back John Young against the repressive four members of the school board and against the department of education which we hope has only a limited period left in which to try to get instant unquestioning obedience from every human being with whom it deals.

"We do not intend to stand on our legal rights in this struggle, to strike, or to picket, or to work to rule. We intend to help those students who come to us to attain their goals and their fullest possible development."

On Tuesday morning, a demonstration held by 200 persons in support of Young in front of and inside the school led to RCMP being called to the scene. Two people were arrested and were charged with obstruction.

. . . ATHLETES BARRED

Continued from Page 1

City Games in 1968. Smith and Carlos were sent home early from the Games.

The IOC said—obviously referring to the Smith-Carlos incident—that this was "the second time the USOC had permitted such occurences."

The IOC letter said the two athletes had violated traditional "Olympic spirit and ethics" and would be banned.

It added that similar actions in the future would cost violators their medals, but Matthews and Collett were allowed to keep theirs.

At an informal news conference after he made his request for a review, Buck was asked if he thought the U.S. Olympic team might pull out of these Games.

"No, sir," he said.

Buck said he had talked with Matthews and Collett and "they were honest and straight-forward in their answers."

"I don't think they were fully aware of the seriousness of what they were doing."

Before the banning was announced Matthews said the performance was directed at the American coaching staff, and not the flag or the national anthem.

"We were just mad about a lot of things," said Matthews. "But it was in no way showing disrespect for the flag."

French hurdler Jean-Pierre Carval, a team-mate of Collett's the last four years at the University of California at Los Angeles, said he was "disgusted" with the decision.

"Wayne is not involved in any black-power movement," he said. "I didn't see anything bad by their actions, and I was surprised when they booed at them. The German people expect everyone to be at attention all the time, but Americans are different."

Burn Victim Improving

A Victoria woman who suffered burns when her cigarette lighter ignited her dress Tuesday is in improved condition at Victoria General Hospital today.

Mrs. Gerdie Smith, 74, of 1721 Quadra, had been in only fair condition but a hospital spokesman said she is doing "very well."

A tenant in a neighboring suite, Robert Wong, heard the woman screaming, rushed into her suite and used a bedspread to extinguish flames.

22" ADMIRAL COLOR TV
Only $488.95
763 FORT
ATLAS
385-2712

capital scene

Havurah Emet, Reconstructionist Rosh Hashanah services, Queenswood Chapel, 2494 Arbutus, tonight, Sept. 8, 8 p.m. and Saturday, Sept. 9, 10 a.m.

Victoria Choral Society Rummage Sale, Memorial Hall, Rockland and Vancouver, Saturday, September 9, 9:30 a.m.

Victoria Zonta Club, Sept. 14, 5 p.m., Strathcona Hotel, 919 Douglas St. Dinner at 6:15 p.m. Miss Emily Ehlinger of Spokane, Wash., governor of District 8 of the Zonta Club, guest.

Council of Women, Monday, Sept. 11 at 2 p.m., Kirk Hall, St. Andrews Presbyterian Church, 680 Courtney St.

Open house, Caroline MacKlem Home, 1322 Rockland, Tuesday, Sept. 12, 2 to 4 p.m.

Grace MacInnis NDP Club, Wednesday, Sept. 13 at 2 p.m., 1018 Blanshard St. Flemming Hansen, NDP federal candidate for Victoria, will speak.

Capital City Temple No. 35 Pythian Sisters, 732 Government, Wednesday, Sept. 13, 8 p.m.

the weather

A low pressure centre is drifting slowly down the coast and by evening is expected to reach southern Vancouver Island. It will pass into the southern interior on Saturday. Shower activity will diminish along the coast as the disturbance moves east of the Coast Mountains.

DOMINION PUBLIC WEATHER OFFICE
5 A.M. FORECASTS
Valid Until Midnight Saturday

Greater Victoria: Today, overcast with periods of rain. Saturday, cloudy. A few showers in the morning and sunny periods in the afternoon. Highs today and Saturday near 60. Lows tonight in the low fifties.

Greater Vancouver: East Vancouver Island: Today overcast with periods of rain. Saturday, cloudy. A few showers in the morning and sunny periods in the afternoon. Highs today and Saturday in the low sixties. Lows tonight near 50.

North and West Vancouver Island: Today, cloudy with showers. Saturday, cloudy with a few sunny periods in the afternoon. Highs today and Saturday near 60. Lows tonight 50 to 55.

TEMPERATURES

Yesterday	Max.	Min.	Prcp.
Victoria	57	53	.01
Normal	67	52	—

One Year Ago			
Victoria	63	49	—
Across the Continent			
St. Johns	63	53	trace
Halifax	74	51	—
Montreal	75	62	—
Ottawa	79	62	—
North Bay	64	56	—
Churchill	46	38	—
The Pas	55	40	—
Thunder Bay	64	34	—
Kenora	56	42	—
Winnipeg	61	38	—
Brandon	55	29	—
Regina	56	40	trace
Saskatoon	54	37	—
Prince Albert	56	41	—
North Battleford	51	40	—
Swift Current	60	40	—
Medicine Hat	64	40	—
Lethbridge	63	36	—
Calgary	50	36	—
Edmonton	48	33	—
Penticton	72	51	.04
Cranbrook	62	46	—
Castlegar	70	49	—
Vancouver	62	55	.30
Prince George	58	36	.15
MacKenzie	50	43	.14
Nanaimo	62	52	.25
Kamloops	70	50	.10
Revelstoke	61	49	.38
Fort Nelson	46	4	—
Peace River	50	30	—
Whitehorse	56	34	.01
Fort St. John	51	31	.01

U.S. Temperatures: Anchorage 61, 47; Detroit 79, 53; Honolulu 89, 70; Seattle 65, 55; Spokane 70, 51; Portland 73, 55; San Francisco 76, 57; Los Angeles 73, 68.

World Temperatures: Rome 57, 81; Paris 57, 72; London 54, 68; Berlin 55, 70; Amsterdam 55, 64; Brussels 48, 63; Madrid 54, 67; Moscow 50, 70; Stockholm 52, 64; Tokyo 73, 88.

CITY'S WEATHER RECORD

Sunshine, September	57.3 hrs.
Last September	31.9 hrs.
Normal (30 years)	56.3 hrs.
Sunshine, 1972	1,733.3 hrs.
Last Year	1,655.0 hrs.
Normal (30 years)	1,676.0 hrs.
Precipitation, September	.01 ins.
Last September	.43 ins.
Normal (30 years)	.23 ins.
Precipitation, 1972	19.10 ins.
Last Year	13.68 ins.
Normal (30 years)	14.53 ins.

Sunrise, Sunset Saturday
Sunrise 6:42 Sunset 19:39

TIDES AT VICTORIA HARBOUR

	Time	Ht. Ft.	Time	Ht. Ft.	Time	Ht. Ft.	Time	Ht. Ft.
8	02.35	7.3	09.10	3.8	15.30	7.8	21.45	4.5
9	03.30	7.1	09.40	4.6	16.10	8.0	22.30	3.9
10	04.35	6.9	10.10	5.4	16.15	8.0	23.00	3.5
11	05.35	6.7	10.30	6.2	16.45	8.1	23.45	3.3
12	09.30	6.8	10.30	6.8	17.00	8.1		
13	00.25	3.1	16.30	8.1				
14	01.15	3.1	15.50	8.1				
15	02.20	3.1	15.40	8.1				

TIDES AT FULFORD HARBOUR

	Time	Ht. Ft.	Time	Ht. Ft.	Time	Ht. Ft.	Time	Ht. Ft.
8	04.50	9.4	10.50	4.6	17.20	10.3	23.35	5.3
9	05.50	9.4	11.25	5.5	17.55	10.3		
10	06.05	4.6	04.45	9.4	12.00	6.4	18.15	10.3
11	00.45	4.1	07.45	9.4	12.40	7.3	18.25	10.2
12	01.20	3.8	08.50	9.5	13.20	8.0	18.35	10.1
13	02.00	3.6	10.15	9.6	14.15	8.7	19.15	9.9
14	02.40	3.6	11.25	9.7	15.30	9.1	19.25	9.7
15	03.35	3.7	13.05	9.9	17.20	9.4	20.05	9.5

ACTION-TEST
COURIER
FORD'S SMOOTH RIDING IMPORT

1800-cc. engine
104-in. wheelbase
Comfortable cab
"4-on-the-floor"
Thrifty, nimble
$2611 F.O.B. Victoria
PETER POLLEN (FORD)
YATES AT COOK 384-1144

Kmart
A Division of the S. S. Kresge Company Limited
DISCOUNT BOMBSHELLS
ON SALE SATURDAY ONLY FROM 9 A.M.
We Reserve the Right to Limit Quantities

CRIMPKNIT
DRESS LENGTHS
100% polyester, 1½ yd. lengths. 60" wide, solid fall colours, assorted blister designs.
Reg. Kmart price 5.66
SPECIAL DISCOUNT PRICE 3.93

BATHROOM
TISSUE
8 rolls of soft tissue in pastel shades.
SPECIAL DISCOUNT PRICE
8 rolls for 68c
LIMIT: 4 rolls per adult customer

MONOFOAM
PILLOWS
Floral print, all round piping with chip foam for extra comfort. Approx. size 18"x 25".
SPECIAL DISCOUNT PRICE
87c

L.P.
RECORD
Chicago's latest album release — "CHICAGO V" — featuring the hit "Saturday in the Park".
SPECIAL DISCOUNT PRICE 3.97

Men's Double Knit
PANTS
100% polyester, machine washable, Canadian made. Size 28 to 38. Reg. Kmart Price 16.95.
SPECIAL DISCOUNT PRICE
9.97

Girls' and Boys'
SOCKS
Nylon and cotton, assorted colours, sizes 6 to 8½. Reg. Kmart price 57c.
SPECIAL DISCOUNT PRICE
2 for 82c

Come and see
RICK HONEY
of CKLG Vancouver
and try Faberge's new fragrance — MUSIC
Saturday, September 9th, 3 - 4 p.m.

Kmart UNIVERSITY HEIGHTS SHOPPING CENTRE
3986 SHELBOURNE ST., (SAANICH) VICTORIA, B.C.
Open 10 a.m. - 10 p.m. Monday - Friday
Saturday 9 a.m. - 10 p.m.

The Ivory-Billed Woodpecker Returns From Near-Extinction

STRAY FEATHERS
harold hosford

"Endangered — probably close to extinction."

With these words a 1966 report on endangered species published by the United States Department of the Interior summed up the perilous position of the ivory-billed woodpecker.

It was an optimistic assessment in the eyes of many. Sixteen silent years had passed on the ivory-bill front without so much as a loud tap to stem the tide of pessimism rising in American ornithological circles.

One ivory-bill had been seen on the Upper Chipola River in northern Florida in 1950. Since then nothing.

The time had arrived to declare the ivory-bills extinct; to enter them, alongside the great auk, the Carolina parakeet and the passenger pigeon, in ledgers of departed species.

But hold on; the pessimists of the day failed to reckon with the innate ability of animals, even strikingly-colored animals like the ivory-bills, to disappear into their environment and defy even the most persistent searchers to find them.

Yet this is just what the ivory-bills had done, for soon after the U.S. Department of the Interior report hit the headlines, the ivory-bills began to make headlines of their own.

MOVES

Once a regular, if not common, breeding bird of the foreboding cypress swamps of northern Florida, southern Georgia, Alabama and Mississippi, the ivory-bills had apparently shifted their range west. If persistent but unconfirmed reports coming out of western Louisiana and the Big Thicket country of eastern Texas were any indication, the ivory-bill hunters were looking in the wrong place.

By December, 1966, the Department of the Interior had biologist John V. Dennis in the field checking out these reports from the west.

Within a week Dennis had actually seen six of the birds and before his study was completed he had enough information to estimate between five and 10 pairs in the area.

LIMBO

But, once again, the ivory-bills went into limbo, putting a severe strain on Dennis' credibility. For five more years they played their game of hide and seek, once again raising fears for their survival.

Then came May, 1971, and the ivory-bills came out from behind their curtain of anonymity long enough for two of them to be photographed "somewhere in Louisiana."

While not an award-winning artistic accomplishment, the photograph left no doubt as to the identity of its subjects.

When the discovery was announced by George H. Lowry Jr. of Louisiana State University Museum of Natural Sciences, he reported that the birds were not found in the virgin timber long believed to be essential to their survival.

NEW FOOD

Lowry's report seemed to substantiate the discovery made by Dennis five years earlier. Once believed to require aging cypress, and the insects associated with this stage of cypress development, Dennis felt the ivory-bills were adopting to the loss of this kind of habitat by turning to the vast stretches of pine slashings to be found in western Louisiana and eastern Texas.

If so, we can be optimistic.

The pitifully-small surviving nucleus of ivory-bills will have an assured hunting ground as long as the thriving timber operations of that area continue.

Authorities are keeping a tight lid on this, the most recent ivory-bill sighting.

With the immense popularity of bird-watching today, and the danger of a land-rush descent by the binocular clan being more than the ivory-bills could take, the precise location of the sighting is being kept secret — an ironic twist in the ivory-bill saga.

TACOMA FIREFIGHTERS train hoses on a $170,000 blaze which destroyed two businesses and part of a third in University Place. The fire chief at the scene blamed a shortage of fire hydrants in the area for the fire's burning out of control longer than necessary.

Warren: A 7-Day Decision

Progressive Conservative leader Derril Warren will decide whether or not to resign his office in seven days, he said Thursday.

Warren, who was defeated in his own attempt to get elected in North Vancouver-Seymour, was in Victoria Thursday for talks with the only two elected PCs, Oak Bay's Scott Wallace, and Hugh Curtis of Saanich.

He said if he does continue to head his party, it must be as a full-time leader.

MONEY MATTERS

"It quite obviously boils down to a question of finances. If I'm going to lead this party, then I want to lead it full time."

This would mean giving up his law practice, he added.

Warren said also he has no plans yet to contest a byelection if one is held and will not necessarily take the first chance to get elected.

However, he indicated that it is crucial to get a seat in the legislature.

Under questioning, Warren said he never said during the election campaign that he would resign if he failed to get a seat himself.

HYPOTHETICAL

"I said I probably would resign — it was very hypothetical at that time."

But he stressed that a decision to stay on as leader will rest on "wether we can raise sufficient money."

He said support given to the party in the election indicates that there are reasons for the party to continue.

The election of two "and maybe three good members" is added to the fact that some Liberals deserted their party to run as PCs.

Warren also indicated that commitments built up during the campaign must be met.

OBLIGATIONS

He said he has brought himself "to the point of saying:: you have obligations to both the party and the province, and you better reassess whether you should step down."

Warren said he had made a "very firm" decision to not ask either of the two elected MLAs to step down to open a seat for him.

On his personal defeat, Warren said he could not see another seat where his chances might have been better.

The only thing he did not count on, Warren said, was that the NDP winner Colin Gabelman, won votes in areas filled with "$60,000 houses."

He said these people voted NDP despite his opinion that "they were not socialist."

Warren said he does not credi Premier-elect Dave Barrett with an election victory based on NDP popularity, and his riding was an example of that.

"It looks like a lot of Social Crediters voted NDP," Warren said. Many who wanted to cut the Socred governmnent down a little did not expect a defeat.

He said his own party took votes from Social Credit, and also from Liberals, explained partly by the anti-Trudeau feeling in B.C.

But Barrett's increase in popular vote has got to be accounted for in loss of Socred votes."

Warren said he really expected his party to win at least five or six seats.

Despite his claim that the NDP won on an anti-government vote, Warren said "the mainstream of political thinking was over here (and he held out his left arm and we were over here — probably too much like the Socreds."

Warren said he holds much hope that when the absentee vote is counted in South Peace River, the PC candidate, Socred defector Don Marshall, will be elected over the apparent winner, Socred Don Phillips.

There could be about 250 absentee votes, which could change the 16-vote margin by which Phillips won.

Robber Gunned Down

MONTREAL (CP) — Richard Favron, 27, died in a hail of bullets Thursday as he and a 32-year-old accomplice shot it out with police following a $5,822 robbery at a downtown bank. The second man was seriously wounded.

Police had staked out the bank after an earlier anonymous telephone tip. Heavy rush-hour traffic prevented police from intercepting the bandits on their way to the bank.

A police spokesman said the men, wearing wigs, sunglasses, identical clothing and rubber gloves, were carrying an M-I carbine and a blue pouch.

The accomplice, armed with a 9 MM pistol, stood guard while Favron ordered a teller to fill the pouch, police said.

Police ordered the men to surrender but they began shooting. The accomplice "threw his gun down as he fell but Favron kept trying to get the gun on us as he dropped."

WINDOWS SMASHED

The police spokesman said at least 110 rounds were fired by both sides. Windows of the bank were smashed and nearby sidewalks and streets pocked marked by bullets.

"We were damn lucky no one else was hit, especially the pedestrians on the other side of Sherbrooke St." police said.

A female accomplice in the bandits' car was apprehended as she attempted to flee.

FIRE
SMOKE DAMAGE SALE
CHRYSLER
WORLD OF PLEASURE
PEARSON

Sands
Your Six Community
Funeral Chapels
Dedicated to Service
sensible prices

Victoria	388-5155
Sidney	656-2932
Colwood	478-3821
Nanaimo	753-2032
Duncan	746-5212
Ladysmith	245-2331

Independent, Family Owned and Controlled. Sands since 1912.
Integrity at time of need

Take Off Fat With Home Recipe Plan

It's simple how quickly one may lose pounds of unsightly fat right in your own home. Make this home recipe yourself. It's easy, no trouble at all and costs little. Just go to your drugstore and ask for Naran. Pour this into a pint bottle and add enough grapefruit juice to fill the bottle. Take two tablespoonsful twice a day as needed and follow the Naran Reducing Plan.

If your first purchase does not show you a simple easy way to lose bulky fat and help regain slender more graceful curves; if reducible pounds and inches of excess fat don't disappear from neck, chin, arms, abdomen, hips, calves and ankles just return the empty bottle for your money back. Follow this easy way endorsed by many who have tried this plan and help bring back alluring curves and graceful slenderness. Note how quickly bloat disappears—how much better you feel. More alive, youthful appearing and active.

STANDARD FURNITURE
FALL HARVEST SALE

ELECT STANDARD
FOR ALL YOUR FURNISHING NEEDS

- Standard has exciting Furniture for every room in the home.
- Come in and see the new fall styles direct from the Montreal Furniture Show. We can arrange immediate delivery on all items on display.

C-FAX ON LOCATION SATURDAY

LIVING ROOM

EXCITING SPANISH
Carved wood arm Spanish sofa and chair. Curved loose cushion backs — reversible. Eastern hardwood frame. Large seating area. Spanish designed cover is red/black.
SALE PRICE
419.00

• FOR THE DEN •

Deluxe Catnapper Recliner
Ideal man's chair for the den or living room. Full reclining position. Quality cover. Choice of colors—Black, Brown, Green, Gold. Available in supported vinyls and fabrics.
159.00

LOVE SEATS
Large selection now on display for this special event ---- Priced from 99.00

Sliding Glass Door Bookcase
2 shelf. 36" wide. Walnut ---- 39.95

• FOR THE DINING ROOM •

Spanish Dining Room Suite
Buffet 53" with large china cabinet. Lots of storage space and china shelves. Large oval table 38"x52"x76". Four high-back chairs with deep foam box seats. Save on this special offer. SALE
649.00

• FOR THE BEDROOM •

New and Exciting from Deilcraft
Spanish Bedroom Suite
Large 9 drawer triple dresser and adjustable vertical mirror. Matching 5 drawer chest. 54"/60" panel Headboard. Satin finish oak woods. Base to floor styling. 3-piece ----
549.00

• FOR THE KITCHEN •

Family Size Dinette Suite
Walnut woodgrain top table. 36"x48"x60. Six matching chairs. 7-piece, SALE
109.00

EASY CREDIT TERMS X
FREE PARKING X
FREE DELIVERY X
COURTEOUS SERVICE X

EXTRA SIZE . . . EXTRA COMFORT
SIMMONS CONTESSA
QUEEN SIZE—EXTRA FIRM

- 312 Adjusto-Rest coils.
- Micro-Quilt Top.
- Extra firm support in centre section.
- Matching box spring.

SPECIAL — UNIT
159.50

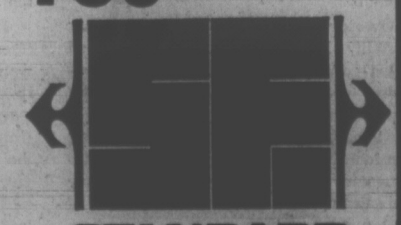

737 YATES STREET Downtown 382-5111 STANDARD FURNITURE

Victoria Times

FRIDAY, SEPTEMBER 8, 1972

BRIAN TOBIN, Editor | STUART UNDERHILL, Publisher | GORDON BELL, Managing Editor

Not for Export

Warnings that Arab terrorist cells already exist in the United States and in Britain emphasize the widespread activities of this comparatively small group devoted to violence in support of its campaign to right the wrongs of the Palestine refugees. By all moral standards, their methods of gaining publicity long ago lost them the sympathy of most of the world. Such desperate violence, inflicted on innocent persons almost at random, does nothing to endorse the terrorists as worthy to achieve what they desire. They have denigrated the cause they support by extremism and abandonment of moral judgment.

The sordid Munich episode was the worst, but only one of numerous bombings and other demonstrations put on by Arab terrorists in West Germany during the past few months. If such tactics are to be extended to other Western countries then there should be co-operative and intensive efforts by all threatened countries to stamp out the threat at its first signs.

The Israelis have taken the tough line, that no hostages will be ransomed at the cost of freeing Arab prisoners now held. This fact, reinforced by a message from the Israeli government, was the basis of the tragic shoot-out at the airfield near Munich. The hostages undoubtedly would have been killed when the demanded trade of prisoners did not eventuate. It is a searing decision — to choose between harsh realism and normal humanitarian feelings — but to Israelis, involved in an un-named war for survival most of the time, victims of terror tactics are seen as having died for their country's cause.

The corollary of that concept, of course, is warlike retaliation for wrongs done, and Israel may even now be preparing to exact an eye for the eye it lost at Munich. Reports that troops are gathering along Israel's borders with Lebanon and Syria could well herald a serious clash. It must be said that most of Israel's neighbors have done little to quell the terrorist guerrilla attacks that have kept the Middle East in turmoil for years, which leaves Tel Aviv the excuse that the job must be done from Israeli soil.

Unfortunately, the partisan involvement of the giant powers, Russia and the United States, has served to lessen the ability of the United Nations to solve the overall Middle East problem, or even to establish a local system that would keep the peace. It is a sorry enough situation in the Middle East. Certainly it should not be permitted to spread.

Best-Laid Plans

The Wall Street Journal, noted for the sobriety and objectivity of its reporting, printed a story recently on the development of the "super-chicken." The huge rooster of the new breed, among a flock raised by Grant Sullens of West Point, California, weighs 22 pounds— four or five times normal; the hens lay eggs 2½ inches long by two inches in diameter. Mr. Sullens, who has named the chickens White Sullies, says he produced them through cross-breeding with a number of known varieties — Leghorns, Rhode Island Reds and Plymouth Rocks, among others. He claims they are not sterile hybrids but can reproduce.

Not having followed scientific procedures, however, and because the poultry industry is already burdened with low prices and overproduction the chicken producers pay no attention to Mr. Sullens. There may be vested interests at work delaying culinary progress, too hard-boiled for words.

Borrowed Ideas

The close rapport between U.S. politics and our own has been shown once again in the provincial election. According to the N.D.P.'s provincial secretary, Hans Brown, who was discussing campaign tactics: "We were fascinated with McGovern's approach — reaching to the people directly. And Wallace's 'send them a message' slogan so intrigued us that Dave used it in many of his speeches."

It may be that the mood of discontent which was indicated in this spring's American primaries is continental rather than being limited to the United States. It may be, too, that the constant refrain of dissatisfaction coming from the U.S, may reinforce such feelings in Canada. In any case, plugging into the neighbor's party line is an inexpensive and apparently effective way to campaign.

If All Else Fails

Urging his scheme of a guaranteed annual income recently in Windsor, Ontario, Sen. David Croll emphasized the need of the elderly for such an income. In words which will find their echo in B.C. the onetime mayor of Windsor and chairman of the Senate's special committee on poverty said: "You have no idea of the wealth of this country. It's not a lack of money that's holding us up. It's a lack of the right priorities."

Whatever the form of aid most needed by elderly persons, Sen. Croll is right in according senior citizens a high priority. This is not a country in which old folks should be doomed to misery when their own best efforts have not been enough to avoid it.

". . . if you think you're in better condition you haven't seen my bank book . . ."

WILLIAM V. SHANNON

All He Wants Is Perfection

WASHINGTON — Although no candidate of either party ever meets a voter's every expectation, I will tell you the positions I wish the candidates would espouse in the next 60 days. I would want a man who:

Will neither beg Hanoi nor bomb it. Surely, there must be a sensible way out between those dismal alternatives.

Promises never to tell us what good people we are.

Intends to restore twice-a-day mail delivery, forbid rate increases for magazines, and keep post offices open until midnight and on Saturdays, Sundays and holiday. Why is it harder in this country to buy a postage stamp than a gun?

Time Running Out

Will make the saving of the United States' land and air and animals one of the three central concerns of the nation — along with the economy and the problem of the races and the city — rather than just one more "issue" in the old political grab bag. Time is running out in the biosphere. The reconciliation of this nation's agricultural and manufacturing processes with the demands of nature cannot be postponed. A society living on nature's margin is heading for a crash as surely as the stock market in 1929.

Will guarantee that every physically handicapped, mentally retarded, or brain-damaged child receives the education, and if necessary, the lifetime care that he or she requires. No family should live in anxiety and debt because of a misfortune the parent did not seek and could not prevent.

Will restore republican simplicity to the White House. Let us have done with Air Force One, those fleets of helicopters, that $500,000 automobile, and most of those guards and Secret Servicemen. What is the use of all that security if Presidents and Presidential candidates are going to plunge into crowds and ride through the streets in open automobiles on well-publicized routes? A President who occasionally — and unannounced — took the bus to Capitol Hill or the Metroliner to New York might more easily recall his common humanity, and at no greater risk.

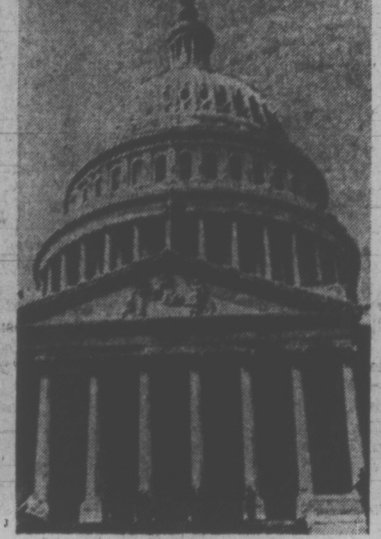

. . . great expectations

Will fight for effective gun control. No one should have a revolver, a pistol or a rifle in his own house. Hunters can keep their rifles at a sportsman's club and sign them out the way athletes sign for equipment at a gymnasium.

Will urge that hospital care be made available to anyone who requires it. The need is not to socialize doctors but to take the dollar sign off medical facilities. Why should people be charged individually for hospital care when they are not charged individually for the use of public schools?

Will restore railroads to their former primacy in the transportation of passengers and freight, by nationalization if necessary. It is essential to get people out of automobiles and freight out of trucks if the nation's air and its dwindling oil resources are to be conserved.

More Fireside Chats

Will speak to the nation on television not to announce dreadful surprises or sell some used policy but to talk with us as equals about our common problems. Why should there be secrets between the President and the people? Let us have more fireside chats and fewer messages from on high.

Will help build a strong public network for television and radio. Nothing would do more to lift the tone of our common life with the people than to lessen the power of the television businessmen who are packaging audiences for sale to advertisers and to strengthen the power of artists, entertainers and newsmen who are interested in delighting and informing people.

Will take the farm subsidy program away from the corporation farms and the big commercial growers and help only the family farmer trying to make it on 160 acres.

Will help the aged achieve not only economic security but also better opportunities for recreation and for useful part-time work. When America cares for its handicapped young and its forgotten aged, it will truly have come of age.

1972 New York Times News Service

'Good Relations Will Require Special Care'

Ottawa Journal

Diplomatic missions to Peking are still much more exciting than similar exercises with China's Pacific neighbor, Japan. The novelty has not worn off and the potential impact on Canada and other nations of an outward-looking China still engages the imagination. Mr. Sharp playing Mozart on a piano in Shanghai catches headlines.

Mr. Sharp appears to have had a useful China visit, and Canadians will be grateful for any progress in improving our relationship with Peking.

But a clear-headed article in the July issue of Pacific Community by John W. Holmes of the Canadian Institute of International Affairs shows that it remains at least equally realistic to be concerned with this country's relations with the new Japan.

"Canadian-Japanese relations have been undeveloped, unexploited and untroubled," Mr. Holmes observes. There have been minor arguments, of course, over trade matters: everyone wants greater access to Japanese markets. But while Mr. Holmes' view that Canadians may be the best friends Japan has abroad might come as something as a surprise, there is no reason to question that judgment. Canada and Japan have been quietly doing a growing amount of business with each other, with mutual respect.

Apart from major orders of wheat, Canadian-Chinese trade amounts only to small change. The Chinese have yet to show that they really have much to sell that Canadians want to buy. Not so with the Japanese!

Mr. Holmes points out that, per capita, Canada buys ten times more textiles from Japan than does the European Common Market or Britain and that the Japanese export to 22 million Canadians more than half as much as they sell to 175 million citizens of the EEC.

"Relations with Japan have ceased to be a luxury and are now critical in Canadian politics," Mr. Holmes writes. He foresees growing problems:

"The Japanese are now investing in coal mining, oil and other Canadian resources and if they should continue to carry away these resources while making it difficult for Canada to export manufactured goods or to invest in Japanese industry there will be conflict."

Wise policies will avoid conflict. Canada needs the export income and the past arrangements have been mutually profitable. But Mr. Holmes has sounded a timely warning that good Japanese-Canadians relations will require special care in years just ahead.

Major Point in Prison Enquiry

Ottawa Citizen

Either Canada's crooks are uncommonly ingenious, or the prisons are staffed by incompetents.

That may have been Solicitor-General Goyer's thinking when, commenting on the escape of six desperadoes from the maximum security correctional unit of St. Vincent de Paul Penitentiary, he said "it's about time we started to look at the jobs done by the men inside the correctional units instead of supplying more and more security gadgets."

Since the unit had 65 guards for 62 prisoners, Mr. Goyer appears right. The competence of prison guards will be a major point in the inquiry he proposes.

With the recent Millhaven prison escape, and this week's kidnapping of a woman employee at British Columbia penitentiary by two prisoners who held her captive at knifepoint while demanding a pardon, the prison picture is one of great carelessness.

None of this should retard the government's penal reform program. For most convicts, rehabilitation is still worth trying. But for the hopeless cases, maximum security should be just that.

60 YEARS AGO

From the Times of Sept. 8, 1912:

LONDON — After daringly facing the problem, "Is Life Just an Affair of Chemicals?" the British Association for the Advancement of Science went a step further and debated the question "Is there a soul, and if so, is that too merely a chemical affair?"

At the conclusion of the amazing argument many members were ready for new ideas and some even hinted that love, hate and piety are just chemical processes.

'As Rarely in Our Times, the Future of Europe Is in Doubt'

WILLIAM R. FRYE

BRUSSELS — Here in the emerging "capital" of Western Europe, far-sighted men in the North Atlantic Treaty Organization (NATO) — looking ahead five to 10 years — are attempting to map a new face of Europe.

Like wrestlers cautiously approaching powerful adversaries, NATO planners are preparing for a series of showdowns with the East on Europe's future. If unprepared, the West could be thrown for damaging falls — but the West hopes not to be unprepared.

As rarely before in modern times, the future of Europe is in doubt.

Opportunity and Danger

Overtures to the East (the Ostpolitik of Willy Brandt and now of Richard Nixon); the menace of China, which continues to drive Moscow westward; the impulse toward closer economic and political co-operation within the expanding Common Market; the prospect of a withdrawal of American forces — all these offer the opportunity, and the danger, of fundamental change.

For example:

Building political and military institutions on the enlarged Common Market, Western Europe could make of itself a third nuclear superpower.

Or, Europeans could perpetuate and broaden the present incipient detente with the Soviet Union, seeking to erase 25 years of hostility and confrontation across an Iron Curtain but sacrificing, in the process, the most promising opportunities for western solidarity.

In such circumstances, Europe could find itself an amorphous entity, once again, without the political and military alignments which have become so familiar in postwar years. With American forces gone, even the ideological confrontation of East and West might eventually be diluted beyond easy recognition.

In such a Europe, the influence of the Kremlin could flow westward into a neutralized Germany. Or, contrariwise, a flow of free thought and institutions toward the East could lessen Russia's control over Eastern Europe and force back the frontiers of the postwar Soviet empire.

The East has made clear it wants to influence in its favor the direction of change. Moscow has successfully insisted that a conference be held to that end. If only to meet the challenge, NATO has had to try to decide, within itself, where it would like Europe to go.

This has produced a NATO "think tank," a 15-nation planning organism whose immediate task is to prepare western strategy and tactics for forthcoming negotiations with the Soviet bloc (and others) in a Conference on Security and Co-operation in Europe (CSCE) and in parallel talks on mutual and balanced force reductions (MBFR). Preliminary explorations for the CSCE seem likely to begin in Helsinki in November.

Objectives Apparent

The principal Soviet objectives in these negotiations are readily apparent.

Russia wants the West officially to accept the partition of Europe, and thus to legitimize the Soviet empire, including notably East Germany. She wants to ease military pressure on Russia's western front so Soviet forces can concentrate safely on the threat from China. And she wants greater access to the technology and goods of the West. Presumably the Kremlin also wants to share in the benefits of the Common Market without assuming its obligations.

The West is not agreed on what it, in its turn, would like to make of Europe. Not all members of NATO agree that change is desirable at all; some would fight to preserve the status quo, clinging anxiously to familiar institutions in the belief that anything new would be worse.

They pose questions which cannot be ignored:

- Has the military threat from the East, which originally drove the NATO countries into their alliance, moderated enough to permit a negotiated "lowering of the guard"? Or would force reductions simply tempt the Soviet bloc to return to its former hostility?

- Can Europe be defended successfully with substantially less conventional power than is now deployed? Would not reductions of more than 25-30 per cent, even if "balanced" on the other side of the Curtain, so lower the "nuclear threshold" as to guarantee that any future war on the Continent would quickly go nuclear?

- In order to defend Western Europe without 310,000 American forces, and in conditions of reduced European power, would there not have to be a European nuclear force, with Germans among those whose finger would be on the trigger?

- Is a substantial occupying force in West Germany, under whatever name it is called, still necessary to "keep Germany honest," i.e., to prevent a drift toward neutralism and/or militarism, and perhaps a new Rapallo?

- If there is to be a ground war in Europe, would it not be well for the initial (and perhaps, in the nuclear age, the only) battles to be fought on German soil?

- Whose alliance would come unstuck first as the possibilities of change were explored?

In seeking answers to these questions, NATO planners know there is always a temptation to "fight the last war" instead of a future one. They know, too, that the political context of East-West relations has changed drastically in recent months and years.

Yet for many it still is easier to think in terms of cold war and tension and military security. "No one (in NATO) is going to barter military security for political security," one planner remarked; and yet that is precisely what the whole exercise would be about. The fear of being tricked is great, and the recollection of earlier, phoney detentes fresh.

In this state of mind, it could indeed be dangerous to go into negotiations with the Soviet bloc on the future of Europe. But others in the West are more imaginative, and the ideas they offer give promise of reshaping Europe in NATO's favor.

(c) Copyright 1972 William R. Frye

VICTORIA TIMES, established 1884, is published every afternoon except Sunday by the Times Publishers, Limited, 2621 Douglas Street, Victoria, B.C. Second class mail registration No. 0626. All undelivered copies and notices of change of address to be sent to the above address. The Canadian Press is exclusively entitled to reprint the local news published herein.

CLAUDE WAGNER
... Quebec's Diefenbaker?

Wagner: A Sense of Political Destiny

By PETER DESBARATS

MONTREAL — What makes Claude Wagner run is fairly plain to see; what makes the world run to Claude Wagner is more difficult to understand. Both aspects of his career were in evidence at the press conference Tuesday when he put aside the comfortable robes of the judiciary for the unstable epaulettes of the leadership of the federal Conservative party in Quebec.

Those who expected a demagogic performance were disappointed. Dressed conservatively in a blue suit, blue shirt and blue tie, his hair carefully arranged in the "Kennedy" forelock that replaced the crimebuster's crew-cut in the late '60s, Wagner spoke to more than 100 journalists, candidates and party hacks at the Queen Elizabeth Hotel as if he were addressing a congregation of the faithful. The tone of his statement was pontifical; coming from any other politician, parts of it would have seemed even ridiculous.

Wagner takes politics, and himself, seriously.

"The somersaults and mouthings of politicians are of no importance for me," he said at the end of a performance that cynics might have seen as a prime example of political gymnastics: a spectacular leap from Liberals to Conservatives in less then two years, using the Quebec Sessions Court as a trampoline.

"The people are my sole concern," he stated. "It is for them only that I commit myself, and the night of October 30th, only they will be my judge."

In this case, cynicism is misleading. Wagner can be mistaken about issues and tactics, but in his own mind he has always been true to certain principles. His defence of the little man against the system originates not in political considerations but from his own background in Quebec's industrial hinterland as the son of a professional musician. His "hang-the-pushers" approach to law and order comes from a desire to defend ordinary citizens against all forms of exploitation, regardless of whether the exploiter is a drug pusher, crooked lawyer or member of the political establishment.

Wagner's sense of political mission is compelling. In private conversation, he repeats the kind of statement that he made at his press conference — that he has an "overriding duty" to respond to the call of the people. Even when he is relaxing, Wagner shows no desire or ability to stand aside from his political self or to regard himself with amused detachment.

He isn't humorless. At his press conference, after his formal statement, his answers to reporters' questions were too light and bantering for the taste of serious observers such as Le Devoir editor Claude Ryan. Wagner's personality is essentially optimistic, cheerful and hospitable, but it has also been, in the past, dogmatic and self-righteous. His numerous enemies are aware of this and so is the public in Quebec.

"A lot of people remember the way he behaved after he lost the provincial Liberal leadership to Bourassa," confided a Conservative candidate who was at the press conference.

"They've been asking me — can he really work with others? Is he a team man?"

Wagner's faults and virtues are inextricably intermingled. His dogmatism on certain questions is the reverse side of his deep concern — a concern that is sensed by the public. And that explains, in part, why he has remained a figure of such importance in Quebec in the past eight years, and even, to some extent, in the rest of the country.

The simple facts of his record don't really explain this. Two years as justice minister in a disintegrating cabinet in Quebec and a few years as a judge. He isn't a great orator. No one has ever claimed that he is an original political thinker.

But I remember hearing people in small towns in Nova Scotia last spring asking Stanfield: "What about Wagner? Is he coming in?"

One of the explanations is that Wagner is that rare type of politician — Diefenbaker would be another obvious example — who feels a sense of political destiny and who is able to transmit this to others.

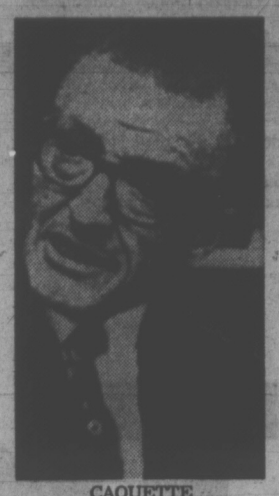

CAOUETTE
... slipping

The Conservative party in Quebec believes that Wagner's destiny and its own have intersected at an opportune time, and there are some simple statistics that lend credibility to this.

Although the Conservatives in 1968 received less than half the number of Quebec votes won by the Liberals, since 1963 they have been gaining votes slowly but steadily in Quebec. At the same time, the New Democrats in Quebec have been losing ground and so, surpisingly, has the Social Credit party.

Real Caouette's party slipped from about 578,000 votes in 1963 to 371,000 votes in Quebec in the last federal election. This was about 50,000 fewer votes than the Conservatives won in Quebec in 1968 although better distribution of votes gave the Social Credit party 15 Quebec seats in 1968 compared with four for the Conservatives.

For years, the Conservatives have sought a Quebec leader who can invigorate and expand the solid base of Conservative votes that remains in Quebec from one election to another. Claude Wagner believes he is that man.

United Nations Hiding Its Head

THE TORONTO STAR
An Editorial

Admirers of the Soviet novelist and Nobel prize winner Alexander Solzhenitsyn may be startled by his denunciation of the United Nations as an immoral organization.

Solzhenitsyn has courageously attacked evils and injustices in Russia, and, for acting as his country's conscience in this way, he has been severely persecuted by the post-Stalin regimes as well as spending eight years in prison under Stalin. He was afraid to travel to Stockholm to receive his Nobel award in case he was refused re-entry to his own country.

So it might be thought that Solzhenitsyn would be a zealous upholder of the human rights articles of the United Nations Charter and the international covenant on economic, social and cultural rights approved by the United Nations General Assembly in 1966.

And so he is. His quarrel with the UN is that he believes it is conspicuously failing to live up to its own lofty declarations.

In the Soviet Union, people are persecuted for their opinions and rigorously denied freedom, although the Soviet constitution is, on paper, one of the most liberal documents in existence. Solzhenitsyn thinks the UN is involved in the same kind of hypocrisy, to the extent that it denounces injustices in countries like South Africa, but remains discreetly silent about the shortcomings of others, such as Russia. And private appeals — "the groans, screams and beseechings of humble, individual, plain people" — are not allowed to be heard in the United Nations.

In theory, the international organization upholds the right of people everywhere to have and to express opinions without state interference, and to exchange ideas and information of all kinds regardless of frontiers. In practice, the UN won't interfere in matters of "domestic jurisdiction." Beyond that, member nations enter into shabby agreements like that between Italy and Yugoslavia on political refugees, that resulted last month in an 11-year-old girl who fled into Italy being handed back to Yugoslavia.

The excuse the UN can make is that if it tried to investigate injustices everywhere, is would be committing suicide; the member governments would soon tear up the charter.

But the UN may only be committing suicide by a different route, by ignoring that many governments nowadays increasingly brush aside human rights, and make a practice of torturing and imprisoning people for their beliefs. That is what Solzhenitsyn is trying to tell it.

SOLZHENITSYN
... speaks out

The UN lacks, but should have, a body that would do the work of Amnesty International, a private, British-based organization that tries to help political prisoners whether they are in Russia, Brazil, South Africa, Nothern Ireland, or any other country. That seems the least the UN can do, after all its solemn talk about human rights and human dignity.

Such a UN body, its membership composed perhaps of international jurists, might not be able to do much more than hear complaints and publicize any abuses it could verify. But even that would make the world slightly less sordid. And more might be achieved. According to Amesty International, governments are surprisingly sensitive to world opinion. Embarrassing them at the international level — which the UN could surely do — does sometimes get results.

Bookmen Shy Over King's X Mystery

By WILLIAM FRENCH
The Globe and Mail

There's almost as much mystery about the withdrawal from sale of King's X, that book about the murder of Sir Harry Oakes, as there is about the murder itself. The fact that the book has run into trouble is hardly surprising; any author who treads on the toes of the Royal family, antagonizes the Mafia and angers one of the leading citizens of the Bahamas, all in one volume, is not likely to have his efforts pass unnoticed. In fact Marshall Houts, the American lawyer who wrote the book, deserves the chutzpah award of the year.

But the publishers are acting as though Buckingham Palace had ordered the cells in the Tower of London to be reactivated and placed on standby alert. King's X? Marshall Houts? Never heard of them. They won't even admit that although the book has been withdrawn in Canada, its status in the United States is unaffected, and it is still available in American bookstores.

Sir Harry, who made his fortune out of the Lake Shore Mines at Kirkland Lake, was bludgeoned to death in 1943. His body was discovered in the bedroom of his elegant Nassau house, and one of the first to be informed of the crime was his good friend, the Duke of Windsor, then governor of the Bahamas. Within a couple of days Sir Harry's son-in-law, Alfred de Marigny, was charged with the crime, but was acquitted after a sensational trial. The murder officially remains unsolved.

Houts, in his book, claims to have solved it, and he makes a plausible case. According to him, the Duke of Windsor and another leading citizen of Nassau, Harold Christie, had agreed to let Mafia associate Meyer Lansky establish gambling casinos in the Bahamas. But Sir Harry, who first agreed, changed his mind. Lansky sent five of his strong-arm boys over from Miami in his yacht to convince Sir Harry of the virtues of the casinos, but they persuaded too hard, with a winch handle, and Sir Harry's skull was fractured.

Harold Christie, according to Houts, was a horrified witness to the murders. The thugs warned him what might happen to him if he had any second thoughts about the casino licence. They added that the Duke of Windsor might be harmed and the Duchess of Windsor mutilated and tortured if the duke changed his mind.

King's X was published in New York by William Morrow and Co. just about the time the Duke of Windsor died in May. As far as I can learn, the fact was a coincidence; the book would have been published then anyway. Morrow's representative in Canada is George J. McLeod Ltd., a Toronto agency which represents several American and British publishers in Canada. I called president Douglas McLeod to find out why King's X had been withdrawn.

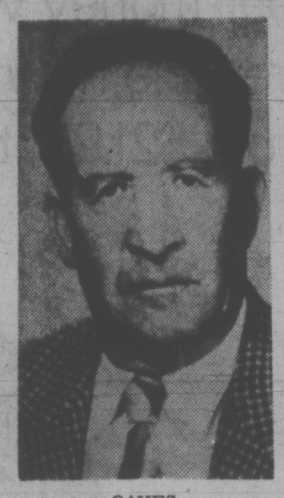

OAKES
... chaned his mind

WINDSOR
... Mafia admitted?

"No comment," he said.

"Well, was it withdrawn by McLeod or Morrow?" I asked.

"You'd have to ask them," said McLeod. At least he provided the name of the man to call in New York, Ridley Enslow Jr.

When I called him, Ridley Enslow Jr. reacted as though I'd offered him an exploding cigar.

"I have no statement to make," said Ridley Enslow Jr.

"Well, is Harold Christie still alive?" I asked. "I mean, that surely is a statistical matter, not a matter of opinion."

"I'd rather not say," said Ridley Enslow Jr.

When I persisted, he finally said that all statements on the subject had to come from Richard Sernett, the corporation counsel to Scott, Forsman and Co., Morrow's parent company, in Chicago.

I called Chicago. Mr. Sernett was on vacation, but was due back the next day. Meantime, I called Britnell's bookstore to find out if any reason had been given when the book was recalled. I mean, General Motors has to give a reason to its customers when its products are called back.

"No, there was no explanation," said Barry Britnell. "They just said publication had been cancelled."

Mr. Sernett returned to his office in Chicago in an expansive mood after his vacation. He explained affably that the book was not available in Canada while certain discussions are taking place in New York between Harold Christie's lawyers and the publisher's lawyers. The subject is possible libel, and negotiations are taking place. The book is still available in the United States because, according to Mr. Sernett, Canadian libel laws aren't as comfortable as those in the U.S. but there is still the possibility of a lawsuit.

"Of course," said Mr. Sernett, after explaining the situation thoroughly, "you're not going to print any of that."

MULLINS MARINE
YAMAHA
EASY, EASY TERMS
925 YATES STREET

An Overload of Terror

RUSSELL BAKER

More and more, life declines into a struggle to resist inducements to terror, and those of us who do not go mad in the battle become better and better all the time at not panicking.

Nobody at our house, for example, ran for the air-raid shelter the other night when the television weather man announced that the entire Washington metropolitan area was under an air-pollution alert.

Partly this was because we hadn't panicked way back there in the shelter building era when Governor Rockefeller and those nits on the Civil Defense bureaucracy tried to get us enthusiastically aroused about our prospects for surviving any nuclear bombings which might occur in our particular metropolitan area, and therefore didn't have any air-raid shelter to flee to.

It was probably that long-ago triumph over the forces trying to terrorize us into building an air-raid shelter that was the turning point in our conquest of superflous fear. At that time we learned to discriminate among the fantastic variety of terrors that were being thrust at us.

It is hard to recall the exact thought process — it all happened so long ago now — but it must have gone something like this:

Look here, we are being asked to respond to more terrors than a civilized spirit can sustain. Considering this disagreeable terror glut, we must condition ourselves to discriminate among the sundry terrors to which we are daily exposed and to worry only about those few terrors which it is in our power to dispel or diminish.

★ ★ ★

Should the famous thermonuclear holocaust actually occur, the likelihood of our survival, with or without air-raid shelter, is so speculative that it is idle to spend time considering it or much money on the possibility of prolonging an unlikely survival inside a hole.

The policy, in short, was to be one of determined apathy towards all superfluous warnings; that is, warnings which warned us of dangers we could do nothing to mitigate and warnings which were issued simply because someone had a sadistic taste for issuing warnings.

In its simplest application, it meant that we would not look out for falling rocks when, traveling the turnpike at 75 mph, we found ourselves under a stony ledge abreast of a warning sign which said, "Look Out For Falling Rocks." There is no point in looking out for falling rocks when it is too late to get out of their way, and the "Look Out For Falling Rocks" sign is nothing more than a niggling example of the national passion for creating superfluous terror.

★ ★ ★

The government, of course, is the chief terrorizer of Americans. The Pentagon, Congress, Presidents — we are familiar with their dreadful work. It is the Weather Bureau, however which, day in and day out, excels at shattering peace of mind.

The Weather Bureau is forever announcing that some wretched hurricane may be getting up wind 3,000 miles away, or is using "cold-wave warnings" or "heat-wave warnings."

What is the point of all this unpleasantness? How are we supposed to respond to a heat-wave warning? Without a cold-wave warning, perhaps, assuming we were so anesthetized that we did not know it was getting cold outside, we might fail to take a blanket outside and pull it over the car. But a heat-wave warning? An air-pollution alert?

These warnings and alerts suggest an unhealthy streak of sadism in the Weather Bureau, for they serve mainly to intensify our suffering whenever the temperature reaches some inhuman extreme or the air becomes poisonous.

A generation ago we would have dismissed unpleasant weather with smallbore converstaion. "It's a scorcher." "It's colder than Duluth on the Fourth of July out there." "The air is positively fetid."

Now an obvious commonplace unpleasantness is inflated into officially-certified terror. Not long ago the Weather Bureau even contrived an official index figure for certifying that the weather was making us feel just dandy, mediocre or miserable, as the case might be. It was called the Temperature-Humidity Index.

★ ★ ★

With the Temperature-Humidity Index, the forces of terror have new ferocity. Imagine: You have slipped safely through the long day ignoring challenge after challenge to peace of mind. While sitting at your television set you have even heard Barry Goldwater state that the mere thought of George McGovern in the White House makes him quake in his boots, and you have resisted the implicit invitation to quake along with him.

You might, in fact, be very close to utter serenity were it not for the fact that the night is muggy and you are exceedingly hot and damp. You may have to have some iced tea. Soon, very soon, comes the TV weather man. "Yes, there is cause for alarm tonight, ladies and gentlemen. The Temperature-Humidity Index certifies that you are officially miserable."

Some patriots may feel an obligation to support their U.S. Weather Bureau by concentrating on their misery. Others will have a glass of iced tea and congratulate themselves on having survived another day without yielding to the national invitation to go all to pieces.

The New York Times

B

FALL planting needs

AT VICTORIA'S LEADING GARDEN CENTRE SEPT. 8 - 9 - 11

Buckerfield's Own
SEMI-ORGANIC
6 - 8 - 6
FERTILIZER
SPECIAL 50-LBS. 3.19

TONKA SPREADERS
Economy, 16", SPECIAL 8.95
Standard, 18", SPECIAL 11.95
De Luxe, 20", SPECIAL 13.95

WHAT A SAVING!
19" Gilson Rotary
LAWN MOWER
Reg. $114.50,
VERY SPECIAL
89.95

No Delivery on Specials Please.

PLANT YOUR NEW LAWN NOW!
UPLANDS GREEN GRASS MIXTURE Covers 750 sq. ft. 5 LBS. FOR 5.95
PLAYGREEN GRASS MIXTURE (Covers 750 sq. ft.) 5 LBS. FOR 4.95
PARKLAND GRASS MIXTURE (Covers 750 sq. ft.) 5 LBS. FOR 3.60
ECONO-MIXTURE (Covers 750 sq. ft.) 5 LBS. FOR 3.60

Plastic Coated Garden Fencing
48" x 100' SPECIAL 32.95
36" x 100' SPECIAL 28.95

Good Selection of Concrete
BIRD BATHS
Available now.
10.00 to 18.00

Wallflowers, Brompton Stocks, and Forget-Me-Nots,
NOW AVAILABLE

PEAT MOSS SPECIAL
Fine, 5.6 cu. ft. 3.49
Coarse, 5.6 cu. ft. 3.79

GIANT KIMURA BAMBOO RAKE
24" SPECIAL 2.19

SAVE 25%
GARDEN SPRINKLERS
Oscillating, Revolving, Pulsator, Traveling,
ALL 25% OFF
GARDEN HOSES
Rubber, Plastic, Reinforced vinyl, Soak-n-Spray
ALL 25% OFF

Buckerfield's LIMITED
THERE'S MORE FOR YOU DOWNTOWN
506 PANDORA AVE. LOTS OF FREE PARKING 384-7181

On-Job Thefts Hit Everyone

Times News Service

The construction industry in the United States tacks an extra eight per cent onto job-cost estimates — just to cover losses from employee theft, an Ontario Police Commission seminar on crime-in-industry was told in Toronto Wednesday.

Norman Jaspan, president of a New York management engineering firm told the seminar that theft by employees is so widespread and lucrative it constitutes the biggest draint on industrial profits . . . and results in higher prices to all consumers.

Jaspan said that in some industries this theft has reached "dangerous heights."

Employees, he said, "are basically honest at the beginning, but the workplace becomes a school for dishonesty."

No Arena Paint Job Yet

In Victoria's 1972 budget there is provision for $20,000 for painting the outside of the Memorial Arena, but the finance committee decided Thursday to take no action yet on calling tenders for the job.

First, the committee agreed, engineering staff should be asked to report on whether the painting is really needed.

Meanwhile, however, tenders will be called for painting the inside of the building.

U.K. Trawlers Retreat in Cod War

REYKJAVIK (Reuter) — About 40 British trawlers have retreated from a possible cod war showdown with Icelandic gunboats and moved well away from fishing grounds off Iceland's northwest coast.

The coast guard said today there have been no incidents in the fishing-limit dispute in the last three days but there was no explanation why the British trawler fleet has moved well out to sea and dispersed.

Observers said one reason could be that the 2,450-ton British frigate Aurora was reported approaching Iceland's east coast after a two-day voyage from Rosyth, Scotland, and the trawlers could be moving towards her to continue fishing under the protective wing of the Royal Navy.

Cmdr. Charles Adams of the British support ship Miranda advised the trawler skippers Thursday: "Paint your ship's name and registration marks on again."

He later reported: "There are no longer any British trawlers here with blotted-out names and all are now flying the flag."

The trawlers had their names obliterated to avoid identification, after Iceland extended its fishing limits to 50 nautical miles from 12 Sept. 1.

WON'T HEED LIMIT

Both Britain and West Germany have refused to recognize the new limit saying it violates international law.

Iceland protested that the blotting out of names violated international navigational rules and depicted the trawlers as pirates, threatening to punish them by cutting the wires of their fishing gears.

In Reykjavik Thursday, Belgium and Iceland signed an agreement giving Belgium special rights to fish inside Iceland's contested 50-mile limit, and Foreign Minister Einar Agustsson said the accord amounted to a de facto recognition of the new limit.

But political sources in Iceland said the British fishermen's retreat could be for emotional reasons. Barnard Carroll, 47, a seaman from the trawler Falstaff, had an arm amputated in a hospital in Isafjord, northwest Iceland, two days ago.

He had had his arm crushed while fishing outside the new limit and was brought ashore by the German support ship Frithjof.

FIRE
SMOKE DAMAGE SALE
HONDA
WORLD OF PLEASURE
PEARSON

Trial Offer

Shell is so confident of the quality of the new Shell X-100 tire that there is a 30-day trial period during which you must be satisfied —or your money will be refunded.(12) Now study the features. You'll agree the new Shell tire can give you trouble-free mileage. From $21.95* to $33.95 depending upon wheel size.

1. One tire that's right for nearly all cars, and for nearly all driving conditions.
2. Tough belted construction. Two-ply polyester cord body. Two fibreglass belts for added protection. Tubeless.
3. Provides excellent traction in wet weather. And helps give safe, sure stops.
4. Modern low profile. Special tread design provides safety at freeway speeds.
5. Smart single whitewall styling at no extra cost.
6. No charge for installation of your new Shell tires.
7. Engineered to pass gruelling tests developed by leading auto manufacturers.
8. Exceeds Canadian Government specifications for safety.
9. Built-in tread wear indicators show when the tire needs replacing.
10. Nationwide Shell guarantee against defects in material and workmanship.
11. Normal Road Hazard guarantee for life of original tread; honoured at any of the 5,800 Shell service stations across Canada.
12. Trial offer valid only when tires are returned to station where they were purchased together with dated sales invoice.

Compare these remarkable prices

How can we offer such a good quality tire at such a reasonable price? For one thing, Shell makes only **ONE** quality tire in each size to suit just about all cars and conditions. For another, Shell buys and sells in very large quantities. This means we can keep down production costs and profit margins.

So relax! No need to shop from store to store anymore. Just drive into a Shell station and ask for the new Shell X-100 tire. You can rely on it for trouble-free mileage.

Prices differ depending upon wheel size. No charge for whitewalls. No charge for installation.

Tires can be purchased on your Shell Credit Card. Deferred payments are available for your convenience.

***Small car owners.** Sizes to fit many North American subcompacts and small European and Japanese cars are of non-belted construction. For these sizes the Shell tire is made with a four-ply polyester cord body: otherwise construction and features are virtually the same as for larger sizes.

TIRE SIZE	(REPLACES)	SUGGESTED PRICE
—	6.00 x 12	$21.95*
—	6.50 x 13	23.95*
—	5.60 x 15	23.95*
E78-14	7.35 x 14	27.95
F78-14	7.75 x 14	28.95

TIRE SIZE	(REPLACES)	SUGGESTED PRICE
G78-14	8.25 x 14	29.95
H78-14	8.55 x 14	31.95
F78-15	7.75 x 15	28.95
G78-15	8.25 x 15	30.95
H78-15	8.55 x 15	31.95
L78-15	9.15 x 15	33.95

Prices shown are for company operated stations. Similar prices are suggested for other stations offering this merchandise.

Shell

$15 Million More Pumped Into 750 L.I.P. Projects

OTTAWA (CP) — The government will spend an extra $15 million to extend about 750 Local Initiatives Program projects two months past their Sept. 30 expiry date this year, a manpower department source said Thursday.

He disclosed the figure shortly after Manpower Minister Bryce Mackasey announced the extension of the entire L.I.P. plan for another year. The two-month extension for some programs was announced at the same time.

Mackasey refused to say how much would be put into L.I.P. under next year's programs, which will begin Dec. 1, this year.

On Vancouver Island, 155 L.I.P. projects were approved this summer, providing more than 700 jobs. Six hundred and twenty-five of these jobs were in the Victoria area where about $1,580,000 was spent.

When the temporary make-work program was started in October, 1971, it was financed with $100 million. Another $50 million was added in January and another $30 million in May when L.I.P. was supposed to end.

About 1,500 L.I.P. projects were extended from May until the end of September with the $30 million and Mackasey said about half these will be further extended.

The announcement of the extension comes one day after more than 1,400 L.I.P. employees in Toronto said they would band together to knock on doors and tell people not to vote Liberal in the Oct. 30 federal election if the program was not continued past the end of the month.

When they heard the announcement, the L.I.P. employees called off their plans.

Never offered before!
1/2 Price on our very best stretch-to-fit coloured briefs, shirts, and socks.
To stretch your dollars stock up now. Our sale lasts a brief **2** days.

1/2 price

This Fortrel/cotton stretch underwear comes with flying colours. Wild, splashy colours. Navy, Purple, Gold, Green. (There's even white, if you feel more at ease that way). Normal machine washing and drying won't discolour them. Practically shrinkproof.
T-shirt top, reg. 3.29 each, **4/$6.**
Regular or low-rise briefs, or athletic undershirt, reg. 2.59 each, **4/$5.**

Anti-static stretch nylon socks.
Charcoal, Antique Gold, Navy, Burgundy, Black, Dark Brown or Olive.
10" length, reg. 1.59 pair, **4/$3.**
13" length, reg. 1.19 pair, **4/$3.50.**
17½" length, reg. 2.19 pair, **4/$4.**

Kroy wool crew socks.
Black, Green, Antique Gold, Medium Grey, Navy, or Brown, reg. 1.59 pair, **4/$3.**

High bulk orlon crew socks.
Green, White, Sky Blue, Gold, Navy or Black, reg. 1.59 pair, **4/$3.**

Offer expires at 5:30 p.m. Saturday, September 9

this is Simpsons-Sears best value.

Available from coast to coast in Canada through all Simpsons-Sears stores, this very special offer is the sincerest effort Simpsons-Sears can make to bring you merchandise that combines fine quality with the lowest possible price.

Personal Shopping: Men's Furnishings (33) Phone Enquiries: 386-9111

To Order Catalogue or Store Merchandise *

24-Hour Teleshop — 386-3161

Simpsons-Sears Hillside: 3190 Shelbourne Street. Lots of Free Parking . . . No Tickets, No Time Limit. (9-17)

TORONTO MARKET TRADING

In addition to Canadian Press stock reports, bond and mutual fund prices, market quotations also are supplied by the following firms or agencies: Investment Dealers' Association of Canada, Richardson Securities, Royal Bank of Canada, Pemberton Securities, A. E. Ames & Co., Annett Mackay Ltd., Bongard Leslie & Co. Ltd., and Vancouver Stock Exchange.

INDUSTRIALS

TORONTO 1:40 P.M. STOCKS
Distributed by CP
Toronto Stock Exchange—Sept. 6

Quotations in cents unless marked $. z—Odd lot, xd—Ex-dividend, xr—Ex-rights, xw—Ex-warrants. Net change is from previous board-lot closing sale.

Stock	Sales	High	Low	1:40 p.m.	Net Ch'ge
A—B					
Abitibi	4225	$10¼	10⅛	10¼	+ ⅛
Acklands	820	$11¾	11¾	11¾	
Acklnd 2p	z50	$14½	14½	14½	
Acres Ltd	266	$16	15½	15⅝	
Acres A pr	25	$46	46	46	
Acres wt	286	415	395	410	
Agra Ind	z50	$12¼	12¼	12¼	
Ahed M	200	$6¾	6¼	6¼	— ⅛
Alta Gas A	6155	$60	60	60	
Alta Gas p	525	$72¾	72¾	72¾	—1⅛
Alta Nat	2390	$20¾	20½	20¾	+ ⅛
Alcan	11555	$23⅞	23⅝	23⅞	+ ⅛
Alcan pr	585	$26⅝	26⅝	26⅝	
Algo Cent	500	$10	9⅞	10	
Algoma St	1330	$14¾	14½	14⅝	+ ⅛
Algon	100	485	485	485	—40
Algonq pr	480	455	450	450	—25
Allarco Dv	2050	$7	6¾	7	+ ¼
Alliance B	730	$7⅜	7¼	7¼	
Alumin pr	2000	$20½	20½	20½	+ ½
Andres W	100	$26	26	26	— 1
Angio-cn	1400	$6½	6⅜	6½	+ ¼
Aquitaine	806	$26½	26⅝	26½	
Args 250 p	100	$34½	34	34½	
Argus C pr	925	$14¼	14⅛	14⅛	
Asbestos	z76	$21	20⅝	21	
Ashland C	1100	$12	11¾	11¾	— ¼
Atco Ind	225	$12⅞	12⅞	12⅞	
Atl Sug A	120	$15¼	15¼	15¼	
Atl Sug pr	40	$62¾	62¾	62¾	—1¼
Auto Hard	200	$11¾	11¾	11¾	
Bad Boy	3305	$14⅜	14	14⅜	+ ⅜
Bank Mtl	2853	$21	20¾	20⅞	— ⅛
Bank N S	600	$38½	38½	38½	— ⅛
Bartaco	200	320	320	320	— 5
Baton B	3350	$21¼	21	21	— ¼
Beavr Tng	200	$7¼	7¼	7¼	
Becker B p	310	$11⅞	11⅞	11⅞	— ¼
Bell Canad	5628	$43⅜	43¼	43½	— ¼
Bell A pr	383	$50½	50½	50½	— ⅜
Bell B pr	1050	$51¾	51½	51½	— ¼
Biltmore A	1100	435	425	430	+20
Black P	40	$8⅞	8⅞	8⅞	
Block Bros	2500	330	325	325	
Bovis Cor	5700	230	220	230	+10
Bow Valy	1530	$35½	35	35	— ⅜
Bow Vly pr	100	$14¾	14¾	14¾	+ ⅛
BP Can	1925	$17½	17⅜	17½	
Bralor Res	1200	235	230	230	— 5
Bramalea	3825	480	455	460	—20
Bramal w	600	325	325	325	+ 5
Brascan	8908	$21½	21	21	— ¼
Brdg Tnk p	120	$39¼	39¼	39¼	—1¼
Bright	z5	$19½	19½	19½	
Brinco	970	$6⅛	6	6	
BC Frest p	25	$41	41	41	
BC Pack A	100	$32	32	32	—2½
BC Pack B	50	$32	32	32	+1½
BC Sugar	900	$22	21⅞	22	+ ½
BC Phone	1094	$59¾	59½	59½	— ¼
BCPh 6 pr	z11	$79½	79½	79½	
BCPh 4¾ p	z5	$63	63	63	
BCPh 5¾ p	z17	$76	76	76	
BCPh 5.15	z15	$68½	68½	68½	
BCPh 6.80	z50	$24¼	24¼	24¼	
BCP 7.04 p	350	$24⅞	24¾	24⅞	+ ⅜
Budd Auto	540	$14¼	13⅞	14¼	+ ¼
Budd A w	610	950	950	950	+ 5
C—E					
Cad Dev	550	$8¾	8¼	8¾	
CAE Ind	900	$8¾	8¾	8¾	
Calgary P	5037	$26½	26½	26½	+ ¼
Calvrt Dle	500	210	210	210	
Campeau	2435	$6¾	6⅜	6¾	+ ⅛
Can Cem L	86	$53½	53½	53½	— ½
Can Malt	100	$29¾	29¾	29¾	
Can Malt p	300	89	89	89	
C Packrs	800	$21¾	21⅜	21¾	+ ⅜
Can Perm	1025	$22½	22½	22½	
CSL pr	800	$5	5	5	— ¼
Cdn Brew	3200	$8⅛	8	8	— ¼
C Brew Ap	z20	$30½	30½	30½	
C Cablesy	600	$21¾	21½	21½	— ¼
C Cable w	9600	700	675	700	+30
Cdn Can A	300	$8½	8½	8½	+ ¼
C Curtis	700	87	86	86	— 9
Cdn Equty	500	$12¼	12	12	— ⅛
Cdn Food	100	$11	11	11	
CGE pr	175	$32½	32½	32½	
C Hydr	184	$13¼	13¼	13¼	
C Imp Bank	4897	$28	27¾	27⅞	— ⅛
CGOL	27356	$10¼	10⅛	10¼	
CIL	100	$17	17	17	— ½
C Intrurb p	120	$9½	9½	9½	+ ⅛
C Manoir	100	430	430	430	+ 5
C Marconi	955	$5⅜	5¼	5¼	— ⅛
C Occidental	400	$11¾	11⅜	11⅜	
CP Inve pr	3680	$7⅜	7½	7⅜	
CP Inve w	3240	280	275	275	
CP Ltd	6178	$16¾	16¼	16¼	— ⅛
CPL A p	1908	$10¾	10½	10½	— ¼
Cdn Salt	400	$18½	18½	18½	
Cdn Tire	25	$56	56	56	— 1
Cdn Tire A	175	$54⅞	54½	54⅝	+ ⅛
C Utilities	25	$52¼	52¼	52¼	+ ¼
C Util w	900	$20	20	20	
C Vickers	z50	$10½	10½	10½	
CWN 5½ p	100	$15½	15½	15½	+ ⅜
Canron	825	$23⅞	23¾	23⅞	+ ⅜
Capit Div	4405	72	61	72	+12
Cara	1075	$7½	7¼	7½	
CC Yachts	300	455	455	455	+ 5
CDP Com	700	225	220	225	+ 5
Celanese	2190	385	375	385	+10
CFCN	600	$11¼	11	11¼	+ ⅛
Chrysler	506	$30½	30	30⅜	+ ⅛
CHUM B	4100	$12½	12½	12½	
Cimco A	100	$15	15	15	— 1
Cockfield	100	$5	5	5	— ⅛
Columbia	1290	85	85	85	+ 5
Columbi p	200	210	210	210	—10
Cominco	1385	$27½	27½	27½	— ⅛
C Holiday I	340	$11⅜	11⅜	11⅜	+ ⅛
Compr Ap	z25	$11½	11½	11½	
Computel	100	$10	10	10	— ⅜
Comtech	500	360	360	360	
Conn Chm	7000	$7⅜	7⅜	7⅜	
Con Bath	855	$16⅜	16⅜	16⅜	
Con Bath p	200	$17¾	17½	17½	— ¼
C Bath 68 w	100	590	590	590	—10
C Bldg	18725	270	250	240	+10
Con Textle	500	455	455	455	
Con Distrb	1405	$38¾	38	38¼	— ⅜
Cons Gas	2496	$18¾	18¾	18¾	
Con Gas A	z10	$87½	87½	87½	
Cooper C	400	$17½	17⅜	17½	
Corby vt	325	$24	24	24	+ ½
Cornat Ind	1000	245	245	245	+ 5
Cornatn	1000	175	175	175	
Cosmos	1000	105	105	105	—15
Costin R w	100	330	330	330	
Crain R L	z50	$14½	14⅜	14½	
Crestbrk	225	375	375	375	+20
Crush Intl	z25	$15¼	15¼	15¼	
Cygnus A	245	$5½	5½	5½	— ⅛
Cygnus B	2545	$5¾	5¾	5¾	+ ⅛
Dawson D	700	$6⅜	6¼	6⅜	
Distl Seag	975	$36⅞	36⅜	36⅜	— ⅛
Doman I	450	$13⅞	13⅞	13⅞	— ⅛
Dome Pete	368	$41	40⅝	40⅝	— ¼
D Coal pr	125	$33¼	33¼	33¼	— ¼
Dofasco	2700	$29¼	29	29	— ⅛
Dom Glass	z25	$16	16	16	
D Glass pr	100	$16¾	16¾	16¾	— ¼
Dom Store	5075	$17¼	16⅞	16⅞	— ¼
Domtar	2748	$16¼	15⅞	15⅞	— ¼
Domtar pr	100	$15	15	15	+ ⅜
D Textile	2290	$28⅞	28¼	28⅞	+ ¼
Doniee M	100	$8	8	8	— ⅛
DRG Ltd	300	$9	9	9	— ⅛
Du Pont	150	$30¾	30½	30½	— ¼
Dustbane	200	$6¼	6¼	6¼	
Dylex Ltd	200	$16¾	16¾	16¾	— ⅛
Dylex L A	1000	$16⅝	16½	16½	— ⅛
Estn Can S	100	$17	17	17	
Eddy Match	22	$12⅛	12⅛	12⅛	
E-L Fin w	700	385	380	385	+10
Electro K	700	375	375	375	—10
Electro Ild	5475	$19	18½	18½	— ¼
Erie D	150	$9½	9½	9½	
Erie D A	3300	$8⅞	8½	8½	— ⅜
Exquisite	100	455	455	455	— 5
F—J					
Fairview	2000	$14⅛	13⅞	13⅞	
Falcon	1140	$66¼	65½	65½	— ¾
Fed Grain	3150	$9¼	9	9¼	— ⅛
Fields S	1100	$18¼	18¼	18¼	— ⅛
Finning T	130	$27½	27⅛	27⅛	+ ⅜
Fleet Mfg	200	210	210	210	— 5
Foodex S	3342	$22½	22	22¼	+ ¼
Ford Cnda	445	$99	97½	99	+1¾
F Seasons	500	$10	9⅞	9⅞	— ⅛
F Sea A pr	1600	$12½	12½	12½	
F Season w	200	635	635	635	+10
FPE Pion	z50	$20	20	20	
Fraser	300	$15	15	15	
Fruehauf	160	$41½	41	41	
Galt Mi Irn	300	$8½	8¼	8¼	— ½
Gaz Metr	200	490	490	490	— 5
Gaz 5½ pr	100	$70	70	70	
Gaz M 63w	400	75	75	75	— 3
Gaz M 66w	z50	185	185	185	
Gdn Mang	360	$8¼	8¼	8¼	
G Develop	100	17	17	17	
Gen Distrb	75	$32½	32½	32½	— ¼
GMC	200	$76¼	75¾	76¼	+ 1
Genstar L	1015	$15⅛	14⅞	15	
Gerin 1st p	100	$9½	9½	9½	
Gesco Dis	100	$6½	6½	6½	— ¼
Glendale	1830	$11	10⅞	11	
Glengair	700	195	190	195	
Gleng B p	150	330	330	330	
Gleng B w	100	85	85	85	—14
Gleng U	600	$6½	6½	6½	
Gold Crest	1200	$8⅝	8⅝	8½	
Graft G	25	$32	32	32	+ ¼
Greb I B	1550	$9½	9½	9½	+ ⅛
GL Paper	465	$15¾	15¾	15¾	+ ⅛
GL Power	560	$18¾	18⅝	18⅝	— ⅛
GN Capital	300	$9⅛	9⅛	9⅛	+ ⅛
Gt W Life	425	$73	73	73	— 2
Gt West S	500	$7½	7½	7½	— ¼
Grey G	520	400	400	400	
Greyhnd	524	$21	21	21	
GSW Cl A	z50	$18½	18½	18½	
GSW Cl B	100	$19	19	19	+ ½
Guar Trst	200	$14⅞	14¾	14⅞	
Gulf Can	1511	$36⅜	36¼	36¼	
H Group	850	$18¼	18½	18⅛	— ⅛
Hardee	z75	105	105	105	
Hard Crp A	525	$23¾	23½	23⅝	— ⅛
Harlequin	900	$10½	10⅜	10⅜	— ½
Harveys F	2125	110	105	110	
Haw Pa	1000	150	150	150	
Hawker S	500	370	360	365	—10
Hawker pr	25	$64½	64½	64½	
Hays Dna	128	$25⅝	25½	25⅝	
Hedway C	100	$5¾	5¾	5¾	
Home A	815	$37⅞	37⅝	37⅝	— ⅛
Horne Pit	200	320	320	320	+ 5
H Bramor	z25	$8	8	8	
Hoden DH	2100	$7½	7½	7½	
H Bay Co	530	$18½	18½	18½	
HB Oil Gas	4100	$46¾	46⅜	46¾	+ ⅜
HB Oil G pr	990	$55½	55¼	55½	+ ½
Huron Erl	825	$31⅜	31½	31⅜	+ ⅛
Hunky Oil	1380	$16⅝	16¼	16⅛	
Husky D w	175	500	500	500	+15
Husky E w	300	635	635	635	+20
IAC	2680	$21¾	21⅛	21¼	— ⅛
IAC 5¾ p	100	$20½	20½	20½	— ½
IAC w	1350	975	950	950	—20
Imasco	3000	$27⅞	27⅞	27⅞	+ ⅛
Imp Life	100	$130	130	130	
Imp Oil	4619	$39⅜	39	39	— ⅛
Inc Dis w	600	35	34	34	— 1
Indal Can	350	$16	16	16	— ⅛
Indusmin	310	$10½	10½	10½	+ ½
Inglis	500	$23	23	23	— ¼
Inland Gas	4130	$15½	14⅞	14⅞	— ⅛
Inter-City	3000	$10¼	10	10¼	+ ⅛
Inter C B p	100	$20	20	20	
Inter C A w	500	590	590	590	+15
Inter C B w	200	625	625	625	— 5
Intrmetco	700	280	270	270	—10
IBM	137	$394½	393	394½	+1¾
Inco	33502	$35⅛	34¾	34⅞	— ⅛
Int Util	1305	$43⅛	42¾	43⅛	+ ⅜
Interpool	2635	$17⅝	17½	17¼	— ½
Int Div	500	315	315	315	— 5
Intpr Pipe	4570	$28¼	27¾	28	+ ¼
Int Pipe w	425	$12⅜	12¼	12⅜	— ⅛
Ipsco	4950	$13⅜	13½	13½	
Ipsco p	200	$40¼	40	40	
Inv Grp A	700	$9½	9⅜	9½	
Inv Grp 5 p	300	$22¼	22¼	22¼	+ ¼
Irwin Toy	225	$13⅜	13⅜	13⅜	
ITL Ind	400	355	355	355	+15
ITL Ind CO	200	$13	13	13	+ ¼
Ivaco Ind	410	$20½	20⅜	20½	+ ½
IWC Ind	1300	300	300	300	
K—N					
Kaiser Re	3200	265	260	260	
Kaps Tran	3550	$10¼	10	10	— ⅛
Keeprite P	440	$18	17¾	17¾	— ⅜
Kelly D A	z25	$7¾	7¾	7¾	
Keivinatr	500	$9½	9½	9½	+ ¼
Kenting	325	$10¾	10¾	10¾	
Koffler	1000	$18½	17⅞	18⅛	+ ⅜
Koffler A p	1100	$9½	9⅜	9½	+ ⅛
Koffler w	430	800	800	800	—10
Labatt	621	$30⅜	30¼	30½	+ ⅛
Labatt pr	1400	$30¾	30¼	30¾	+ ¾
Lacroix I	500	$7	7	7	
Laidlaw M	1665	$13⅜	13¼	13¾	— ⅛
Lailaw A p	300	$41¼	41¼	41¼	+ ¼
LOnt Cem	200	335	330	335	+10
Laura Sec	125	$13	13	13	
Lau Fin	1000	$13¾	13¾	13¾	
Lau F 1.25	100	$16⅜	16⅜	16⅜	+ ⅛
Leigh Inst	6015	$9¼	9	9	— ⅛
Livingsto	300	$13½	13½	13½	+ ¼
Livina w	1998	930	940	950	+25
Lob Co A	600	$6⅜	6⅜	6⅜	
Lob Co B	1110	$6½	6¼	6½	+ ¼
Lob G A pr	z15	$19⅝	19⅝	19⅝	
Loeb M	100	380	380	380	— 5
Maclarn A	z40	$18	18	18	
Maclarn B	z40	$21½	21½	21½	
Maclan H A	z70	$17½	17½	17½	
MB Ltd	1371	$25½	25½	25½	
Magnetcs	100	115	115	115	
Malsiln I	745	$14¾	14½	14¾	+ ⅛
Maior H D	100	265	265	265	+10
M Lf Gard	z11	$30½	30¼	30½	
M Lf Mills	z105	$17	17	17	
Maritime	628	$21	21	21	+ ⅛
Martim A p	700	$10	10	10	
Mass-Fer	5345	$17⅞	17½	17⅝	— ⅛
McLaghin	428	$15½	15⅛	15½	
MEPC	3700	$7½	7½	7½	
Meichers	100	$7⅝	7⅝	7⅝	— ⅛
Melton R E	400	280	280	280	+ 5
Mercantil	200	$27½	27¼	27¼	+ ¼
Met Stores	500	$22¾	22½	22¾	+ ½
Met Trust	300	$21⅜	21	21⅜	+ ⅜
MGFM	725	430	425	425	— 5
MICC	2000	$29¼	29	29¼	
Microsyst	236	$8	8	8	— ⅛
Mill Brick	200	470	470	470	+10
Mindustrl	z60	$7	7	7	
Molson A	375	$29⅞	29¾	29¾	
Molson B	z25	$29½	29½	29½	
Mon Inv	z15	$32	32	32	
Moore	1239	$46¾	46½	46⅝	
Morse pr	100	$39½	39½	39½	
MTS Inter	z50	100	100	100	
Murphy	500	$18⅞	18¾	18¾	
Murritt P	800	$5⅛	5⅛	5⅛	— ⅛
Nabrs Dig	100	$13½	13½	13½	+ ½
NaChr	10700	$7	6½	6¾	— ¼
Nat Drug	z58	$7½	7½	7½	
N Nuring H	1300	255	255	255	+ 5
Nat Trust	515	$41	40	41	+ 1
Neonex	3800	$5¼	5	5	
N Provid D	400	46	46	46	+ 1
Nfld LP	620	$13½	13½	13½	+ ⅛
Noranda	3175	$40½	39¾	39¾	— ⅜
Nordair L	700	$7½	7⅛	7½	
Nor Ctl G	6230	$12⅜	12⅛	12⅛	— ¼
Nor Ctl 6sp	35	$37	37	37	+ ¼
Nor Ctl B p	1315	$26½	26¼	26¼	—
Nor Ct 150 p	1110	$25⅞	25½	25¾	+ ⅛
Nor Ctl w	500	550	550	550	
NS Savngs	325	$22	22	22	— ⅜
Nowsco W	2500	$11¼	10¾	11⅛	+ ¼
NSI Mark	900	$12¾	12⅜	12⅜	— ⅜
NuWest D	2400	$9⅞	9¾	9⅞	
NWL Fin	220	275	275	275	
O—S					
Occdentl Pt	1300	$14⅜	14½	14⅛	+ ⅛
Oceanus I	200	200	200	200	— 5
Okanagan	350	$12¾	12½	12½	— ⅛
Ontario Tr	1009	$8⅞	8¾	8¾	— ⅛
OSF Ind	4755	$10¼	10⅛	10¼	
Oshawa A	1700	$13⅛	13	13	— ⅛
Overind 2 p	210	310	310	310	+10
Pac Rete	200	$42¾	42¾	42¾	— ¼
Pac West A	z15	$21¼	21¼	21¼	
Pancana I	800	350	350	350	
Paulin	500	$5	5	5	— ¼
Peel Elder	400	$19¾	19¼	19¾	
Pembin A	900	$6⅝	6⅝	6⅝	
Pemb D p	35	$26	26	26	
Penningtn	1200	$17¾	17¾	17¾	
PC Jwl A	250	$20½	20½	20½	
P Dept S	2200	$15½	14⅞	14⅞	— ⅛
Petrofina	131	$25¼	25¼	25¼	— ¼
Phillips Cb	200	$12½	12¼	12¼	
Pitts Eng	1265	$22	21¾	22	+ ⅛
Pow Corp	2652	$12⅜	12¾	12⅜	
Prb Cable	400	$22½	22½	22½	
Price Com	2550	$10⅞	10⅝	10⅞	+ ⅜
Provigo	100	$8⅝	8⅝	8⅝	
Prov B Can	100	$17	17	17	— ½
Quinte C	1500	235	230	230	+14?
Quinte A	7300	240	215	240	+30
Rank Org	2075	$28½	27¾	27¾	— ¼
Readers D	600	$24	24	24	— ¼
Realty C A	500	$6¾	6¾	6¾	
Reichhold	300	$22½	22½	22½	— ¼
Reich wt	100	$12½	12½	12½	
Reitman	225	$7	7	7	
Reitman A	200	$14¼	14¼	14¼	+ ¼
Revelstk	100	$20½	20½	20½	— ½
R Little	1505	$8½	8¼	8½	+ ⅛
R Little A	1350	$8	8	8	
Rolland	200	$7	7	7	
Ronald Fd	250	$20⅜	20⅜	20⅜	+ ⅛
Rothman	210	$21¾	21⅜	21⅝	— ⅛
Rothmn w	z30	640	640	640	
Rothm A p	75	$90	90	90	
Rothm 2p	600	$24	24	24	
Royal Bnk	2869	$34	35¾	35⅞	
Royal Trst	59	$41½	41½	41½	— ¼
Ryl T M	300	$14¾	14¾	14¾	+ ¼
Russel A	1025	$21⅞	21⅝	21¾	+ ¼
Russl H p	800	$43¼	43¼	43¼	+ ¼
St Maurice	4450	105	105	105	+ 5
Sandwell	200	400	395	395	— 5
Sayvette	700	$6	5⅞	5⅞	— ⅛
Schneid b p	1600	$10⅞	10½	10⅝	+ ⅛
Scintrex	100	220	220	220	
Scot York	600	$17¼	17¼	17¼	
Scot Mls pr	200	$10	10	10	
Scot Paper	1300	$26	25½	26	+ ¾
Seco Cem	150	$9⅞	9⅞	9⅞	— ⅛
Secur Cap	100	180	180	180	
Shaw Pipe	100	$14	14	14	+ ⅛
Shell Inv p	z8	$48	48	48	
Shell Inv w	234	$28⅝	28¼	28¼	— ½
Shell A	4333	$48¾	48¼	48¼	— ⅝
Shepherd	100	$5¾	5¾	5¾	+ ¼
Shore To S	200	355	355	355	+ 5
Shulty's	400	$5¼	5¼	5¼	
Sifton Pro	1030	$6¼	6¼	6¼	
Silverwd A	750	$13⅜	13¾	13⅝	+ ⅜
Silverwd B	450	$14	14	14	+ ⅛
Simpsons	1150	$28	27¾	28	
Simpson S	900	$39	39	39	+ ¼
Sklar M	1650	$7¾	7⅝	7⅝	— ⅛
Sklar W	1100	530	525	530	
Skyline H	1675	$13⅞	13⅝	13⅞	+ ⅜
Slater Stl	510	$12⅝	12	12	— ½
Slat W Can	3626	$12½	12½	12½	
Sonor I A p	500	$5¾	5¾	5¾	+ ⅛
Southam	130	$29¼	29¼	29¼	— ¼
St Brodcst	550	$16½	16½	16½	— ½
St Paving	355	$17¾	17½	17½	
Steico	8733	$35½	35¼	35⅜	
Steetley Il	500	$11	11	11	
Steinbg A	75	$27	27	27	— ½
Steintron	400	460	460	460	
Stuart Hs	100	440	440	440	+10
Stuart Oil	300	$8	8	8	+ ⅛
T—Z					
Teledyne	200	430	430	430	
Texaco	702	$54½	54½	54½	— ¼
Texas Gu I	5450	$17¾	17½	17⅝	+ ⅛
TL Ind CO	200	$14½	14½	14½	+ ½
Thoms N T	100	285	285	285	
Thom N pr	65	$49½	49½	49½	+ ⅛
Tone Craft	625	$23½	23½	23½	— ⅛
Toromont	4250	265	260	265	+ 5
Tor Dm Bk	1054	$36⅛	36⅛	36⅛	
Tor Star B	z30	$58¾	58¾	58¾	
Traders A	3370	$20⅛	20	20⅛	— ⅛
Trader 65 w	1100	500	500	500	
Trader 66 w	1410	800	825	830	
Trader 69 w	1000	875	850	855	+ 5
Transair	300	380	380	380	—10
Trnsair w	200	165	165	165	
Tr C Glass	1200	$10½	9⅞	10	
Tr Can PL	3110	$45	44¾	45	+ ¼
Tr Can Pl p	370	$41¾	41½	41¾	+1¼
Tr Can A pr	z12	$82½	82	82½	
Tr Can C pr	380	$55⅞	55¼	55¾	+ ⅜
Tr Can P w	400	$12	11¾	11⅞	—
Trans Mt	715	$23¾	23⅜	23¾	— ⅛
Trimac	300	$11⅛	11	11	— ⅜
Trizec Crp	610	$17	16¾	17	+ ⅜
Turbo R	1525	160	160	160	— 5
Un Ac Ip	50	$42	42	42	+ ½
Un Canbrd	z95	$17	17	17	
Un Gas	4955	$13¼	13⅛	13¼	+ ⅛
UGas A pr	200	$39	39	39	— 1
U Corp pr	500	$21	21	21	+1½
Un Tire	300	385	375	375	—15
U Sections	200	$8¼	8⅛	8¼	+ ¼
Van-Der	1200	$10½	10¼	10⅜	— ¼
Versafd	800	$11⅛	11¼	11¼	— ⅜
Vespo	23050	140	140	140	
Versatile	z50	$7⅛	7¼	7⅛	
Versati A	150	$6¾	6¾	6¾	
Vic G Tr	600	$31	30¼	30¼	— ¾
Vican Ind	500	$13⅜	11⅝	13⅜	+ ⅜
Walax	600	$11⅛	11	11	— ¼
Wainoco O	100	$7⅜	7⅜	7⅜	— ⅜
Walk GW	1100	$48½	48¾	48⅜	
Weldwod	200	$13¼	13¼	13¼	+ ⅛
Westburne	100	$14½	14½	14½	
Wbur A p	50	$44½	44½	44½	
Wcoast Pt	200	$10¾	10¾	10¾	+ ¼
W Pet A p	215	$33	32½	32¾	+ ¼
Westc'st	2559

business

Mines Still King of the Board

DIVIDENDS

BY THE CANADIAN PRESS

National Trust Co. Ltd., 25 cents, Oct. 2, record Sept. 14.

Reader's Digest Association Canada Ltd., 20 cents, Sept. 30 record Sept. 14.

Somerville Industries Ltd., $2.80 pfd., 70 cents, Oct. 1, record Sept. 15.

Third Canadian General Investment Trust Ltd., 25 cents, Oct. 13, record Sept. 29; 1st pfd., 62½ cents, Oct. 15, record Sept. 29.

VSE Volume Soars

VANCOUVER (CP) — Trading volume on the Vancouver Stock Exchange in the first eight months of this year was 55 per cent higher in share volume and 66 per cent higher in dollar value than in the same period last year.

The increases were noted in all major stock categories.

The month of August (1972) alone showed minor increases over trading volume, compared with last August. Trading in August this year was up eight per cent in share volume and 22 per cent in dollar value.

Some 690,183,908 shares, valued at $610,954,447, were traded in the first eight months of 1972, compared with 445,040,843 shares, valued at $367,818,755, traded during the same period last year.

Some 52,426,108 shares, valued at $45,319,163, were traded during August this year, compared with 48,066,549 shares, valued at $35,581,040, traded during the same month last year.

$ EXCHANGE

VICTORIA — Purchase of U.S. funds in terms of Canadian dollar was quoted today by the Royal Bank at $0.97¾ for cheques, .97⅝ for cash and .96⅝ for silver. Selling rates were $0.98¾ for cheques and .98⅜ for cash.

NOON PRICES

MONTREAL (CP)—U.S. dollar in terms of Canadian funds unchanged at $0.98⅝. Pound sterling up 7/32 at $2.40⅝.

NEW YORK (CP)—Canadian dollar down 5/64 at $1.01 41/64 in terms of U.S. funds. Pound sterling down 19/64 at $2.44 19/32.

LONDON

LONDON (CP) — Closing stocks quotations in new pence: Associated Brit Foods 78½, Blyvoor 224, Bowater Paper 177, Brit Am Tob 300½, Brit Assets Trust 91½, Brit Leyland 35⅝, Brit Oxygen 72½, Brit Petroleum 558½, Burmah Oil 442½, Canadian Pac 823, Charter Cons 287½, Courtaulds 172¾, Distillers 172¼, Gr Univ Stres 312, Hawker Siddeley 385, Hudson's Bay 945, ICI 295, Imp Tob 106, Kloof 410, Marks and Spencer 304, Metal Box 353½, Rio Tinto-Zinc 278½, Second Scott Inv 115, Shell T and T 339, Tube Investments 438, Unilvere 387½, Vickers 92¾, West Driefontein 13, Woolworth 120½.

Bonds (in pounds): Brit Transports 78-88 and 84¾, Brit 2½s Consols 26, Funding Fours 99⅝, War Loan 3½s and 37⅜.

Calgary Stocks

THURSDAY

Stock	Sales	High	Low	Close	Net Ch'ge
Industrials					
Amalgam	500	76	76	76	+1
E Spdway	1500	50	50	50	
Farmers	600	450	445	445	—5
Farmers rt	1500	60	60	60	
KSF Chem	200	120	120	120	
KSF wts	100	25	25	25	—1
Parkland B	1000	50	50	50	+2
Oils					
Bashaw Led	500	4	4	4	
Monterey A	1000	118	118	118	+8
New York	16500	99	96	96	+1
Petroquest	2000	21	21	21	—1
Universal G	4300	46	45	45	
Mines					
Alcor	2000	11	11	11	—1
Contact Ve	2000	8	8	8	
Cultus	3000	23	23	23	
Jetex	1400	80	80	80	
Salem	1000	15	10	10	—10

London Metals

THURSDAY

In pounds sterling per metric ton:

	Close	Prev. Close
Copper—wire bars		
Spot	441.50 442	445 445.50
Fwd	452.50 453	455.50 456
Sales 6,750 tons.		
Tin—		
Spot	1555 1556	1560 1561
Fwd	1576 1577	1581 1582
Sales 410 tons.		
Lead—		
Spot	123.75 124	123.50 123.75
Fwd	124.50 124.75	124.25 124.50
Sales 3,325 tons.		
Zinc—		
Spot	149.50 149.75	149.50 149.75
Fwd	153.75 154	153.50 153.75
Sales 1,525 tons.		

By AL FORREST
Times Business Editor

Industrial shares are playing an increasingly important role on the Vancouver Stock Exchange, but mines are still king of the road.

During the first eight months of this year the dollar value of mine shares traded on the VSE was $377.5 million out of a total VSE trade of $610.9 million.

Industrial shares to the end or August were to the value of $109.6 million. Value of shares traded on the oil board was $31.3 million and interim board trading totalled $91.7 million.

In the first eight months of 1971, mines accounted for $199.6 million of the $367.8 million total. Industrials totalled $70.3 million, oils $42.4 million and the interim board $54.3 million.

The Afton mine boom in the Kamloops area kept copper and silver stocks active during the first half of this year.

The industrial shares also showed a hefty increase as did the largely mining shares of the interim board. Oils declined in both numbers of shares traded and dollar value.

During the month of August, value of industrial shares traded at $13.5 million is almost twice as high as the $7.1 million traded in August of 1971.

Mining shares during August were up slightly at $19 million (compared with $15.8 million in August, 1971) while oil trades held about even at $6.96 million ($6.95 million last August).

In terms of numbers of shares traded, of course, it is strictly no contest. Mining shares far and away lead the VSE board.

Volume of shares traded in 1972 to the end of August (1971 figures in brackets) were:

Mines 426.8 million (272.2 million)

Oils 49.2 million (39.3 million)

Industrials 25.9 million (16.2 million)

Interims, largely mines, 187.2 million (115.9 million)

★ ★ ★

Featured speaker at the Sept. 11 meeting of Sales and Marketing Executives of Victoria will be Ross Watson, sales promotion manager of Eaton's Pacific division.

The dinner meeting at the Queen Victoria Inn starts at 6:15 p.m.

★ ★ ★

The Victoria region's housing boom continued over the summer months pushing the number of starts since the beginning of the year up 25 per cent over the same period last year.

Up to the end of July there were 533 single homes started in the Victoria area, an increase of 30 per cent over the same period in 1971.

Multiple family units started during the period totalled 1,254, up 23 per cent.

Meanwhile, the Greater Vancouver area experienced an 18 per cent decline in total number of housing starts during the first seven months of this year.

During the first seven months of this year the city of Victoria had 34 single housing starts and 945 apartment units.

In the same period Saanich had 244 single houses and 184 apartment units started.

Unorganized areas including View Royal had 213 single houses and four apartment units started.

Sidney had 97 single houses and 69 apartment suites started.

Esquimalt began 17 single houses and 211 apartment units.

Oak Bay started 30 houses and 129 apartment units.

Central Mortgage and Housing Corporation reports no change in the Greater Vancouver vacancy rate after the decline in the rate of housing starts there.

Single housing starts in the Vancouver area at 3,026 are down 10 per cent from the same time in 1971 and multiple family starts at 4,198 inits are down 23 per cent for the first seven months of this year.

The CMHC report says the Victoria housing boom has produced an increase in vacancies in newly-completed single homes with 328 standing empty as of the end of July.

★ ★ ★

Detroit cars continue to win the battle with the imports, according to car sales in Canada to the end of July.

General Motors, Ford and Chrysler between them account for 72 per cent of all car sales in Canada and their share grows each year.

Meanwhile Volkswagen continues to slump with 14,700 sales to the end of July in 1972 compared with 18,900 in the same period of 1971. Volkswagen now holds only 3.3 per cent of the Canadian market.

Japanese cars also had lower sales volumes in the first seven months this year compared to the same period in 1971.

Toyota with 6 per cent of the Canadian market sold 26,600 cars in 1972 compared with 27,300 in the same period of 1971.

Datsun holds 5.5 per cent of the market with 24,100 sales compared with 26,300 in the same period of 1971.

The figures are supplied by R. L. Polk and Company Ltd. and they do not show a breakdown of car sales by provinces. Japanese cars, a major factor in British Columbia, have only a tiny share of the market in Eastern Canada.

GM continues to dominate the Canadian market with 32.5 per cent of all cars sold. Ford has 21.6 per cent of the Canadian market while Chrysler has 19 per cent.

GM has 35.8 per cent of the truck market and Ford has 32 per cent.

MUTUALS, BONDS

THURSDAY

Acrofd	154	170	Mut Bnd	1072	1179	Do 3¼ 76	87¾	88¼	
All Cdn Com	856	957	Mut Gr	499	549	Do 7½ 77	100	100½	
All Cdn Div	958	1047	Mut Inc	540	594	Do 4½ 83	78¾	79¼	
All Cdn Ven	437	478	Naturesco	1630	1690	Do 6½ 95	88	90	
All Cdn 4000	514	562	Net Res	755	825	**CORPORATIONS**			
Amer Gr	642	705	NW Eq	659	724	Alta Gas 8 91	95½	96½	
And Eq	523	573	NW Cdn	547	601	BKNS 6¾ 92	95	97	
Assoc Inv	611	617	NW Gr	583	641	Bell 8 93	96	97	
Can Gr	627	689	Pac Comp	786	786	BCFP 9¾ 92	105		
Canagex	1121	1272	Pac Div	619	619	BC Tel 7⅞ 95	93½	95½	
Cdn Gs En	1520	1670	Pac Res	328	328	Do 9⅛ 90	104	105	
Cdn Inv	523	574	Pac Ref	519	519	Do 9⅜ 92	107		
Cdn Sec Gr	560	615	Pac US	470	470	Do 8¼ 94	98	99	
Cdn $ A Gld	698	763	Pens Mut	929	1018	C Ut 8⅜ 92	98	99	
Cdn Trstd	505	554	Phil, Hgr N	1475	1804	Con Gas 8 92	96	91	
CSM Japan	1050	1154	Plan Res	484	532	CP Hlls 8⅜ 92	99½	100½	
Cap Gr	1097	1124	Prin Gr	511	561	Falcon 7¾ 91	91½	93½	
Coll Mut	697	765	Prm Vent	289	317	Gulf 8⅛ 91	102	105	
Com Intl	1511	1660	Prov Mut	775	848	INCO 8⅝ 91	100	103	
Com Intl Lev	414	455	Prov Stk	656	718	Noran 9¼ 90	104	106	
Com Vent	823	904	Prud Gr	712	778	NC Gs 9⅛ 91	106	108	
Cor Inv	627	686	Reg Gr	1034	1137	Pac Cen 8½ 94	9[illegible]		
Cor Inv Stk	528	577	Reg Vent	503	553	Roy Bk 7 91	97	98	
Dom Div	382	415	Royfund	705	734	Tr Gr 9 91	100	102	
Dryfs Inc	1280	1403	Temp Gr	787	860	TCP 9 91	101	103	
Dryfs Intl	1301	1426	Tmd Inv	915	—	TD Bk 7¾ 97	94	95	
Eaton Vik	606	657	Un Accu	565	621	Wstcst 8 91	93	95	
Edu Eq	809	852	Un Hor	362	398	WRity 9 91	96	98	
Ent Inv	673	740	Un Amer	221	243	**CONVERTIBLES**			
Exec F Cda	639	700	Un Vent	444	488	Ackl 7½ 88	100	102	
Exec Intl Inv	252	—	Univ Sav Eq	845	929	AIGT 7½ 90	149		
Fraser Gr	366	402	West Gr	697	765	Blk B 6½ 88	82	87	
GIS Comp	1219	1340	Xan Fd	410	449	C Gas 5½ 89	96	99	
GIS Inc	440	484	**INDUSTRIALS**			Dynty 7 92	103	108	
Gr Eq	847	930	AGF Spec	328	333	Gnstr 6½ 92	114	116	
Guard Gr	1030	—	CPI Com	12½	13	Home 5½ 92	111	113	
Har Gr	750	822	Guard Gr pfd	9⅞	10½	PWA 7 92	122		
Indus Gr	845	929	Jet Jum Com	130	140	Scurry 7¼ 88	108	110	
Inf Eng	265	291	**BONDS**			TCP 5 89	108	110	
Intl Gr	597	656	Government of Canada			Wsct C 5½ 88	88	100	
Int Inc	424	466		Bid	Ask				
Inv Gr	1258	1376	Do 5¼ 74	104	105				

Interim Listing

THURSDAY

	Bid	Ask		Bid	Ask
Abaca	50	58	Hihgld Q	40	60
Abella	12	15	Hobo Crk	20	30
Able Ex	9	14	Honda M	46	50
Acaplo	46	49	Hub Mn	22	24
Alakon	12½	14	Hunt Bas	8	
Alvila	10	11½	Juniper	22	25
Amalgm	4½	6½	Kaza	22	28
Ambas	7	8	Kelgin	8	9
Amber R	23	23½	Kismet	72	77
Ang Wst		8	Komo Ex	10	12
Arcada	26	30	Lewes R	8	10
Arin Pa		85	Listeng	26	30
Asalo In	24		Low Val	6	9
Athena		17	Lucky S	12	17
Atlla R	183	190	Marlex	18	22
Babine I	17	20	Maxwl		70
Balfour	52	55	McLeod	35	40
Bart Mns	67	70	Meteor	7	10
Belcare	26		Mid Nth	17	21
Bev Cal	60	70	Milestn	12	14
Bon Val	10	11	Mollie M	4	6
Brwstr	13	14	Montan	18	19
Brown O	26	30	Moroco	7	8
Buckey	22	25	Mt Hylnd	21	22
Cairn M	26	30	Mt Sickr	20	
Can Bag	24	29	Mt Stef	210	214
Cardwl	11½	13	Nation L		15
Carolin	90	94	N Gld Str		25
Centex	9		Nilsson	1	115
Citex	25	27	Nthstar	75	85
Coast In	35	38	Panthr	60	64
Colby M	35	40	Payette	10	14
Com Rs	19	22	Pr Stew	27	28
Conjur	8	10	Princss	45	
C Alfalr	86	88	Prism	25	28
Cns Clev	14	25	QC Exp	33	35
Cop Mac	11	12	Radiat	10	10¼
Copor L	61	63	Rackla	15	20
Corval	37	40	Reako E	41	45
Dalton	15	22	Richwd	2	210
Darsi	12	13	Rimrk	23	25
David	23	35	Rvrwd	160	1¾
Dictatr	15½	18	Robert	27	39
Donna	14	15	Rokon	21	23
Drchstr		6	San Jac	14	17½
Dorita		13	Shasta		27
Dynam	9	13	Silmac	40	
Eagle By	51		Skaist	36	40
Echo In	15	30	Skat R	70	73
Emper	5	10	Solomn	18	25
Falcon E	21	22	SPA M	11	15
Fawn By	5½	7	Spectfr	67	70
Fortun I	36	40	Stellak	8½	9½
Gary M	9	10	Sunris	6	8
Geoast		140	Swim Lk	15	
Geo Str	115	120	Tanzill	17	18
Giant Mt		18	Teknel	18	20
Glenlyn	10	15	Texal Dv	42	43
Gold Rvr	47	56	Thndr V	116	120
Gramr	5	7	Tournign		59
Grndra	30	32	Univex	50	54
Gr Prix		60	Vanelt	25	26
			Victor	13	15

COLWOOD — 512 RIDLEY DRIVE
OPEN HOUSE 1 to 5:30, SAT., SEPT. 9th

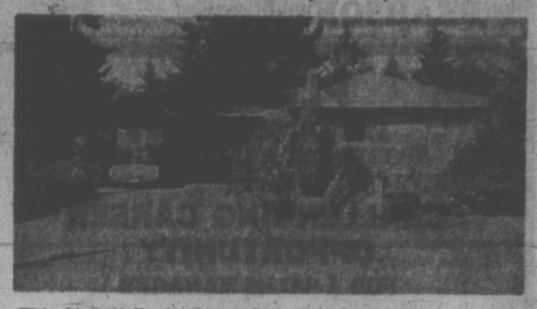

This beautifully landscaped three-bedroom home in mint condition with fully developed basement, large lot, fruit trees, double carport in quiet country setting is being offered for sale at a realistic price.

D F Hanley Agencies Ltd.

Owner transferred, don't miss seeing this one.

H. F. WILLIAMS in attendance
388-4294

MONTREAL TRUST TRAINS REALTORS

Real Estate training courses commencing shortly; we look for ambitious, capable men and women who want to succeed in sales.

Call Mr. D. Peaker at 386-2111 today.

Montreal Trust
1057 FORT STREET 386-2111

LOOKING FOR A CONDOMINIUM

We have 3 important features to watch for when buying.

LOCATION — Beautiful Beacon Hill Park and the sea.
CONSTRUCTION — Top quality throughout. Extra emphasis to soundproofing and finishing.
APPOINTMENTS — Deluxe cabinets, carpets and appliances.

COME TO 660 BATTERY ST. and let us show you the difference.
OPEN HOUSE EVERY DAY 1 - 5 p.m. Phone 384-3021

PLIMLEY
VANCOUVER ISLAND'S SPORTS CAR HEADQUARTERS
OFFER
CHALLENGING CAREER OPPORTUNITY
FOR A SERVICE MANAGER
Who is able to fully motivate and supervise mechanical department
Apply in writing — Norman Britnell
THOMAS PLIMLEY LTD.
1010 YATES ST.

MORTGAGE FORECLOSURE

$33,800
THE GREATEST $$$ VALUE EVER OFFERED IN VICTORIA
OPEN HOUSE SATURDAY 1 TO 5 P.M.
Three bedrooms and kitchen with built-in oven and counter top range, plus recreation room with bar and small aquarium, all in spotless condition. Replacement value of large heated swimming pool shown is $7,000 by expert appraisal. 4076 CEDAR HILL X ROAD, continuation north of McKenzie, behind testing station. Special viewing appointment arranged by calling 477-4997. Immediate possession.

OPEN HOUSES
SATURDAY — 1:30 to 4:30 p.m.
1075 CHESTERFIELD
(Off Interurban)

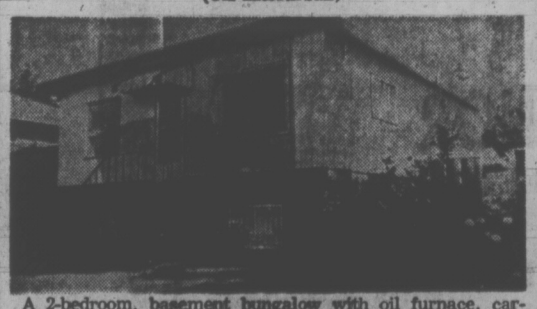

A 2-bedroom, basement bungalow with oil furnace, carport, valley view, and pleasant privacy, on a 75'x120' lot. Very early possession possible. Only $24,900 with terms or trades available.

ALF PORCHER — 386-2955 Res.: 384-5823

939 CAROLWOOD

Excuse the bragging, but this is undoubtedly one of the loveliest, well-built contemporary homes in the Broadmead area. ½ acre lot, well landscaped with a cool evergreen background — beautifully fenced, with spacious patios. 3 Bedrooms, 2½ baths, 2 fireplaces, formal dining room and a den. Much more, and priced low with immediate possession. At $49,950, this is well worth viewing.

J. J. WILLIAMS — 386-2955 Res.: 479-1168
MAYFAIR REALTY

TRADE YOUR HOME For Full Market Value

CONDOMINIUM SUITES FOR SALE

190 Gorge Road W.
WILLOW COURT
Open Mon. - Sat. 2-4

Large 2-Bedroom Luxury. Accommodation at minimum from $21,000.

2095 Oak Bay Ave.
MARQUEE COURT
Open Mon. - Sat. 2-4

1- and 2-Bedroom Suites, Oak Bay Village. Close to Senior Citizens' Centre. Especially convenient to Pensioners and Senior Citizens. Prices from $13,500.

360 DALLAS
SEAFRONT
Open Mon. - Sat. 2-4

Panoramic Views. Easy to buy. Cash, Trade or Mortgage Suites from $18,500.

WHYTE & GOWER
Oak Bay Properties Ltd.
2227 Oak Bay Avenue
592-2407

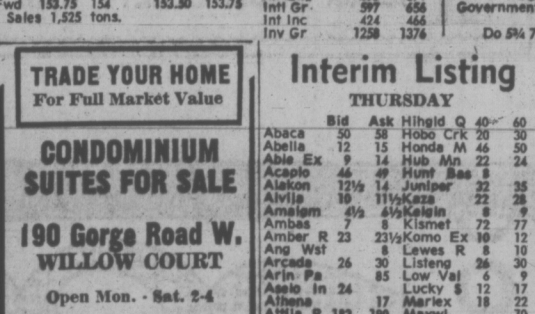

OPEN HOUSE 1:30-4:30 SAT.
578 TENA PLACE
Right Off Cedarcrest

This beautiful 3-bedroom, full basement home is situated on a quiet cul de sac. Beautiful landscaping, 80x140' lot, en suite plumbing, w.w. carpet over h.w., and large sundeck are only some of the many extras. Please call:

LARRY M. BROOKS
384-8126 or 478-2918

Pemberton, Holmes Ltd.

3546 REDWOOD AVE.
OAK BAY—OPEN HOUSE
SATURDAY, SEPT. 2, 1:30-4 p.m.

University Area, Post and Beam Split-Level

Exceptionally well built, modern residence, over 1500 sq. ft. with 3 or 4 bedrooms and family room.

Beamed ceilings in living room with floor to ceiling fireplace. THIS LOVELY TREED AREA HOME HAS EYE APPEAL, away from traffic, 3 sets of plumbing, patio, sun deck and double car port. AT TODAY'S BUILDING COSTS, this price is right. $43,900.

See It With MR. CLENDINNENG
Bus., 477-1841 Res., 477-5452

BB BLOCK BROS. REALTY LTD. BB

We give you 5% On your Non-Chequing account!

The ideal account for building up a healthy balance in a hurry. No cheques, but you can make withdrawals whenever you want—and it's nice to know that your money is getting a healthy 5% per annum. Interest is calculated on your minimum monthly balance, and paid half-yearly. And, for writing cheques, try our Chequing account, which pays you a generous 3½% interest. Open an account today.

Member—Canada Deposit Insurance Corporation.

Canada Permanent
CANADA PERMANENT TRUST • CANADA PERMANENT MORTGAGE CORP.
1125 Douglas Street, Victoria Phone 386-1361
Carson J. Taylor, Manager

GLENSHIEL HOTEL
Victoria's Finest
SMORGASBORD
LUNCH (11:30 - 2:30) $1.75
DINNER (From 5:30) $2.50
606 DOUGLAS STREET
383-4164

OPEN HOUSE
SAT., 1:30 - 4:30
4000 HOLLYDENE
(Off Arbutus)

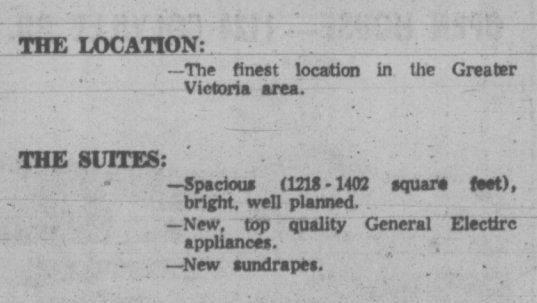

For the large executive family just $62,500 for 3,000 sq. ft. of deluxe living. Exceptional floor plan. Ground level 3 bedrooms, huge rumpus room with fireplace, 5-pce. bath. Upper level view living, dining room separated by granite FP. Superb kitchen with utility, sewing room off. 5-pce. bath. View master bedroom with 3-pce. en suite. Den. Loads of parking. This home would make a fantastic display home in Better Homes and Gardens. Be my guest. Vacant, move in anytime. JOYCE MILLER, 384-8001.

ROYAL TRUST CO.

CONSIDERING THE PURCHASE OF AN APARTMENT HOME?
Compare The Rudyard Kipling

THE BUILDING:
—Finest steel and concrete construction. Compare the advantages of a concrete building over wood frame construction.
—Fireproof and soundproof.
—Attractive design—all suites enjoy a fabulous view.

THE LOCATION:
—The finest location in the Greater Victoria area.

THE SUITES:
—Spacious (1218 - 1402 square feet), bright, well planned.
—New, top quality General Electric appliances.
—New sundrapes.

THE VALUE:
—Luxury Apartment Homes realistically priced.
—7% financing.
—$12,000 required down payment makes these apartment homes within the reach of most.

Take A Tour and Compare
Open Friday 2-5, 7-9
Saturday 12-5
Visit our Display Suite by Standard Furniture

The Rudyard Kipling
Self-Own Apartment Homes
"In the Tradition of Refined Elegance"
1420 Beach Drive, Oak Bay
A Concept of R. K. Investment Ltd.
Enquiries: 598-5622

Accident Award Tops $125,000

WINNIPEG (CP) — A 62-year-old Winnipeg man has been awarded $129,103 as a result of a traffic accident in 1968.

The award was made to Walter Ptasnik who was struck by a car driven by William Edgar Loftus. As a result of the mishap, Ptasznik suffered multiple injuries and was not able to continue working.

FIRE
SMOKE DAMAGE SALE
CHRYSLER
WORLD OF PLEASURE
PEARSON

PLIMLEY
VANCOUVER ISLAND'S SPORTS CAR HEADQUARTERS
OFFER
CHALLENGING CAREER OPPORTUNITY
FOR A SALES MANAGER
Who is able to train, motivate and supervise salesmen.
Apply in writing — Norman Britnell
THOMAS PLIMLEY LTD.
1010 YATES ST.

OPEN HOUSE
SATURDAY — 1:30 to 4:30
4957 WESLEY ROAD

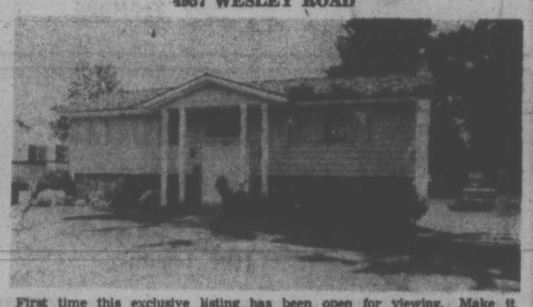

First time this exclusive listing has been open for viewing. Make it a must see. Only 4 years old. Immaculate. Three bedrooms, 1½ baths, full basement, recreation room, sundeck, partial seaviews. Asking only $32,900.

B. E. JEFFERY 598-3321

JACK MEARS
OAK BAY REALTY LTD.
2194 OAK BAY AVENUE

OPEN HOUSES
SAT., SEPT. 9, 1:30 TO 4:30
Seawood Terrace—Off Ferndale
2 new beautifully appointed family homes.
—3 bdrms. — master ensuite.
—High bright basements.
—Quality W/W carpeting.
—Custom built — Double carports.
—Sundecks — Landscaped.
—Trade-Ins considered.
—Quiet dead end street — Close to sea front.
—Underground wiring — Well treed.
PRICED AT $43,500 and $43,900.
TED GRAVES IN ATTENDANCE
PHONE 385-8771 (anytime)
BROWN BROS.
ON BLANSHARD

OPEN HOUSE — 1124 COLVILLE RD.
Saturday — 1:30 - 4:30

GOLFERS !! RETIREMENT !!
This has to be the most fabulous attraction to the couple or small family who wish to be near all the amenities for contented living. See the beautiful interior of this spacious two-bedroom home, the cosy living room with fireplace, the L-shaped dining room with sliding glass doors to secluded patio, the cabinet electric kitchen and large utility room. No steps to the easy-care fenced yard with enchanting views over Gorge Vale. $24.500.
479-7111 Tom Duncan 477-2462
W. J. LINDSAY LTD.

OPEN HOUSE — SAT. 2:00 - 4:30

A very desirable 1100 sq. ft. 2 bedroom home situated at 971 ARUNDEL DRIVE. Definitely a very popular area. Partial view of GORGE WATERWAY from a family size sweeping sundeck. Sliding glass door to a spectacular SPANISH-AMERICAN decor throughout the living room and formal separate dining room. Old brick floor to ceiling feature fireplace and nearby built-in bar certainly enhance comfortable living. Spacious kicthen with eating area will please Mum. Tastefully decorated throughout by experts will help you decide to make this home yours! Other features such as 5 pce. bath, large bedrooms and wall to wall shag carpeting, plus a full basement for future development. Realistically priced at only $29,500. M.L.S. Sorry no viewing prior to open house. Your host

D F Hanley Agencies Ltd.
FRED G. CARVER
388-4294

NEW OCCUPANT of a Winnipeg backyard swimming pool is a 750-pound Beluga whale, caught last week in Hudson Bay and awaiting airlift to its new marine home near Cleveland, Ohio.

Welfare Policy Review Urged

the prairies

CALGARY (CP) — The provincial government should review its policy on allowances for social assistance recipients, Sam Blakely, Calgary's social services director, said Thursday.

The policy became effective in 1970 when the former Social Credit government stopped paying incidental allowances to the temporarily unemployed "except where an urgent need was demonstrated."

Besides putting a heavy financial burden on the city, the policy has caused hardship for many people on assistance, said Blakely in an interview.

Incidental allowances, between $30 and $90, was given to a welfare recipient for clothing, personal goods and household incidentials. The government paid 80 per cent and the city 20.

When the policy changed, he said, the city had to decide whether a person was in urgent need of the money, then convince the government of that need. If the province disagrees, the city has to pay the entire cost.

In a report issued by Blakely's department Wednesday, it was pointed out that average monthly assistance for each case increased to $134 last year from $119 in 1968.

"Most of the increase can be attributed to rising rents," Blakely said.

"Many landlords still feel they're doing people on social assistance a big favor by giving them a place to live and they charge higher rents because they know the city will pay them.

"The recipients get no material benefit, only the landlord gets anything."

'Low Milk Prices'

EDMONTON (CP) — The lowest milk prices of any major city in Canada are to be found in Edmonton and Calgary, the Public Utilities Board of Alberta was told this week.

Ralph Sutton of Calgary, western region manager for Silverwood Dairies Ltd., told the board the province as a whole generally has the lowest prices in the country for milk products.

Only 3 Briefs

EDMONTON (CP) — The legislature committee on foreign ownership of land in Alberta has received only three briefs in response to requests for public comment on a bill to restrict sales of crown land.

The briefs were requested by the committee before the legislature resumes discussion on the proposal during the fall session. The bill received first reading in May.

Premier Released

EDMONTON (CP) — Premier Peter Lougheed of Alberta has been released from hospital in Tokyo, a spokesman for his Edmonton office said.

Lougheed arrived in Japan Saturday with a 40-member economic mission for a nine-day visit and entered hospital Monday for treatment for back pains.

The spokesman said the Progressive Conservative leader is "well rested."

Royal Performance

EDMONTON (CP) — The Alberta all-girl drum and bugle band has been requested to provide a command performance for the royal family in Britain next year, a band spokesman said Thursday.

Bob Nagel, band director, said the group plans a seven-week European tour in 1973 and an agent for Queen Elizabeth and her family requested the performance by telephone.

Overhaul Needed

SASKATOON (CP) — Premier Allan Blakeney said Thursday the entire grant structure of the federal Department of Regional Economic Expansion needs a drastic review

Blakeney told a board of trade meeting the basic idea of stimulating regional development is sound but it doesn't seem to work as far as Saskatchewan is concerned. He said the criteria used in making grants is unclear.

100 Years Noted

REGINA (CP) — A calendar giving a pictorial history of the Royal Canadian Mounted Police has been produced as a joint project between the city and chamber of commerce to commemorate the force's centennial.

The calendar, containing 14 pictures of paintings by Robert Banks of Vancouver, already has gone on sale and is just one of a number of planned projects to observe the RCMP's 100th anniversary.

Strawberry Vale Fair Saturday

The annual Strawberry Vale Community Club Fall Fair will officially open at 2 p.m., Saturday, Sept. 9, at the club on Burnside Road and High Street.

Admission is free and activities will include pony rides, bingo, children's games, merry-go-round, home-baking and displays of crafts, flowers, vegetables, needlework and hobbies.

. . . Well North America
"YOU'VE COME A LONG WAY BABY!" You now have a car that almost stops as fast, almost corners as well, almost rides as smooth and almost gets as much gas mileage as the Fiat 128 Sedan! Oh well! KEEP TRYING!

Brian Holley
FIAT

NDP COUNCILLORS JOIN COMMITTEES

WINNIPEG (CP) — Winnipeg City Council Thursday approved changes and new appointments to 40 seats on the city's four standing committees, and for the first time NDP members of council were elected to committees.

The independent citizens election committee group of 37 councillors on the 50-seat council now holds 33 of the 40 committee seats while three of the seven NDP councillors now are committee members. As well, four independent councillors were appointed to the committees.

Committee members receive $3,000 a year in addition to the annual pay of $5,700 for their duties as a councillor.

NOOTKA COURT
13,000 square feet of air conditioned office space or second floor retail space available. Elevator service, entrance from Humboldt and Courtney Streets. Partitioning to tenants' requirements. Three stores—500 square feet, 800 square feet, 940 square feet on main Mall area. Excellent retail space.
For particulars call H. Hartwig 388-9181

OPEN HOUSE — SAT. 1:30 to 4:30
4919 CORDOVA BAY ROAD

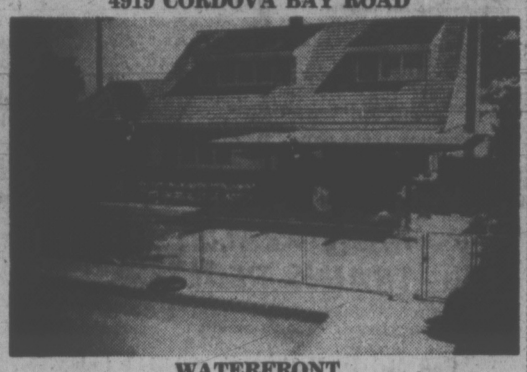

WATERFRONT
Delightful 2 storey home with one BR on main and 3 up (all large), a 25 ft. LR, exceptional kitchen with eating area, built-in dishwasher, full basement with large rec room. PLUS 35 ft. heated pool, fully screened for privacy, large patio partly covered. $72,500. View by appt. only.
WILFRED DAVIS
388-4271 658-5276
J. H. WHITTOME & CO. LTD.
706 FORT STREET

VICTORIA GLASS
ALUMINUM WINDOWS
360 BAY
388-4811 — 388-4141

Hycroft-Arms
Life is sweet in these spacious, 1½ bath condominiums; 2 bedrooms, extra large master bedroom, dishwasher, plus so many extras with an idyllic location at 1157 Fairfield near Beacon Hill, town and on bus route.
Call to View or Drop in
2-5 or 7-9 Any Day
GORDON ARGYLE, 382-5077
or
ROGER LUCAS, 592-2159
BLOCK BROS. REALTY LTD.

OPEN HOUSE SAT. 1:30 - 4:30
3491 MAYFAIR DRIVE
FANTASTIC VIEW OF CITY AND SEA
Tolmie overlooking the city and surrounding islands. The spacious living room and dining room provide an atmosphere for gracious entertaining as well as family living. phere for gracious etertaining as well as family living.
—Four bedroms —Three bathrooms
—Recreation room —Two balconies
—Quality broadloom —Secluded patio
Price reduced $7000 to $49,500
Peter Sandahm 386-2111 Alan Westgate
477-3732 656-3423
Montreal Trust

CONDOMINIUM BUYERS
You Are Invited To A
GRAND OPENING
SATURDAY—1 to 5
PAKINGTON MANOR
1012 PAKINGTON STREET
1 and 2 Bedroom Luxury
CONDOMINIUM SUITES FOR SALE
Exceptionally well appointed — Enjoy comfort and quality at prices from $16,500 to $32,500.
Here are a few of the many exclusive features:
- Open Fireplaces
- Seaviews
- Large patio balconies for maximum privacy
- Sauna and Whirlpool
- Hobby Shop
- Billiard and Games Room

Information Call 592-2407
WHYTE & GOWER
OAK BAY PROPERTIES LTD.
EXCLUSIVE AGENTS
2227 OAK BAY AVE.

DON WHYTE

ALEC GOWER

The $1,000 Misunderstanding . . .

HAMILTON — For the first time in John Markovich's life, he held a $1,000 bill.

After admiring it, the service station operator put the bill obtained through the sale of a car into his wallet.

Then a customer came in for gasoline and Markovich, short of change in the till, went to his wallet. He mistook the $1,000 bill for a $2 bill. . . .

"When I realized what had happened it was just like having a heart attack," he said as he told a reporter of pacing the floor of his home for several hours.

Then the police, to whom Markovich had reported his loss, phoned.

Henry Orzepowski, who lives nearby, had turned in a $1,000 bill, not knowing where he had obtained it.

From now on, vowed Markovich, Orzepowski gets free repairs to his car at the Markovich service station.

WASHINGTON — President Nixon Thursday skipped over some 240 senior army generals and named Maj. Gen. Alexander M. Haig Jr., currently the top deputy to presidential adviser Henry Kissinger, to the four-star post of army vice-chief of staff.

The President's action continues what has been a meteoric rise for the 47-year-old Haig, whose rapid ascent through the army's hierarchy is rivaled only by the likes of Gen. George A. Custer and Gen. George C. Marshall.

TORONTO — George Hamberge, 76, is sick and tired of dashing out into the street in the middle of the night wearing only pyjamas.

In the past six years he has been forced out into the street during the night six times because of fires at rooming houses where he has lived.

The latest flight to safety came early today when smoke filled his room after a fire broke out in the basement of his rooming house.

Hamberge said he plans to move — again.

VANCOUVER — Sen. Guy Williams was fined $100 in provincial court Thursday when he pleaded guilty to a charge of driving with a blood alcohol content exceeding .08.

Crown counsel Harvey Field told Judge J. T. Steeves that a car driven by the British Columbia senator was stopped

WILLIAMS
. . . fined $100

by police about 1:20 a.m. March 29 and a breathalyzer test later indicated he had a blood alcohol content of .11.

KINGSTON, Ont. — A book 42 years overdue has been returned to the public library.

Austin Foley found a copy of Pickwick Papers by Charles Dickens in an apartment house garbage heap.

Rather than see it destroyed he took it back to the library.

Although the fine goes unpaid, librarians calculated the bill would have been $604.80.

SPOKANE — Merle Wheeler pleaded guilty Thursday to a charge of second-degree arson after admitting he set fire to a friend's 150-ton haystack July 28. Wheeler, volunteer fireman, later returned to help fight the blaze.

MONZA, Italy — Train traffic here was held up for an hour when a railroadman found what he thought were two explosive sticks on a station sidewalk.

They were wrapped in paper with the inscription "Dynamite."

Bomb disposal experts gingerly took the things to a deserted field and tried to blow them up. Then they found the objects were wax candles and "Dynamite" was the brand name.

GAINESVILLE, Fla. — Fortune teller Ruby Lee Culpepper was granted a permit to do business in her home after a heated debate on consumer protection in city council Thursday night.

A special board of council voted 4-3 to give her the zoning variance despite a flood of letters from customers saying her predictions do not always come true.

GENEVA — Singer Petula Clark said today she feels "wonderful and unbelievedly happy" after the birth Thursday night of a seven pound baby boy.

Miss Clark, who is married to French businessman Claude Wolff and who lives in Geneva, has two daughters, Barbara, 10, and Kate, 9.

"We are going to call the boy Patrick," she said.

DUNKIRK, N.Y. — Police said Thursday that Alice Odebralski accused her boyfriend, William Hardesty, of stealing her car.

Hardesty was arrested in Fort Wayne, Ind., and returned on a charge of second degree larceny.

Miss Odebralski then posted the $1,000 property bond set for Hardesty's bail.

people

MILLIONAIRE'S SON IN TITANIC BID

LONDON — Mark Bamford, 21-year-old son of Joe Bamford, the Staffordshire excavator millionaire, is joining the international race to salvage the Titanic, which struck an iceberg and sank on her maiden voyage, 60 years ago, in the North Atlantic with the loss of 1,500 lives.

The 46,000-ton liner lies at a point where the ocean is three miles deep.

A spokesman for Bamford said: "He is in possession of a great deal of original information and may have an advantage over other companies interested in raising the Titanic because he has developed a secret method of raising the ship that has never been tried before."

Rupert Port Go-Ahead

b.c. briefs

PRINCE RUPERT (CP) — The development of port facilities valued at between $9 million and $10 million was announced Thursday by Bill Rathie, Pacific region chairman of the National Harbors Board.

Rathie told a news conference that the new facility will be a general-purpose terminal consisting of a 40-acre wharf with a marshalling yard.

The length of the wharf will be increased to about 2,000 feet from the current 1,400 feet. Construction could begin by the end of this year with completion set for 1974, as indicated earlier by Ottawa.

Two major features of the development will be lumber and mineral concentrate storage areas. A projection indicates the facility will handle about 2.3 million long tons of cargo in 1975.

Girl Hunted

CHILLIWACK (CP) — RCMP said Thursday they are searching for Colleen Conlon, 15, of Chilliwack, who has been missing since Sept. 4. Police said the girl, who moved to the Chilliwack area from Prince Rupert, in June, was last seen Monday afternoon.

Fire Death

WILLIAMS LAKE (CP) — Randall Theodore Frampton, 19, died Thursday in a fire at his home near here. Police said they believed the youth was alone when the fire broke out.

Slate Named

TRAIL (CP) — Close to 450 Cominco Ltd. workers attended the founding convention of the proposed Canadian Workers Union Thursday night, as CWU supporters continued their effort to break away from the United Steelworkers of America.

The convention adopted a constitution and elected officers for the proposed union, which would require support of 55 per cent of the 3,800 Cominco workers at Trail, Kimberley and Benson Lake to gain certification.

George Cady of Trail was named national president.

Bill McCormick of Kimberley was chosen vice-president, and Bill Kassian of Trail appointed financial secretary.

8-Year Term

FORT NELSON (CP) — A one-man crime spree that led RCMP on a chase from Edmonton to Mile 519 of the Alaska Highway resulted Thursday in an eight-year prison term for Paul Joseph Desjarlais, 27, of the Peace River area. Desjarlais pleaded guilty in Fort Nelson provincial court to six counts of breaking, entering and theft, three charges of theft over $200, one charge of theft under $200, possession of stolen property and possession of a dangerous weapon. Court was told Desjarlais had a crime record going back to 1962, with some 32 convictions, and two escapes from lawful custody.

Kelowna Remand

KELOWNA (CP) — George Wilson, 25, of Westbank, and Leonard Desrocher, 25, believed to be from Alberta, were remanded to Sept. 14 without plea Thursday on a charge of non-capital murder. Both are accused in the death of Roger Frank Hamel, whose body was found in an orchard near here Aug. 18. Hamel had suffered severe head injuries and what police described as a lacerated throat.

Mercy Mission Ends in Arrest

CLEVELAND, Ohio (AP) — Eugene Schmidt, 58, of Geneva, Ohio, was photographed after trying to rescue two men in a plane crash last weekend. The picture led to his arrest Wednesday on a warrant charging him with conversion of property.

Schmidt was recognized by John Petal, manager of Wings Athletic Club in Cleveland, who saw the picture in a newspaper. Schmidt is charged with taking $457 from the club while he worked there as a part-time bartender last August.

Schmidt and two other men made an unsuccessful attempt to rescue the pilot and passenger of a small plane which crashed near Geneva last Sunday.

10-SPEEDS
LOW MONTHLY TERMS
MULLINS MARINE
925 YATES STREET

MUST BE SOLD — $37,500

RANCHER — 808 MANN AVE.
(Off Glanford)
Reduced for quick sale this executive rancher is a MUST SEE! 3 or more bedrooms: (1 ensuite). Large living room with floor to ceiling stone fireplace, Dining room and large family kitchen with built-ins. Full intercom system, underground wiring, plastered walls, heavy shake roof, under-roof back patio, 2-car garage and many more features makes this a bargain at well below cost of replacement. Full basement with roughed-in fireplace, 2 rooms, extra toilet and room for further development. Possession can be immediate and exceptional terms available.
"ARMY" ARMSTRONG
388-4271 479-2855
"Full Courtesy to All Realtors"
J. H. Whittome & Co. Ltd.

OPEN HOUSE
Friday and Saturday, 1:30 - 4:30 p.m.
2578 VISTA BAY (CADBORO BAY)

Be sure to see the fantastic view of the Ocean and Mountains from this delightful home, featuring 2 to 4 BRs, ensuite plumbing. Extra large living room and dining room, divided by a very attractive fireplace. Delightful kitchen with eating area—Sliding doors to 2 sundecks. Rumpus room and extra rooms on lower level. Excellent yard. Double car port. VACANT. Open to offers on a listed price of $69,500. Terms and trades considered. M.L.S.
Patrick Snow in attendance
ISLAND HOMES LTD. 386-7545

FIRE
SMOKE DAMAGE SALE
HONDA
WORLD OF PLEASURE
PEARSON

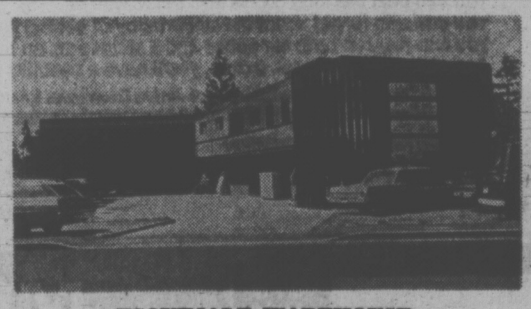

ESQUIMALT WAREHOUSE
Nearly new cement block build. 3800 sq. ft. of warehousing, 1300 sq. ft. of rented office space. Gross income $11,280.00.
Sheila Pepin or Bill Weldon
479-2101 386-2911 598-1480
Shirley Philps Homefinders Ltd.

LOOK AT THIS!!
IMMEDIATE POSSESSION
5368 PARKER AVENUE
(Cordova Bay - By the Sea)
OPEN HOUSE - SATURDAY 2 - 4:30

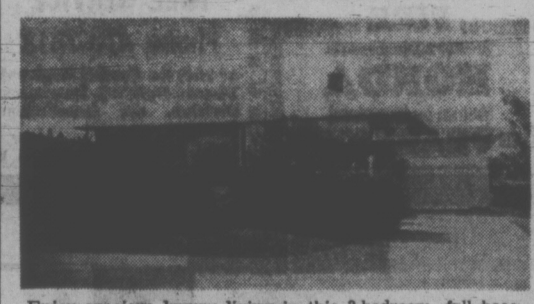

Enjoy spacious luxury living in this 3-bedroom, full basement home. Wall-to-wall carpet over hardwood, 1½ baths on main floor. 30'x16' attached garage. Lot fully landscaped and fenced. Asking $32,900 with good financing available. If you cannot attend open house please phone:
385-7721 CLIFF SALMOND 477-3626
GARDNER REALTY LTD.

DEAN HOUSE
Luxury Condominium
1875 LANSDOWNE ROAD
Everyone is saying these are the LARGEST and BEST DESIGNED suites they have seen — while still offering a PRESTIGE LOCATION.
1333-1577 sq. ft.
ONLY 9 LEFT!
$27,000 to $33,500
OPEN NIGHTLY 7-9
DAILY 1-5
BLOCK BROS. REALTY
"TRADE YOUR PRESENT HOME"
477-1841

OPEN HOUSE
FRIDAY 6:30 P.M. TO 8:30 P.M.
SATURDAY 2 P.M. TO 4:30 P.M.
4901 SEA RIDGE CRES.

Just 4 years young, this magnificent sea view home features: Large, comfortable living room with raised hearth fireplace; spacious dining room with built-in china cabinet; bright kitchen with built-in range and a roomy breakfast nook; 3 bedrooms; 1½ bathrooms. In the high basement, there is a finished games room and space for another bathroom and fourth bedroom.
LIST PRICE $39,900
STAN EAKIN and ELAINE BAXTER in attendance.
For prior appointment, call 385-7761 ANYTIME.
3293 DOUGLAS STREET
D F Hanley Agencies Ltd.

BACK-TO-SCHOOL SALE CONTINUES
Down town CAPITAL
SAVE at CAPITAL Where Downtown Shopping Begins
Shop Friday 9-9 p.m.
Saturday 9-5:30 p.m.

LUNCH KITS
• ALADDIN (R) Easy clean plastic with matching vacuum bottle. Favorite youngsters' character kits. Reg. 3.99. SALE 2.99
• ALADDIN (R) Plastic with companion flask. Plain colors of green, blue, yellow, orange. SALE 2.99

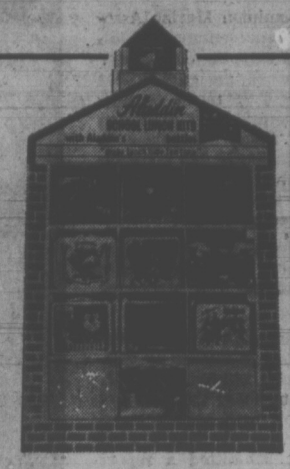

• THERMOS (R) Durable plastic with matching flask. Blue, orange, burnt amber. Reg. 4.29 SALE 3.49
• Metal Lunch Kits Oval or square. Complete with vacuum bottle. Jr. Miss, Fire Fighter, School Bus, etc. Reg. 4.29. SALE 3.49

KEY TABS
Narrow ruled. 4 pkg. regular 79c. SALE 59¢

DUO TANG or TUNGLOK COVERS
Assorted colors. SALE 14¢

FLIP KIT
1001 USES
A great item for school or home use. Assorted colors.
• Lap desk.
• Light weight, easy carry.
• Holds 9x12 sketch pad.
• Holds pencils pens, 12" ruler.
• Holds Duo Tang covers.
• Waterproof.
Reg. 2.49. SALE 1.99

LAURENTIAN COLORED PENCILS

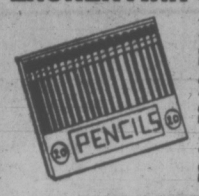

12-Pkg. SALE 1.10
24-Pkg. SALE 2.10
30-Pkg. SALE 2.35
PLUS A GREAT SELECTION IN CRAYOLA AND SARGENT CRAYONS.

SCHOOL SUPPLY SPECIALS
• CLIP BOARD 89¢
• Think Ruled Exercise Books. 9¢ and 18¢
• Hilroy Exercise Books 17¢
• 3-Ring Binders. Assorted colors 1.19 to 2.49
• MATH SETS 89¢

• Campus Refill Paper, 200s 77¢ 250s 99¢
• LePage's Paper Paste 39¢
• Reeves Tempodisc 12-Color Paint Set 1.49
Plus pens, pencils, erasers, scissors, colored loose leaf fillers, inter-lined books, etc., all at great special savings.

SCHOOL DRESS SHOES
Brand name sturdy leather, smart loafer style with leather cushioned insole. Tan, brown, black.
Children's 9-3 SALE 3.95
Boys' 3½-6 SALE 4.95
Teens' 6-8 SALE 7.95

BACK-TO-SCHOOL CLOTHING
GIRLS' FLARES "Herd Rider" Denim flares with colorful embroidered leg bottoms. Patch pockets, wide belt loops, zip fly. Sizes 7-14. PRICE 7.49
KANGAROO SHIRTS Warm fleece lined, hooded shirts. Pouch pocket across the front. Great for sports, jogging, etc. Colors of green, blue, navy, grey, gold, white. Sizes S.M.L.XL. BOYS' Price 3.95 MEN'S Price 5.00
GIRLS' SWEATERS Handsome checks in combination colors of red-white-blue, grey-wine-blue, brown-beige-navy. Long sleeves, zip neck. 100% acrylic. Machine washable. Sizes S.M.L. PRICE 3.95
BOYS' SCHOOL PANTS Never press polyester/cotton pants. Low rise style, contrast patch pockets, zip front . . . Green or brown only. Sizes 7-12. Reg. 5.95. SALE 3.95
OUR "FABULOUS 88s" SLEEPING BAG Having trouble finding a bag big enough? Then come to Capital for the "Fabulous 88s". We have 4- and 5-lb. polyester filled bags — cut size 56"x88" with deluxe army drill cover, sports flannel lining and full double tab zipper. 2 bags zip together to form a double. 4-lb. 24.95 5-lb. 27.95
BATTERY LANTERN 6-volt battery lantern. Complete with chrome-plated lantern head with flashing red light for other end. A must for campers, hunters, etc. SALE 4.99
PADLOCKS Back to school combination lock for your locker. "MASTER CHAMPION" — new improved stainless steel case. Reg. 3.75. SALE 1.99

RUNNING SHOES
Black or white low cut runners.
Youths 11-13. SALE 1.49
Boys' 1-5. SALE 1.59
Teens' 6-8. SALE 1.79
MEN'S SHIRTS 100% polyester knits that are machine washable, drip dry. Button front, 2-button cuff. Colors of mauve, brown, navy, tan or red. OUR LOW PRICE 6.95
FISHING GEAR SPECIALS
TROLLING ROD VOGG "QUALCUM" 1-pce. 6'6" fibreglass heavy duty trolling rod with formed hardwood handle, rubber butt cap and chromed reel seat. Reg. 7.95 SALE 5.99
PEETZ REELS Famous make reels with non-rust brass fittings. 6". SALE 14.99 8". SALE 12.99
NYLON LINE Northern "Blue Mist" good quality nylon, monofilament fishing line. ¼-lb. spools. Choose from 8 - 80-lb. test. OUR LOW PRICE 1.49
WIRE LINE By NORTHERN. Super soft stainless steel wire line. Tests from 40 - 60-lb.
ALL 10% OFF REGULAR PRICE.
DOUGLAS ROTARY AND CFAX SALMON DERBY TICKETS AVAILABLE AT CAPITAL
CAPITAL IRON & METALS LTD.
1832 STORE STREET
385-9703
FREE PARKING IN CAPITAL'S LARGE PARKING LOT

Subsidy Action Demanded

OTTAWA (CP) — Canadian shipping firms want government action to counter the effect of United States subsidies to American companies competing for Canada-U.S. trade on the Great Lakes-St. Lawrence waterway.

The Dominion Marine Association, representing Canadian inland shipping companies, has informed the government that the U.S. move to subsidize operations of American shipping firms "threatens to impair seriously the competitive position of Canadian vessels in the Great Lakes-St. Lawrence waterway."

The DMA has asked the government to demand withdrawal of the U.S. operating subsidy.

The Canadian transport comission has responded by asking Ottawa consultant H. J. Darling to study the situation and report next month. Darling, a former commission member, submitted a report to the government in May, 1971, recommending that the Canadian coastal trade should be reserved to Canadian-flag vessels.

At present, the Canadian shipping companies transport about 85 per cent of international cargo on the Great Lakes-St. Lawrence system.

BRINGING HOME the bacon at the Boundary County Fair in Bonners Ferry, Idaho, Lief Erickson grips a $10 bill in his grin and a greased pig in his arms. Lief won the money for catching the slick pig in a scramble.

GOYER HAILS 'WORLD'S BEST' PRISON REFORM

MONTREAL (CP) — Canada's penal reform methods will soon be recognized as the "world's best" Solicitor-General Jean-Pierre Goyer said in a television interview Thursday.

"This is no exaggeration," he said. "Give us one more year and this will become apparent."

Goyer, appearing on a private French-language station, said that reforms with the accent on rehabilitation are already producing results in prisoners through the pre-release program.

Rehabilitation is the best form of public protection, he said, and prison personnel are being taught how to apply rehabilitation in many ways.

Asked to comment on recent escapes from federal penal institutions this year, Mr. Goyer said "We have a bad record. We have never hidden this."

He said a report on six prisoners who escaped Aug. 21 from the special correctional unit at Laval, Que., was already complete but the contents would not be made public.

He said "precise measures" had been taken at federal prison to halt the escapes. He did not elaborate.

'Transfer' Cash Up One-Fifth

OTTAWA (CP) — Government "pension, welfare and similar payments to individuals now run to more than $10.2 billion a year, up by more than one-fifth from last year, Statistics Canada reports.

The figure covers so-called "transfer payments" made by all levels of government to individuals, other than wages and salaries paid to full or part-time government employees.

Transfer payments are not, in other words, paid in return for services rendered.

The statistics bureau's national accounts show that such payments ran to $8.3 billion last year and rose to an annual rate of $9.2 billion in the first three months of this year. The latest figures on the gross national product show they reached a rate of $10.2 billion in the second quarter of this year.

A large part of the increase is believed to reflect the higher rate of unemployment insurance benefit that became effective this year. Average benfits now run to $66 a week, compared with $33 a week under the old unemployment insurance plan.

The national accounts show that total personal income this year is running in excess of $81.7 billion. Of this, nearly $56.1 billion is in wages, salaries and supplementary labor income.

But the transfer payments from governments to individuals now amount for 12.5 per cent — one-eighth — of total personal income. For the whole of 1971 such transfer payments amounted to 11.3 per cent of personal income.

It means that a somewhat smaller proportion of total personal income is earned in wages, salaries and supplementary payments for labor.

The percentage of income earned in such direct fashion has fallen at mid-1972 to 68.6 per cent from 69.5 per cent last year.

The other two main sources of personal income grew proportionally to total income, and maintained relatively the same importance. Each contributes about 7.5 per cent to total personal income.

Company Car Use Taxable

OTTAWA (CP) — If you drive a company car home at night you may be liable for income taxes on its use.

The same rule applies to a company truck, but not to an ambulance or hearse.

The rule was spelled out in a 13-page "interpretation bulletin" issued by the revenue department to clarify sections of the Income Tax Act.

Under the act, an employee who has the use of an automobile provided by his employer should add the value of the car's use to his other income and pay taxes on it.

This applies even if the employer has strict rules against workers using company-owned vehicles for private purposes. Breaking a company rule doesn't change the application of the act.

The revenue department says an employee's use of a company car should be added to his income if the vehicle is in his custody and control — even if he doesn't actually use it.

But an employee who pays something to his employer for the use of a company car can deduct that payment from the actual worth of the automobile's use added to his income.

The amount to be added to a person's income for the use of a company vehicle is the capital cost plus all the gas, oil, repair and upkeep of the vehicle, divided between the employer and the employee on the basis of how much the car is used by the two.

"Normally the value of the personal use of the employer's automobile by an employee is that proportion of the total operating cost of the automobile that his personal use bears to its total use for the year," the department says.

If it's a chauffeur-driven car, the salary or wages of the chauffeur are considered part of the car's operating cost. An executive who has a chauffeur drive him and his wife to the ballet or opera in a company car should add the use of limousine and driver to his personal income for tax purposes.

Simply driving to and from work is counted as an employee's private use of a company car. But if an employee, such as a salesman, makes a business call on his way to his office, and another business call on his way home, that does not count as private use.

A car salesman is permitted to add a lesser amount than others to his income for use of a company car.

The revenue department bulletin also sets out elaborate rules for determining the amount that should be added to a person's income for using autos from a company car pool, or for having a car available on a stand-by basis.

Loadings Up

VANCOUVER (CP) — Carloadings by the B.C. Railway in August topped the 12,000 mark for the first time in the railway's history. Loadings totalled 12,029, an increase of 24.5 per cent over August 1971. Carloadings for the first eight months were 85,983 compared with 80,033 for the corresponding period last year.

Nixon Won't Hike Tax

WASHINGTON (WP) — White House spokesmen declared Thursday that barring a major unforeseen development President Nixon, if re-elected, "will not" propose any tax increase during his second term.

The far-reaching pledge came from White House Press Secretary Ronald Ziegler and John Ehrlichman, the president's chief adviser on domestic affairs, in a further attempt to draw a distinction between the president and Sen. George McGovern's proposals that would boost higher-bracket taxes.

Ehrlichman conceded that no president could guarantee no tax changes over a four-year period, explaining in answer to questions that in the event of war or serious inflation "any fair-minded individual would relieve us of our commitment."

In earlier statements, Nixon has said he is opposed to tax increases, but he has never before made a pledge not to propose any increases for the next four years.

Thursday's promise, with limited qualificatiins, went farther into the future than any such promise in recent memory and was coupled with a charge that McGovern's programs would require a virtual doubling of individual income taxes.

Man Missing

WILLIAMS LAKE (CP) — Walter Leonard Sam, 44, of Soda Creek, is missing and presumed drowned in the Chilcotin River. He went fishing Aug. 27 and is believed to have fallen in the river.

BEFORE THE JUDGE

A man who said he had a heroin habit of "one and a half caps a day" pleaded guilty to a total of 23 charges before Judge William Ostler in provincial court Thursday.

Michael James O'Sullivan, 18, of no fixed address, was charged with several counts of breaking and entering with intent to steal, uttering, false pretences under $200, breaking and entering and theft, attempted uttering, and attempted false pretences under $200.

Police testified that houses broken into by O'Sullivan were ransacked if nothing was stolen. In one house an empty safe had been broken open with an axe and the wall was "badly damaged."

A total of $414.54 in cash and a cassette tape recorder were aquired by O'Sullivan.

Prosecutor John MacIntyre said O'Sullivan's previous record included 30 days for possession of stolen property and four months definite and four months indeterminate for breaking and entering and theft.

Ostler remanded O'Sullivan to Sept. 12 for sentence after MacIntyre said, "perhaps the matter of sentence could be adjourned for a week. There are still a number of other matters to be processed against him."

★ ★ ★

Brian H. Watson, 23, of 1225 Styles, was sentenced to eight months' imprisonment for possession of a narcotic.

Watson, who said he had been a heroin addict for six months, was arrested by Victoria police June 8.

He said he had "tried to quit," but couldn't.

"This can rarely be done unless a person is separated by his environment," said Ostler.

★ ★ ★

Ronald Albert Gibson, 21, and Gerald Arnold Lyons, 20, both of 619 Raynor, were each sentenced to a total of six months definite and eight months indeterminate after pleading guilty Aug. 24 to a joint charge of possession of a small amount of heroin.

★ ★ ★

Using a French interpreter, two Montreal men pleaded guilty to two counts each of possession of a narcotic.

Jacques Gravel, 22, and Michel Tremblay, 19, were each given a suspended sentence and placed on six months' probation for possession of marijuana and fined $100 each for possession of hashish.

Prosecutor Mike Hutchison said the men were checked by Victoria police in the lower Wharf Street parking lot Sept. 6 and found to be in possession of small quantities of the drugs.

★ ★ ★

Walter J. Larocque, 28, of 5930 Pat Bay Highway, was fined $350 and placed on 18 months' probation for theft under $200.

Larocque said he tried on a pair of boots at local department store and, wearing them, walked out of the store. He was followed by one of the store's security officers. He ran back into the store where he was apprehended by the same security officer.

Prosecutor John MacIntyre said he had a previous record dated from 1962 but had not had any convictions for two years.

★ ★ ★

Michael Goyette, 50, of 138 Dallas, was given a suspended sentence and placed on six months' probation for failing to appear in court July 22 and fined $250 for theft under $200.

Goyette pleaded guilty July 24 to stealing three shirts, valued at $12 each, from a local department store July 21.

★ ★ ★

Norman Rebitt, 29, of 4639 Cordova Bay, was given a suspended sentence and placed on six months' probation for stealing clothing worth a total of $35.81 from a local department store Aug. 22.

★ ★ ★

Carol L. Dawson, 17, of 1867 Cockrane, was given a suspended sentence and placed on six months' probation for shoplifting three items from a downtown department store.

Inquest Adjourned For More Evidence

An inquest into the death of 51-year-old Joyce Eng, no fixed address, was adjourned Thursday to Sept. 12 to allow evidence of blood analysis results.

The woman was pronounced dead on arrival at Victoria General Hospital early Aug. 28, following an incident on the Pat Bay Highway involving a vehicle.

Barry St. John, 1540 Belcher, told the inquest before Coroner G. A. Gerrie at Central Saanich Municpal Hall Thursday night he was driver of a light truck which ran over the dead woman on the highway Aug. 28, the morning she was pronounced dead.

He said when he first spotted the woman, lying in the outside highway lane, he thought it was a bundle of clothes.

After the impact, he said, he "realized from the sensation it was a body."

No evidence to explain the presence of the woman on the highway has yet been presented.

The preliminary inquest session last week heard evidence indicating her death was causd by massive, traumatic injuries, including a fractured skull and bruising of the brain.

MULLINS MARINE
10-SPEEDS
LOW DOWN PAYMENT
925 YATES STREET

BLOCK BUSTING PRICES!
OVER 60 TO CHOOSE FROM
★ ½ Tons ★ ¾ Tons ★ 360s ★ 390s
★ Camper Specials ★ 4x4s ★ 6-Man Crew Cab
★ Rangers ★ XLTs ★ Explorers and Customs
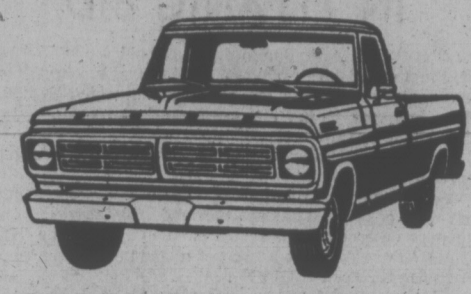
CHECK OUR LOW, LOW YEAR-END PRICES
PETER POLLEN FORD
YATES AT COOK 384-1144

She docks right at Victoria's door. And Seattle's.
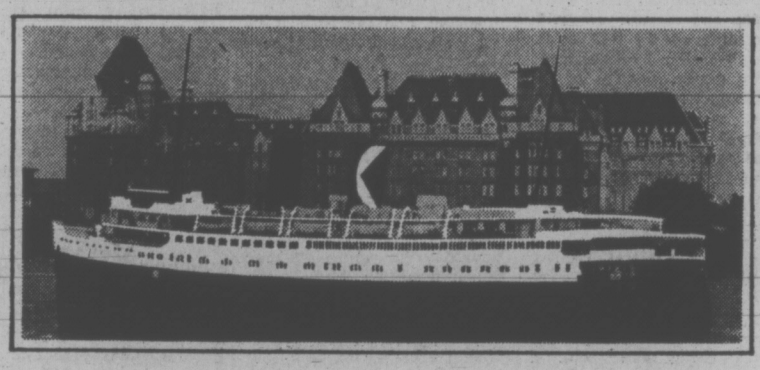
Take the downtown to downtown route.
You can beat the long drives and traffic with us.
You can also forget about the uncertainty of getting your car on the ferry. Because you can reserve both car space and a state room on the Princess Marguerite.
And along with all these extras, you'll have a beautiful scenic trip.
Leave Downtown Victoria 5:30 p.m. • Arrive Downtown Seattle 9:30 p.m.
Leave Downtown Seattle 8:30 a.m. • Arrive Downtown Victoria 12:30 p.m.
For reservations and information
385-7771
CP Rail

CAPITAL REGIONAL DISTRICT
PROJECT "SAM"
to
RECYCLE DERELICT CARS
Attention residents of
COLWOOD, LANGFORD, METCHOSIN AND VIEW ROYAL
Do you have a "derelict" car on your property you wish to have removed? The Capital Regional District has instituted a project to collect and dispose of such vehicles. First 200 cars will be collected free of charge. For
FREE SERVICE
Phone 478-7812
or visit the Capital Regional District Building, Inspection Division, 670 Granderson Avenue.

FIRE
SMOKE DAMAGE SALE
HONDA
WORLD OF PLEASURE
PEARSON

PRESENTED BY THE RED LION MOTOR INN
A SERIES OF
B.C. LIONS
TOUCHDOWN
LUNCHEONS
Guest appearances B.C. Lions personalities BUD TYNES (defensive backfield coach) and MIKE WILSON (defensive halfback) and coach. Featuring: Game film, chalk talks, question period, door prizes including a chance for a trip for two to the Grey Cup.
BUFFET $2.50 per Person
Third Luncheon
MONDAY, SEPT. 11
Doors Open 11:30
Greater Victoria's Only Full Facility Hotel
385-3366
RESERVATIONS SUGGESTED

MILLERS
TOP 20
CHECK & COMPARE THESE PRICES
FREE PARKING AT DAVIE & NEW WEST LOCATIONS
Chargex • Terms • Lay-away

		MFG SUGG LIST	MILLERS PRICE
1	HONKY CHATEAU ELTON JOHN	6.49	3.69
2	MOODS NEIL DIAMOND	6.49	3.69
3	CHICAGO V CHICAGO	6.49	3.69
4	SCHOOLS OUT ALICE COOPER	6.29	3.69
5	NEVER A DULL MOMENT ROD STEWART	6.29	3.69
6	EXILE ON MAIN ST. ROLLING STONES	10.58	5.99
7	THE SLIDER T. REX	6.29	3.69
8	SIMON & GARFUNKLES GREATEST HITS	6.49	3.69
9	EAGLES EAGLES	6.29	3.69
10	ST. DOMINIES REVUE VAN MORRISSON	6.29	3.69
11	CARLOS SANTANA and BUDDY MILLER	6.49	3.69
12	THICK AS A BRICK JETHRO TULL	6.29	3.69
13	SEVEN SEPARATE FOOLS 3 DOG NIGHT	6.98	3.99
14	TRILOGY EMERSON LAKE	6.29	3.69
15	SOMEWHERE IN NY CITY JOHN LENNON	7.29	4.19
16	LIVE AT THE PARAMOUNT THE GUESS WHO	6.29	3.69
17	SON OF SCHMILSSON HARRY MILSSON	6.29	3.69
18	CARNEY LEON RUSSELL	6.29	3.69
19	BIG BAMBES CHEECH and CHONG	5.98	3.49
20	ELVIS AT MADISON SQUARE GARDEN	5.98	3.49

726 YATES ST.
388-6295
• HOURS •
Mon. - Sat. 9 to 5:30
Friday to 9 p.m.
MILLERS

Controversial Toynton Resigns From UVic

The chairman of the University of Victoria's visual arts department has resigned and will be on leave of absence from the university for the rest of the academic year.

Norman Toynton's resignation was confirmed Thursday night by UVic president Hugh Farquhar. Toynton has resigned as chairman of the department effective June 30 and as associate professor at the university effective June 30, 1973.

Toynton's two years at the university have been filled with continuing controversy with fellow members of the visual arts department.

A law suit filed against another member of the department has yet to be heard in court.

He came to the university from England in 1970.

A 2-to-1 Chance To Quit

For people who want to quit smoking, odds of two-to-one in favor of making it aren't bad.

That's the six-month success record compiled by smokers who have taken the Five-Day Plan to Stop Smoking, offered by the Health Education Centre at 3019 Shakespeare.

Another of the programs begins Monday under group leader R. H. Ferris.

Smokers attend five sessions at 7:30 p.m. for a week and then three additional reinforcing sessions over six weeks.

The Five-Day Plan is a combined approach using educational, psychological, medical and group dynamics and it has aided several hundred smokers in coping with their habit this year, he said.

Information on the program from the non-profit centre can be had by phoning 384-9911.

Uganda Raps U.K. 'Smears'

Times News Services

DAR ES SALAAM — Foreign Minister Wanume Kibedi of Uganda bitterly denounced Britain today for its criticism of his country's expulsion order to thousands of British Asians.

In a speech to an East and Central African summit in this Tanzanian capital, he accused the British government of "callousness to bar the door to its citizens because they are not white . . ."

The "imperialist" British news media have mounted "a massive propaganda and smear campaign against Uganda," he said.

A draft recommendation is expected to go before the summit today under which liberation movements would be given free transit though black African states to wage guerrilla war against white-ruled southern Africa.

The proposal is contained in a document pledging solidarity with the liberation movements, drawn up by a preparatory meeting of foreign ministers, conference sources said.

Meanwhile, in Kampala, Canadian immigration officials have revised upwards their estimates of the possible number of Ugandan Asians wishing to settle in Canada.

The results of the first two days of processing applications from Asians seeking to go to Canada showed more than 11,000 planned to apply.

The first 86 heads of families were called forward to be interviewed by immigration officers Thursday.

All turned up and 72 met the selection criteria.

There were no statistics available on he applicants' planned destinations or jobs, but a spokesman said he was surprised at the number of persons who claimed to have relatives in Canada.

However, only 80 Uganda Asians have so far applied for entry into Australia, an immigration department official said today in Canberra.

An attache from Australia's embassy in Kenya will visit Kampala within two weeks to interview prospective immigrants, he said.

Immigration Minister Jim Forbes has already said applications will only be considered in line with Australia's current policy of allowing entry only to non-Europeans with professional or other qualifications who could assimilate readily into the Australian community.

LAST HARBOR FOR NONSUCH

The Nonsuch's last port of call in Canadian waters on this coast was Dock Island, off Sidney.

When she put in there Wednesday, the only sign of life was the lonely lighthouse and the cormorants that nest on the island.

The replica of the doughty little sailing ketch, whose journey into Hudson's Bay in 1668 opened up Canada's fur empire, went to Dock Island for a final sprucing-up before heading for the American side of the Strait of Juan de Fuca.

Fittingly, her captain, Adrian Small, decided it should be done in the manner used during her namesake's day.

He at first planned to beach her in the tiny harbor, shoring her up each side so that the titivating could be carried out on an even keel.

Instead, using the ingenuity which is part of every successful sailor's kit, Small used the wall of the harbor as a cradle for Nonsuch's starboard side.

Adequately supported, Sharp and his crew gave her hull a last lick of white paint, checked her rigging and made sure that every spot of varnish was immaculate.

Leaving at high tide early Thursday eveing, the Nonsuch headed for Port Townsend.

Her last sea voyage will be from there to Seattle, where the proud little vessel will be unrigged and prepared for a ride across country to Winnipeg.

A gift from The Bay to the province of Manitoba, she will spend the rest of her life, far from the sea, in the Manitoba Museum of Man and Nature.

LIFEGUARDS END DUTIES IN SAANICH

Lifeguards are no longer on duty at outdoor beaches in Saanich.

Ed Lum, chairman of Saanich parks committee had said earlier that lifeguards would remain on duty as long as the hot weather lasted (lifeguard duty is usually suspended after the Labor Day weekend).

Tne lifeguards were employed over the summer at Beaver Lake and Eagle and Hammsterly Parks on Elk Lake.

The service will be resumed next June.

$7,950 in UVic Awards

Graduating high school students now attending the University of Victoria have been awarded a total of $7,950 in entrance awards.

Heading the list with 98 per cent average at Oak Bay High School is Marshall Lester McCall, 805 newport, one of five students to win a President's entrance scholarship of $500.

Other winners are John Swainson, 1823 Beach Drive, 96 per cent; Dorothy G. Awmack, 3913 Olivia Place, 94 per cent; Debra Jean Chalmers, 527 Foul Bay, 96 per cent; and Paul Seale, 2079 Quimper, 92 per cent.

The University of Victoria Alumni scholarship, worth $500 a year for four years, goes to Clinton Randy Giles of Castlegar for his 92.5 per cent average.

Jocelyn Lorraine Abbott, 3018 Westdowne, wins the Harbord Insurance scholarship of $500 as the outstanding music student from School District 61 to enrol in the UVic music department. Her average was 85.5 per cent.

The Labatt Breweries of B.C. scholarship for $500 was won by Douglas James Collinge of 284 Belmont Road for his 91 per cent average.

Other awards and winners:

Aldyen Hamber IODE entrance scholarship, $250: Katherine Claire Wright, 4911 Searidge Drive, 93.5 per cent.

Canadian Union of Public Employees scholarships of $200: Christopher G. McMuldroch, 974 Clarke, 86.5 per cent; George Edwin Eade, 1144 Verdier Ave., 73 per cent; Carol Magdeline Evans, 1680 McTavish, Sidney, 72.5 per cent. Of $100: Anne Marie Laursen, Vernon, 88.5 per cest; Barbara Joan Adams, Kamloops, 84.5 per cent.

Sara and Jean Macdonald bursary fund of $300: Kathleen Jill Osmars, 3983 Cedarwood, 80 per cent; Phyllis Anne Bigham, Mission, 72 per cent; Annette McAuley, Nanaimo; Sandra Jean Tillapaugh, 3580 Elliston.

Read Jones Christoffersen Ltd. scholarship of $200: Christopher G. McMuldroch, 974 Clarke, 86.5 per cent.

Special entrance scholarships of $250: Susan Louise Hamilton, 887 Clarke, 91 per cent; William Robert Levis, 3978 Lexington, 90.5 per cent; Timothy John Miles, 3970 Saanich, 90 per cent; Daniel Jacob Barer, 2123 Sandowne, 91 per cent; Kathryn Elizabeth Guthrie, 82 Moss, 90 per cent; Matthew Alan Lester, 1527 Oakcrest, 84.5 per cent.

HIT-RUN PROGRESS

Victoria police are making some headway in the investigation of a hit-and-run accident in which one man was injured last Friday.

Harvey C. Steen, 25, of 2330 Cook St., was admitted to Royal Jubilee Hospital with head injuries suffered when his car was struck by another and forced into a utility pole on Hillside near Quadra.

Constable Fred Beard, of the traffic division, said today that police are searching for a dark blue or green, 1964 or 1965 vehicle, believed to be a Chrysler product, with the right side damaged.

"We have the right hubcap. All we need is the rest of the car to fit around it," Beard said.

Writ Issued On Mayor

A court writ will bring North Saanich Mayor Trevor Davis to court a week today in an effort to force him to sign the controversial Kingswood development bylaw.

The writ of mandamus is being sought by W. G. Ellis, owner of the 300 acres involved in the proposed development, a plan for 350 homes and an 18-hole golf course between West Saanich and Wain Roads.

The bylaw, which designates the land a development area, is a necessary preliminary step to the project. While North Saanich council passed it three months ago, Davis has refused to sign it, arguing the bylaw's preamble is incorrent.

The hearing on the writ is set for 10:30 a.m. Sept. 15 in Supreme Court chambers.

COUNT DOWN STARTS AT SAANICH PARK

Layritz Park in Saanich becomes a miniature Cape Kennedy later this month when members of the James Bay Rocket Club launch about 30 model rockets.

Scale replicas of some of the most famous rockets — the V-2, Titan 111-C, Mercury Redstone, Saturn 1-B and the Moon mission Saturn V— will blast off Sept. 23 or 24, depending on weather conditions.

The model rockets, from half an ounce to five ounces, attain speeds of 700 to 800 feet per second and will climb to 2,000 feet or higher. Made from paper tubing and balsa wood, they use a solid propellant.

Launch supervisor is Dave Johnston, the club's president. Firing supervisor is E. B. Hackett.

Launch times will be between 10 a.m. and 4 p.m. In event of poor weather both days the launch date will be postponed.

NDP Nomination Set

The New Democratic Party will nominate a candidate for the federal riding of Esquimalt-Saanich at 8 p.m. Sept. 19 at Mount View High School.

Candidate for the riding in 1968 was Donald Johannessen. He could not be reached for comment on whether he would seek the nomination this year.

David Hobson, provincial NDP candidate for Victoria, said earlier he would seek the nomination if there was a shortage of candidates but he did not anticipate running.

The NDP in April nominated Flemming Hansen, a University of Victoria student, to contest the Victoria riding.

He is scheduled to begin his campaign today.

Nationally, the following have been nominated to contest seats in the Oct. 30 general election:

Paul Hellyer, former Liberal cabinet minister and founder of Action Canada, was unopposed for the Progressive Conservative nomination in Toronto Trinity riding.

Barnett Danson, parliamentary secretary to Prime Minister Trudeau, captured the Liberal nomination for York North.

Jeanne Sauve, wife of former Liberal cabinet minister Maurice Sauve, defeated Robert Kouri for the Liberal nomination in Ahuntsic riding. The seat was held in the last Parliament by Jean Rochon, a Liberal, who is not running again.

In British Columbia ridings, these people have been nominated. A x denotes a member of the last House:

BURNABY-RICHMOND-DELTA (L)
xTom Goode (L)
John Reynolds (PC)
Ken Novakowski (NDP)

BURNABY-SEYMOUR (L)
xRay Perrault (L)
Walter Davidson (PC)
Ed Nelson (NDP)
Eric Waugh (Comm)

CAPILANO (L)
A. R. Huntington (PC)

COAST CHILCOTIN (L)
xPaul St. Pierre (L)
John Pankratz (PC)
Harry Olaussen (NDP)

FRASER VALLEY EAST (L)
xJerry Pringle (L)
Alex Patterson (PC)
Walter Heinrich (NDP)

FRASER VALLEY WEST (NDP)
Oscar Austring (L)
Trevor Armstrong (PC)
xMark Rose (NDP)

KAMLOOPS-CARIBOO (L)
xLef Marchand (L)
Roy Hewson (PC)
John Farr (NDP)

KOOTENAY WEST (NDP)
R. H. Brisco (PC)
xRandolph Harding (NDP)

NEW WESTMINSTER (L)
Greg Basham (L)
Maurice Mulligan (PC)
Stuart Leggett (NDP)

OKANAGAN BOUNDARY (L)
xBruce Howard (L)
Bryan McIver (NDP)

OKANAGAN-KOOTENAY (L)
xWilliam Stewart (L)
Peter Maksylewich (NDP)

PRINCE GEORGE-PEACE RIVER (L)
xRobert Borrie (L)
Frank Oberle (PC)
William Close (NDP)

SKEENA (NDP)
xFrank Howard (NDP)

SURREY-WHITEROCK (NDP)
Ed Carlin (L)
Robert Mather (NDP)
xBarry Mather (NDP)
Ben Schroeder (SC)

VANCOUVER CENTRE (L)
xRon Basford (L)
John McDonald (PC)
Nick Zambus (SC)

VANCOUVER EAST (NDP)
John Minichiello (L)
John Balan (PC)
C. P. (Paddy) Neale (NDP)
Maurice Rush (Comm)

VANCOUVER KINGSWAY (NDP)
John Cherrington (PC)
xGrace McInnis (NDP)

VANCOUVER QUADRA (L)
Bill Clarke (PC)
Nigel Nixon (NDP)

VANCOUVER SOUTH (L)
Gordon Gibson (L)
John Fraser (PC)
Roger Howard (NDP)

'Y' On Stage Saturday

The YW-YMCA will be on stage at the Hillside Mall from 10 a.m. to 4 p.m. Saturday.

"Y" gymnasts will perform and there will be displays of primitive weaving and photographic equipment.

FIRE
SMOKE DAMAGE SALE
CHRYSLER
WORLD OF PLEASURE
PEARSON

the Bay

SOUND SAVINGS!

NOW YOU CAN HAVE THIS COMPLETE LLOYDS COMPONENT STEREO PACKAGE FOR

$249

An offer for music lovers. Enjoy sweet music without putting a strain on your budget. And look what you get:

- Ultra-sensitive, slide control tuner/receiver for AM, FM, FM/stereo.
- Pair of stereo speakers.
- Automatic/manual BSR record changer.
- 8-track stereo tape deck.
- Set of headphones.
- Stand.
- Set of Records.
- Pre-recorded tapes.

Home Entertainment Centre, Victoria Fourth

Use your Bay Account. Enjoy those new things now.

PHONE 385-1311

Gulf Islands and Island centres outside Greater Victoria call Zenith 6040 toll free.

STORE HOURS: 9:30 a.m. to 6 p.m. Daily; Thursday and Friday, 9:30 a.m. to 9:30 p.m. Free Customer Parking in the Bay Parkade.

Hudson's Bay Company

duncan cowichan

Duncan Bureau phone: 746-6181

Committee Urges Pool at Pioneer Park

NORTH COWICHAN — The pool study committee recommended to a North Cowichan and city of Duncan joint council meeting Thursday evening that an indoor pool be built in the Pioneer Park area.

The committee, which is comprised of representatives from the municipality, the city, unorganized areas and Operation Recreation and has been studying various proposals since it was appointed several months ago, gave council the first glimpse at new swimming pool proposals.

After the defeat of two swimming pool referendums by taxpayers in the area, the committee was formed.

Committee members reporting to the councils, Charles Rowley, David Rose, Kenneth Halliday and swimming pool consultant Ron Davies, stressed that a 37.5-metre pool would be the most desirable size to meet the needs of the area.

Davis said that if a 25-metre pool was constructed the pool's capacity would be reached as soon as the pool is ready for operation.

Committee members said that the 37.5-metre by 45 foot indoor swimming pool would cost about $420,000.

Other plans presented included a 25-metre by 45 foot pool costing $330,000, a 25-metre by 60 foot pool costing $410,000 and a 50-metre by 45 foot pool costing $495,000.

Councils will now discuss the alternatives at future individual council meetings before any decisions are made.

Loggers Walk Out

PORT HARDY (CP) — A wildcat strike by about 180 loggers halted MacMillan Bloedel logging operations near here Thursday.

The loggers walked out in protest over closure of the camp cookhouse during the Labor Day weekend.

A company spokesman said the cookhouse was closed to give time off to staff who had worked long hours preparing meals for forest fire fighters. He said the loggers had been offered payment for the meals they missed but refused the offer as too low.

FIRE
SMOKE DAMAGE SALE
HONDA
WORLD OF PLEASURE
PEARSON

Nanaimo Man Ordered Out of Town

NANAIMO (CP) — James Allen Morgan, 22, of Nanaimo, was ordered Wednesday to leave town and not return without permission from provincial court officials.

He had earlier been found guilty of assaulting a police officer during a major disturbance on the eve of the annual Bathtub Race. Morgan was told he must accept a job in northern B.C., refrain from the use of drugs and be of good behavior during the term of a two-year suspended sentence.

Weary John Sleeps Again

NEW ORLEANS (AP) — Moonlighting as a juror isn't making weary John Scott any money. In fact, it has cost him $10 so far.

Scott, a grocer, was fined the $10 Wednesday when he went to sleep in the jury box of a U.S. district court.

He had fallen asleep in the box the day before and told the judge he worked nights and couldn't stay awake. He was told to stay away from the grocery store during the trial.

He didn't, and fell asleep again Wednesday.

SPRY EXHIBITION 105 YEARS OLD

DUNCAN — Three days of entertainment, festivities and exhibits began at 8 a.m. this morning when the gates to the Cowichan Exhibition were opened for the 105th time.

The fall fair, which is best known for its livestock and agricultural events, will be open until 11 p.m. tonight and Saturday and from 1:30 to 9 p.m. Sunday.

Officials hope the dull weather will not interfere with last year's attendance record of 17,000 being broken this year.

As well as the midway, refreshments and exhibits at the annual event on Clements Street, Duncan, the Naden Band will perform at 6:30 p.m. tonight.

Saturday's entertainment, which will include main attractions such as the Totem Tones and magician Carl Hemeon, all from Victoria, will be presented between 2:30 and 4:30 p.m. During this period General George Pearkes will officially open the exhibition. Saturday evening's entertainment will start at 6:30 p.m.

At 2:15 Sunday folk dancers will perform while at 6 p.m. spectators will be able to watch the Jerry Gosley Smile Show from Victoria.

DEEPSEA SHIPS IN PORT

(All cargoes are forest products unless otherwise stated. Place names are destinations, not ports of registry.)

Gold River — Starstone.

Ladysmith—Tokushin Maru.

Nanaimo — Breim; Aeolos; Aris.

Crofton — Tai Chung; Ringvaard, Japan.

Port Alice — Rio Corrientes.

Harmac — Star Assyria.

New UIC Rules Confuse

DUNCAN — New Unemployment Insurance Commission regulations are causing problems for many Local 1-80, IWA members, according to the local's secretary-treasurer, Ed Linder.

Linder referred to the delay in UIC claims resulting from the faller walkout which affected many other people.

The UIC ruling, Linder said, is that people are not eligible for benefit if less than 85 per cent of men are back at work and if production has not yet reached almost full capacity. This ruling applies although the dispute has been settled and a new contract has been signed between the union and the companies.

Linder said he understood the Vancouver UIC office was handling the claims.

"This local union has assisted hundreds of members with their appeals against disqualification. Though I have been assured by the UIC office at Vancouver that investigations are proceeding to ascertain all the circumstances relating to the different claims, we have not yet had the slightest indication when these appeals will be dealt with," he said.

At Port Alberni, John Squire of the Port Alberni local of the IWA said about 100 members of several unions have made tentative plans to march on Victoria ULC office early next week to protest delays in payment of federal benefits.

College Expands Hotel Training

NANAIMO — Malaspina College's two-year training program in hotel and restaurant management has been expanded to accommodate 22 first year students says Charles Reamer, program coordinator.

"The program provides training in general management and basic business operation as well as specialty courses in the operations of the front office, food and beverage preparation and service and care and maintenance of the physical plant and rooms," Reamer said.

The program is designed to give specialized training in the hospitality industry which must accommodate the expected doubling of the tourist industry in Canada over the next ten years. Career opportunities for educated people within the industry are expanding beyond the traditional front office management and food and beverage departments, to include administrators in personnel, housekeeping, credit management, internal auditing, catering managers and dietitions.

HAWAII $125
EUROPE $239
RENO $49
LAS VEGAS $69

The world is yours when you join AirClub International. Travel for about half the cost of scheduled airlines. Stay at luxury hotels at special rates. Enjoy traveling in the company of friends with the Country Club of the Air. AirClub International has completed over 60 million trouble-free passenger miles and is certified by the United States Government to operate jets to all the destinations indicated. All the flights are operated with American crews and the aircraft under rigid government supervision.

AirClub flights are exclusively for members. Dues are only $15 annually single or $25 per couple (children $5). Join now, don't be left out.

AIRCLUBINTERNATIONAL
NBP LTD. — 765 HORNBY, VANCOUVER, B.C., 687-7667

Name .....
Address .....
City ..... Prov. ..... Code .....

SOUTH AMERICA
ROUND THE WORLD
ORIENT MEXICO
CARIBBEAN

For dependable value you won't beat this one ...anywhere!

AT PLIMLEY New Austin Marina

BRITISH LEYLAND

TAKE A DEMONSTRATION DRIVE NOW!
IN THE NEW AUSTIN

- Roomier rear seat than others in its class!
- Full 12.5 cu. ft. of usable trunk space. Compare the others!
- Features heater-defroster system especially designed for Canadian winters—and that means complete all-weather comfort!

2-DOOR DELUXE SEDAN
$2530

NEW AUSTIN MARINA 4-DOOR SEDANS FROM $2710

1010 YATES PLIMLEY PHONE 382-9121

ESTABLISHED 1893
"YOUR SPORTS CAR HEADQUARTERS"

the Bay

GETTING THEM ON WON'T COST YOU MUCH

Make for value now
14.99

x5 Starting at the top. Come on strong in a Nordic jacquard knit sweater. 100% turbo orlon is machine washable. Have your pick of cardigan styles with metal buttons. You can have a super smart jacquard chest pattern with raglan shoulders. Or, all-over 'sno-flake' pattern with set in sleeves. And if you want a pullover. Have it with a crew neck in all-over jacquard 'sno-flake'. Colours of red, brown, black, navy, green. Sizes S.M.L.XL.

Men's Sweaters, Victoria, Main

Keep the price down
16.99

x6 Polyester double knit slacks make your style something different. Always looking smooth amd impeccably groomed. Flares and belt loops have that easy-going look that's so you. Have yourself a pair in plain navy, dark brown, tan, grey, green. Sizes 30-42. Or, plaids, herringbones and houndstooths. Sizes 34-42.

Men's Non-Dress Casuals, Victoria, Main

Shop Saturday at all Bay stores

THE STORE FOR MEN

Where co-ordinates come on for a look all their own

PHONE 385-1311

STORE HOURS: 9:30 a.m. to 6 p.m. Daily; Thursday and Friday, 9:30 a.m. to 9:30 p.m. Free Customer Parking in the Bay Parkade.

Hudson's Bay Company

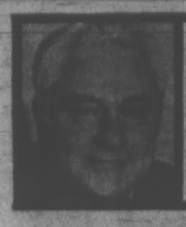

jack scott

Two Against the Wilds —Memories in a Whistle

It's been an odd and altogether pleasant experience awakening each morning with memories of Albert Canyon and the tent in the field of strawberries and the grizzly that had the good sense to accept my father's theory and the great trains rushing through the night.

What has happened is that the people who took over those old steam locomotives and the wooden cars of The Victoria Pacific as a tourist attraction out Colwood way, fire up the ancient boiler quite early in the morning and get busy right away with the whistle. Though we live fully 10 miles distant the wonderful, authentic wail, the most evocative of all this world's sounds, penetrates my subconscious and I awaken smiling.

I was 12 when my father took me camping in the Rockies. He'd been on a CPR survey crew, as a young man, working out of Banff through one summer and he'd dreamed for 40 years of going back. He remembered it as a wilderness, Banff, itself, as a tent town. That was the way he planned our safari.

At least six months prior to our departure that August we had our "outfit" ready. We had high, hob-nailed hiking boots with four yards of lacing and we'd "dubbin' 'these each week in preparation for the trip. We had heavy woolen French-Canadian oques and heavy woolen Hudson Bay mackinaws. We had long underwear, the first and last I ever wore. We had enormous Trapper Nelson boards with enough gear stowed in the green canvas packs to manage a year's survival off the land.

I remember particularly that we had two frying pans, which my mother couldn't understand. "It's the way to get rid of grizzlies," my father explained. "You bang a spoon on the frying pans and the grizzlies just run for their lives." It seemed an unlikely theory to me, but I was sure my father was the master woodsman.

★ ★ ★

My mother was critical, too, that my father's idea of cutting expenses was to take a single upper berth on the train to Banff. 'It can't be done," my mother said. My father laughed and laughed. "The trick is to sleep spoon-fashion, you see," he explained.

It wasn't though. We had a wretched, writhing, sleepless night and arrived in Banff hollow-eyed.

I've never forgotten the crestfallen look on my father's face when we stood on the platform. It was 80 degrees. Everywhere there were young people in white cotton shorts, tennis racquets under their arms. Convertibles with their tops down were outside the station. Everyone seemed to be pointing at us, laughing and whispering and we stood there in our French-Canadian toques and Hudson Bay mackinaws and the great boots with the four yards of laces and the perspiration cascading down our cheeks. Banff, it seemed, had changed.

My father made some inquiries, found that the only place we could put our tent was at a public camping ground, and he immediately bought us tickets and a single upper berth to Albert Canyon. We spent the rest of the day in the station, trying to look inconspicuous. "Cheer up, now," my father said. "Albert Canyon is the real Rockies."

It wasn't, though. As we got off the train, spoon-shaped under our enormous packs, we saw a cluster of red railway buildings and a single red house beside the tracks, the home, it turned out, of the divisional boss and his wife, a hearty, buxom woman, Mrs. Murphy.

We had fancied ourselves I suppose as dashing looking wilderness men, but I knew that my father, whose beard had come in in strange orange patches, looked like a man lost on his way to a fancy dress ball. In any event we were waifs to be mothered by Mrs. Murphy.

★ ★ ★

It was she who helped us set up our tent in her field of strawberries no more than 10 yards from the CPR right-of-way. That night she brought us enormous plates of Irish stew. After we'd eaten we lay atop our bed rolls in the sudden cool of the evening with the tent flap back and watched the sun go behind the timberline. Every so often we'd reach out and pluck a great, fat strawberry.

Darkness was almost upon us when the first train came through, a transcontinental passenger, its locomotive light swinging on the crags and canyons, the windows of the cars flashing by. It was almost upon us when it whistled, that long, mournful wail of steam, that seemed to penetrate right into my flesh.

I looked over at my father, grinning wildly, and my father was grinning wildly back. As the transcontinental rushed massively by us and went clacking around the bend, trailing the cry of its whistle behind it, my father said what I wanted to hear. "Heck," he said, "why don't we just stay right here for the two weeks?"

The decision seemed even more sensible next morning when Mrs. Murphy told us about the warm springs a mile up in the hills. We hiked up there, occasionally banging on our frying pans, and found that the railway workers had made a square pool of planks. We ran the last few yards to it, tearing off our woolen clothes and plunged in. The water was tepid, perfect. My father whooped and hollered and did a back somersault into the pool. I was 12 years old and I hadn't dreamed that my father could do a back somersault. I was engulfed in pride and love.

★ ★ ★

So we spent that wonderful two weeks, eating strawberries, sleeping like babies in the cold nights, waiting for the next freight or passenger train and the sound of that whistle, hiking the trail to the pool, swimming.

Mrs. Murphy laughed her lilting Irish laughter at our spoon-and-frying-pan defence against grizzlies, but on our last day but one we turned a bend in the trail and, sure enough, there ahead was a bear on its hind legs delicately picking huckleberries from a bush. "Grizzly," my father said, wholly fearless, and we banged our spoons like crazy on the frying pans.

The bear — I'm sure now it was simply a brown bear — looked at us in absolute astonishment. You could see that it was trying to make up its mind whether to crush these invaders or do the decent thing. After a moment or two it dropped to all fours and waddled off into the bush.

My father looked down at his frying pan as if he didn't believe it. "It really does work," he said.

Municipal Cablevision Proposed

By PAUL MOSS
Times Staff

City council will be asked at its meeting next Thursday to support a proposal that Victoria operate its own cablevision distribution system.

The idea was announced today at a city hall press conference by Ald. Harold Olafson, who said he believes such a system could be provided "at very much lower cost to the subscriber than by the private operator."

Olafson said he believes the service could be made available for $2.50 a month — about half the rate which Victoria Cablevision Ltd. is seeking in an application to the Canadian Radio and Television Commission.

However, both Olafson and Mayor Peter Pollen, who described the scheme as "entirely feasible and extremely practicable," stressed that there would be no intention to apply for an exclusive franchise.

The proposal arises from strongly-expressed city opposition to the application by Victoria Cablevision to increase its subscriber rate from $4.50 to $5 a month.

Olafson said the savings under a municipally-operated cable system are "obvious." He noted the city already has control of the streets and it only needs permission to connect to B.C. Hydro poles.

★ ★ ★

"At the present time, the B.C. Telephone Co. charges a substantial sum for the privilege and the B.C. Hydro Authority receives nothing."

Olafson pointed out another saving would come in the actual billing, as the city sends out water bills every two months and the expense of adding cablevision rates to those bills would be negligible.

Also, the city should have no collection problem which must be a costly item for a private operator.

"Financing too, is far easier and cheaper for the city. All of the captial costs can be financed by debentures at relatively low interest rates and there is no expensive common stock to be serviced."

Olafson said no estimate has been made of the capital costs of setting up the system. He said this proposal would be put to council on Thursday with the suggestion that the matter go to a referendum at the December municipal election.

★ ★ ★

Pollen told reporters he thinks Olafson's proposal is "a very good idea and one that is in the best interests of the community," although he said there is full recognition of the need for more extensive investigation.

On Thursday a city council committee recommended Victoria spend $5,000 fighting Cablevision's application for a rate increase before the CRTA.

Olafson said his proposal will be included in the city's brief opposing Cablevision's application, scheduled for a hearing in Edmonton Oct. 3, although he said the city hopes the hearing will be held locally instead.

★ ★ ★

Cablevision manager Len Charlish said the new cable is not being installed for any computer use at all — "businesses can do that now on the telephone" — but as part of a $1.2 million rebuilding program aimed at giving the Victoria area "the most sophisticated, efficient" cable television network in Canada.

New transistorized amplifiers now being installed can handle new channels if and when they become available, possibly up to a total of 20, Charlish said.

"I can't see how we are going to make more money out of this," he added.

Referring to problems resulting from lack of adequate studio space for Channel 10, Charlish said even the proposed rate increase, if approved, would not accomplish "the magnitude of what we have planned."

He speculated whether the mayor was adopting his attitude as a result of citizens' complaints about the rate increase application, and added:

"We ourselves have only had one or possibly two calls from people objecting. Many people have said they understand our case as the cost of everything is going up.

★ ★ ★

"They've said if they received as much value for every $5 they spend on other goods and services they would be more than satisfied."

Pollen also said Thursday that Victoria Press Ltd. had withheld information from the public regarding "substantial financial involvement" in Victoria Cablevision Ltd.

Victoria Press Ltd. publishes the Times and the morning Colonist.

"Mayor Pollen has not got his facts right," Victoria Press manager Jack Melville said in a statement later.

★ ★ ★

"Victoria Press Ltd. has never concealed that it held shares in Victoria Cablevision. Victoria Press purchased them as a straight-forward business investment and to suggest that it permitted a monopoly situation is absurd."

"Last November, along with cablevision companies on the lower mainland and in Toronto, Victoria Cablevision became part of Premier Cablevision Ltd. Those who held shares in the participating companies were compensated with Premier Cablevision shares, Melville said.

Victoria Times
FRIDAY, SEPT. 8, 1972 15
SECOND SECTION

PICTURE RENTALS have resumed at the Art Gallery of Greater Victoria with displays of available paintings including many new additions to the rental collection. Pictures can be rented for one or two months and can be chosen the first Wednesday and Thursday afternoons of each month between 1 and 3:30 p.m. and Thursday evening between 7:30 and 9 p.m. Showing off new acquisitions are Mrs. Ronald Alexander (left) and Mrs. Keith Littler. (Bill Halkett Photo)

Co-op Quits Issuing New Car Insurance

By AL FORREST
Times Staff

The Co-operative Fire & Casualty Company has stopped selling car insurance in British Columbia effective Sept. 7.

B.C. manager Bob Simpson of Vancouver said today the move was necessary because the firm would not raise additional capital for an industry about to be taken over by the provincial government.

"We will continue to service fully our present 70,000 policy holders in B.C. but we will be selling no new car insurance policies," he said.

The co-op firm seemed to be the only one in B.C. taking this stand.

Gene Potvin, Victoria manager of Allstate Insurance, said: "We are selling car insurance and will continue to sell it until the provincial government tells us what it wants."

G. B. Miller, manager of Royal Insurance in Victoria, said his firm is continuing business as usual.

A spokesman for State Farm Insurance said: "We will keep right on until Mr. (Dave) Barrett tells us to stop."

In Vancouver, Simpson said Co-op Insurance was in a unique position because it had maintained exceptionally low rates since 1969.

'Bet' on Better Driving

He said the Canada-wide co-op insurance firm did not have to show a profit — just recover costs — but found that by not raising rates in 1969 it began to encounter losses in May, 1971.

"As a result we have a capital deficiency," he said. "And we felt we should not approach our members for additional funds when the industry is about to be taken over by the government."

He said the decision not to increase rates in 1968 was in effect a bet that during 1970 there would be no dramatic increases in the frequency of accidents or in the cost of repairs.

The 1969 rates proved satisfactory during 1970 but the company ran into difficulties in May, 1971, when the accident frequency rate increased and the cost of repairs also went up.

At this point the company realized it needed a rate increase and raised them effective January, 1972. Vancouver rates went up again in April and a further increase went into effect in July.

"We would have no difficulty raising the additional funds if the car insurance industry were not about to be taken over," he said.

"But we know it will be. There is no way it won't because the NDP is committed to that course of action."

Simpson said the company will continue to sell fire insurance and life insurance.

"The company is in excellent financial shape with the exception of the car insurance field in British Columbia," he said.

He said the firm will continue to sell car insurance outside B.C., Saskatchewan and Manitoba.

"I want to emphasize that over-all the company is in excellent shape," he said.

Where'd Everybody Go?

When hockeymania strikes, the streets of Victoria become very quiet. But not everybody goes home.

Bartenders report a higher than average crowd along about 5 p.m. on nights when Team Canada plays the Soviet Union. Fourth game of the series is tonight.

Douglas Long, manager of Uplands Golf Club, says the course tends to become quiet at hockey time but a large percentage of the golfers head for the TV set in the clubhouse rather than going home.

A similar trend was noted by TV salesmen in department stores.

A Woodward's salesman said the hockey games are drawing a large and loud crowd to the TV section where the color sets are turned on.

"It seems to me the husband sends the wife shopping while he watches the game. We may be selling a lot of groceries and clothes but we are not selling very many television sets as a result.

"We always turn on the games and the crowds have been very enthusiastic about the outcome. It is sometimes quiet noisy."

Bartenders also report a large and boisterous crowd. When Canada scores a goal the cheers can sometimes be heard out on the streets.

Barbershops and drug stores report business tends to drop off a bit earlier in the evening than usual during hockey nights.

One barber reported a customer started to walk in his shop after 5 p.m. then heard the roar of the hockey crowd from the bar and went in there instead.

Tonight's contest is the last game of the series in Canada, starting at 5 p.m. in Vancouver.

MOM'S PROTEST WINS RESULTS

School children who must cross the Tillicum and Craigflower intersection can do so more safely today as a result of protests by one mother.

Mrs. Sheila Vradenburgh, 915 McNaughton, had planned to set up her own school patrol for her two children and others attending Lampson and Rockheights elementary schools.

She said today construction equipment was removed Thursday making it "much safer for the children to cross."

"I'll be watching though, and if the hazards appear again I'll take action," she said.

OPERATOR ACCEPTS FIRE FAULT

The provincial Pollution Control Board cannot be blamed for a fire at present burning in the Millstream Road garbage dump, according to a principal of the refuse disposal company.

William Raymond, a partner of Millstream Landfill, said Thursday the PCB has not been "slack" as charged in supervising the operations of the Langford garbage disposal firm.

"We just couldn't keep up," Raymond said.

Langford fire chief Al Lequesne said Tuesday a "slack attitude" by the PCB allowed the development of the situation which resulted in the present fire, burning uncontrolled in 15 to 20 acres of landfill at the site.

Raymond, who agrees with Lequesne that the ground-fire will burn for at least two years says PCB inspectors have kept close watch on his operation.

Polution control inspector William Thomas, in charge of the coast area, inspected the dump regularly, Raymond says, and issued orders about violations he noted.

Community Chest Sets $724,931 Appeal Target

A target of $724,931 has been set for this year's Community Chest-United Appeal campaign.

In 1971 a total of $646,280.76 was raised, falling about $47,719 short of the $694,000 target.

At a kick-off no-host campaign breakfast in the Stracona Hotel today, Eaton's manager Reg Hind gave a buinessman's approach to successful fund-raising.

Hind, as guest speaker, said there were two problems that would have to be licked this year: indequate residential campaign donations and insufficient firms taking part in the payroll deduction plan of giving.

Hind said the 24 agencies in the United Appeal each averaged a donation of 21 cents from the residentual canvass, compared to an average $2.50 in the Salvation Army camaign, $1 in the Mothers' March and an estimated $2 in the Kiwanis Village drives.

He suggested that residents should be asked to give $12 (a dollar a month pledge) or consider a pledge of 50 cents per agency.

Hind said the average gift per employee of the 159 firms and organizations now taking part in the payroll decution plan amounts to $21.40.

Estimating that there are 4,800 Greater Victoria business firms and offices, Hind suggested a goal of an additional 500 firms in the campaign this year.

Stating that Victoria residents are quick to defend or boast about their city, Hind quoted figures showing that Victoria's United Appeal efforts trailed behind other comparable cities.

Winnipeg, with a population of 535,000, has a $5.96 per capita gift and Regina, with a population of 138,000, a per capita gift of $4.82.

Victoria's per capita gift is $3.22, 33 per cent less than Regina.

Campaign chairman Shirley Dowell said campaign costs will be kept to five per cent.

"Nobody will be told what they have to give, they will be asked. Being told leaves a bad taste."

She remined those attending the breakfast that the Community Chest-United Appeal campaign will have a program on Channel 10 from 7:30 to 8:30 tonight.

Tory Doubts MDs' Lot Better

Oak Bay MLA Dr. G. Scott Wallace said Thursday he doesn't expect doctors will get any fairer treatment under the newly-elected New Democratic government in British Columbia.

Following a Victoria Rotary Club panel discussion with three other Victoria MLAs elected Aug. 30, Wallace said, "the NDP is already prejudiced against the medical profession because of past treatment of doctors by the Social Credit government.

"The socialists have publicly rejected doctors in this province because physicians as a minority group earn more money than any other profession. They fail to take into consideration our long hours and working conditions," he said.

The former Socred MLA, who defected to the Conservatives last August, locked horns last December with Premier Bennett over the issue of tighter controls on the medical profession in B.C.

At that time he charged Bennett with creating a confrontation with doctors over medicare payments.

"The situation couldn't get any worse under the new administration, but I fear it won't get better either," he stated Thursday.

During a question and answer period at the Rotary meeting, Esquimalt MLA-elect James Gorst said he couldn't guess when government car insurance would be brought in to the province.

"But sooner or later it will come because it is one of the NDP platforms," he said.

Gorst was also asked if the NDP proposed minimum wage of $2.50 an hour would create inflation.

"I see no reason why an increase in the minimum wage should add to inflation. Conversly what it might do is bring a lot of people into the employment force," he said.

Victoria MLA-elect Newell Morrison was firm in his statement to the question of who would be the next leader of the opposition.

"The next leader will be Mr. Bennett," he stated emphatically.

Stressing he would like to see some common sense prevail over the Blanshard Street extension issue, MLA-elect for Saanich and the Islands, Hugh Curtis said, "It's just ludicrous this situation still exists. Victoria and Saanich should seek an early appointment with provincial highways department to find a solution to the problem."

The extension which has been a political football for 10 years, was designed to serve as a major access route to the city core. Blanshard was to connect with Patricia Bay Highway to lighten the already traffic-choked Douglas St.

The provincial government announced in 1969 it was abandoning the plan, after the city of Victoria spent nearly $500,000 on widening Blanshard from the Memorial Arena to Tolmie, on the Victoria-Saanich boundary.

Both Wallace and Curtis, the only two Conservative members in the legislature, said they weren't interested in seeking the leadership of the revitalized Progressive Conservative Party in B.C.

"Derril Warren is destined to remain as leader of the Conservatives provincially and it was a great tragedy for British Columbia when he wasn't elected Aug. 30," said Wallace.

David Anderson, Victoria MLA-elect and provincial Liberal leader, was delayed in Vancouver and unable to attend the meeting.

Canadian Wins Yachting Medal

MUNICH (CP) — David Miller of Vancouver won Canada's first Olympic medal in yachting in 40 years today when he finished third in the soling class.

Miller, participating in the Olympics for a third time, thus gave Canada its fifth medal of the 20th Olympiad.

Harry Melges of the United States won the gold medal and Stig Wennerstroem took the second-place silver.

It was the first time Canada had hit the medal column in yachting since Santa Maria sailed to a silver in the eight-metre class and Caprice won a bronze in the six-metre at the 1932 Olympics in Los Angeles.

POOR FINISH

Miller, a 28-year-old sailmaker, and his crew, John Ekels and Paul Cote, were 15th in the sixth and final race today, their poorest showing of the regatta, but maintained their third-place standing overall with a 10-point margin over Jean-Marie Le Gillou of France.

But while the yachtsmen had reason to smile, it was a disastrous day for Canada on other waters. All Canadian paddlers were knocked out of canoeing events. (See Canadian results).

There were disappointments elsewhere, too.

Joachim Kirst of East Germany, leading the gruelling decathlon after the first day's five events, took a severe spill racing in the 110-metre hurdles and was forced out of the competition.

SIXTH EVENT

The six-foot-three 210-pound East German tripped over the third hurdle, landing with his leg wrapped in the hurdle and had to be helped off the field.

The 110-hurdles are the sixth event of the 10-event competition. Russia's Nikolai Avilov took over the lead with the best time in the hurdles — 14.41 seconds.

And, certainly, there is disappointment among American sprinters.

American men and women collected five of the six available golds available, in the 100 and 200 metres and the sprint relay, in each of the last two Olympics. In the current Games, with only the relays left, they have yet to pick up their first.

They might have beaten Valery Borzov in the men's 100 if their runners had made it to the track in time for their heats, although nobody missed roll call when the Russian won the 200.

But the decline of the American sprinter was most convincingly shown Thursday when Renate Stecher of East Germany completed her double in the women's 200.

NO U.S. FINALIST

There wasn't a U.S. uniform in sight. No American girl was able to reach the final.

With Monica Zehrt's victory in the 400, the East German girls had proved themselves the fastest at any distance up to once around the track. The Russians took over at 1,500 metres, winning both semi-finals, one of them in world record time.

Russia was the big winner Thursday, taking four of the first-place golds.

Anatoly Bondarchuk won the hammer throw; Nadezhda Chizhova took the women's shot put; the equestrian team won the dressage and in another team event, the Russian women beat Japan to win the gold medal in volleyball.

The other golds Thursday were won by the U.S., in the men's 110-metre hurdles and 400-metre dash, and the Netherlands, when Hennie Kuiper took the individual road race.

The win was especially gratifying for Kuiper as the bronze he won earlier had been taken away because one of his team members had taken a drug which was banned by the International Olympic Committee.

TWO PLAYERS REFUSE TO JOIN COUGAR CAMP

EDMONTON — Two players have refused to report to the Victoria Cougars' rookie camp here and apparently have been lost to the Western Canada Major Junior Hockey League club for good.

Randy Wray, a big defenceman obtained in the equalization draft from Flin Flon Bombers, and forward Ron Popadenetz, obtained as part of a six-player trade with New Westminster Bruins, informed Victoria officials Thursday that they will not join the Cougars.

Wray plans to stay on the Prairies and play for Selkirk Steelers of the Manitova Intermediate League while Popadenetz, 18, who played with Chilliwack Bruins of the B.C. Junior "A" League last year, says he will quit hockey rather than join the Cougars.

Otherwise, progress has gone better than expected and the camp ends today, instead of Saturday. Coach Mitch Pechet will now herd 15 players to Victoria for the opening of regular training camp Tuesday at Memorial Arena.

bill walker

Sinden: Russians As Good As Stanley Cup Champions

VANCOUVER — Taking the liberty of assuming that a team which is "one-one-one" for three games in a foreign land must have something, your dutiful agent, not surprisingly, turned up at a press conference for the Russian national hockey team on Thursday.

Frankly, it could be described as tantamount to being associated with a winner.

This was on the eve of game four, the final contest in the Canadian part of the trans-world hockey championship between Russia and Canada, with four games to follow in Moscow.

Russia won the first 7-3, Canada the second, 4-1, and the third, last Wednesday in Winnipeg, was tied, 4-4.

Earlier, coach Harry Sinden of Team Canada had acknowledged that "Yes, the Russians were very good, indeed."

Harry wasn't being kind, he was being frightfully honest.

Asked if the Soviets compared with the best in the National Hockey League, he answered:

"Absolutely."

Someone else followed:

"Are the Russians as good as the Boston Bruins (Stanley Cup champions)?"

"You bet," said Sinden.

About Wednesday's game in Winnipeg, he had stated earlier: "What people forget is that they are very good, and we are playing as well as we can this early in the season."

Actually, Sinden could have been apologizing a bit while trying to explain what might be considered a partial team revolt that was nipped in the bud.

Stories Intimate Some Friction

Stories from the East had intimated that Vic Hadfield of the New York Rangers had felt snubbed when he was benched for the second game, and wanted out.

Richard Martin of Buffalo also had expressed his displeasure at not having been selected to play. Both apparently were appeased later, and Hadfield, for one, was deemed a starter for tonight's game in the Coliseum. He would be joined by his Ranger mates, Jean Ratelle and Rod Gilbert, who between them scored 139 goals in the NHL last season.

There would be other changes too.

However, the real fact here is that now there is an honest-to-goodness respect for the Russians. All across Canada most of the experts now are back-tracking madly, yet doing it with good grace.

Nearly everyone admits that Team Russia is every bit as good as Team Canada, and with the series all even, may the best team win from here on in.

Now meet Boris Kulagin.

Kulagin is the No. 2 coach in the Soviet way of things, but not the way the Soviets have done their particular thing in Canada. In that he is No. 1.

He has been behind the bench twice in Canada. The first time was in Montreal, the game being won by the Soviet, and the second time in Winnipeg, the contest ending in that great tie. And a fine game it was too.

The No. 1 coach, Vsevolod Bobrov, did not care to participate in the press grilling or perhaps had declined. It mattered not, really. Kulagin had the answers, even if he didn't tell all.

But what he did tell was interesting indeed.

He explained that the Russian team was picked from Russia's nine-team major league with players being asked to a special training camp. That there will be others from the best 35 players taking part in the games in Russia. That every player picked will get a chance to play "so they can learn" (there's that word again). . . . That no, there has been no thought of letting a Soviet player come to Canada to play for, say, one year, although it might be considered — and that, yes, the series from a Russian viewpoint has surpassed expectations.

Russians Have More at Home

And yet one more viewpoint. If Canada thought the Russian "kid line" which performed so well in Winnipeg on Wednesday (two goals) was good, the Soviets had more at home just like them.

As for a possible continuation of the series next year, Kulagin didn't declare himself, and neither did any other member of the Soviet delegation, even at the provincial government dinner which followed the press conference.

Technically, Kulagin also said that no, he didn't think the excessive Russian passing, by Canadian standards, hurt the Russian team.

"It is not a mistake," he said. "We may get a better shot."

If the Soviets had learned anything from the Canadian trip, it was some new ideas, and experience with the best. They also had been received with much hospitality in Canada and would pay the same respect to the Canadian players in the Soviet Union.

A wag then asked if Kulagin thought if any NHL player who had already played in the series could have made the Russian national team.

He smiled when he answered.

"All of them would have been welcome."

"Even Cashman?" came the next loaded question in respect to Wayne Cashman of the Boston Bruins.

Cashman had tossed his weight around in the second game, won by Canada, and also had received two penalties, plus a misconduct in the third game, which ended in a 4-4 tie.

In common and what may be regarded as vulgar terms, Cashman could best be described as a "spear carrier."

"Yes, even Cashman," the interpreter intoned, Regarding Kuligan's view:

"But he would be brought up differently."

DISASTROUS SPILL in 110-metre hurdles today may have cost East Germany's Joachim Kirst medal in gruelling decathlon event. Leader after first day's five events, Kirst tripped over third hurdle in today's opening event and had to be helped off field. Russia's Nikolai Avilov won hurdles in 14.41 seconds and took over decathlon lead. (AP Wirephoto)

sports

DOUG PEDEN — EDITOR

HOW CANADIANS FARED

Today

CANOEING

Men's kayak singles: Dean Oldershaw, Port Credit, Ont., fifth in semi-finals (eliminated).

Men's Canadian singles: John Wood, Port Credit, fifth in semi-finals (eliminated).

Women's kayak singles: Marjorie Homer-Dixon, Porr Credit, fourth in semi-finals (eliminated).

Men's kayak pairs: Denis and Jean Barre, Quebec City, fifth in semi-finals (eliminated).

Men's Canadian pairs: Wood and Scott Lee, Brampton, Ont., fourth in semi-finals (eliminated).

Women's kayak pairs: Claudia Hunt, Ottawa, and Miss Homer-Dixon, fifth in semi-finel (eliminated).

Men's kayak fours: Denis and Jean Barre, Oldershaw and Jim Reardon, Port Credit, fifth in semi-final (eliminated).

TRACK AND FIELD

Men's shot put: Bruce Pirnie, Saskatoon, 13th-best with throw of 62 ft. 11 in. (qualified for final).

Decathlon: Gerry Moro, Trail, B.C., 21st in 110-metre hurdles, 24th after six of 10 events.

Thursday

ARCHERY

Men: Don Jackson, Lindsay, Ont., second after first of four days; Elmer Ewert, Wellesley, Ont., 12th; Wayne Pullen, St. Thomas, Ont., 32nd in field of 55.

Women: Mary Grant, Windsor, Ont., 14th after first day; Marjorie Saunders, Maple Ridge, B.C., 32nd; Viola Muir, Victoria, 50th in field of 50.

Men's Canadian singles: John Wood, Port Credit, Ont., qualified for semi-final.

EQUESTRIAN

Team Dressage: Christilot Hanson, Sharon, Ont.; Cynthia Neal, King City, Ont., and Lorraine Stubbs, Toronto, sixth of 10 in final.

Individual Dressage: Miss Henson eighth of 35 riders (qualified for final); Miss Neal, 26th, and Miss Stubbs, 30th, (eliminated).

TRACK AND FIELD

Decathlon: Gerry Moro, Trail, B.C., 25th of 33 after five events.

WRESTLING

Greco-Roman: Ole Sorensen, St. Catharines, Ont., lost second-round bout by fall (eliminated).

OLYMPIC RESULTS

EQUESTRIAN

Team Dressage

1. Russia (Elena Petushkova, riding Pepel, Ivan Kizimov on Ikhor, and Ivan Kalita on Tarif), 5,095 pts.
2. West Germany, 5,083
3. Sweden, 4,489
4. Denmark, 4,606
5. East Germany, 4,552
6. Canada (Christilot Hanson, Sharon, Ont., on Armagnac III; Cynthia Neal, King City, Ont., on Bonne Annee; Lorraine Stubbs, Toronto, riding Venezuela), 4,418

Field 10 countries

TRACK AND FIELD

Women's 200-metres

1. Renate Stecher, East Germany, 22.40 (Equals world record by Chi Cheng, Taiwan, 1970)
2. Raelene Boyle, Australia, 22.45
3. Irena Szewinska, Poland, 22.74
4. Ellen Stropehi, East Germany, 22.75
5. Annegret Kroniger, West Germany, and Christina Heinich, East Germany, 22.89 (tie)

Women's 400-metres

1. Monika Zehrt, East Germany, 51.08 (Olympic record, previous record 52.0 by Colette Besson, France, 1968)
2. Rita Wilden, West Germany, 51.21
3. Kathy Hammond, U.S., 51.64
4. Helga Seidler, East Germany, 51.86
5. Mable Fergerson, U.S., 51.96
6. Charlene Rendina, Australia, 51.99

Women's Shot Put

1. Nadezhda Chizhova, Russia, 69 ft. (World record, previous record 67-8¼ by Miss Chizhova)
2. Margitta Gummel, East Germany, 66-4
3. Ivanka Khristova, Bulgaria, 63-5¾
4. Esfira Dolzhenko, Russia, 63-1½
5. Marianne Adam, East Germany, 62-1½
6. Maritta Lange, East Germany, 61-10

Men's Hammer Throw

1. Anatoli Bondarchuk, Russia, 247 ft. 8 in. (Olympic record, previous record 240-8 by Gyula Zsivotzky, Hungary, 1968)
2. Jochen Sachse, East Germany, 245-11
3. Vassili Khmelevski, Russia, 242-11
4. Uwe Beyer, West Germany, 234-7¾
5. Gyula Zsivotzky, Hungary, 234-2¼
6. Sandor Eckschmiedt, Hungary, 233-4½

Field 20

Men's 100-metre hurdles

1. Rodney Milburn, United States, 13.24 secs. (Equals world record by Martin Lauer, West Germany, 1959, and equalled several times; previous Olympic record 13.3 by Willie Davenport, U.S., 1968)
2. Guy Drut, France, 13.34
3. Thomas Hill, U.S., 13.48
4. Willie Davenport, U.S., 13.50
5. Frank Siebeck, East Germany, 13.71
6. Leszek Wodzynski, Poland, 13.72

Men's 400-metres

1. Vincent Matthews, U.S., 44.66
2. Wayne Collett, U.S., 44.80
3. Julius Seng, Kenya, 44.92
4. Charles Asati, Kenya, 45.13
5. Horst Schloeske, West Germany, 45.31
6. Markku Kukkosho, Finland, 45.49

Mack at Throttle As Lions Crushed

WINNIPEG (CP) — British Columbia Lions' coach Eagle Keys said before Thursday's clash with Winnipeg Blue Bombers he was highly impressed with the performance of Winnipeg running back Mack Herron.

The five-foot-five, 170-pound back gave the Lions' head man more reason to be impressed Thursday night, combining with running mate Ed Williams to lead Winnipeg to a 42-7 thrashing of B.C. in a Western Football Conference game.

Herron scored two touchdowns, raising his Canadian Football League-leading total to 12, and Williams picked up three majors in sparking the Winnipeg club back into a tie for first place in the WFC with Edmonton Eskimos, both with 10 points.

"You either can't see him, or he's running over top of you," Keys said. "On one play he's a hurdler, leaping over tacklers. Then he's running under their armpits. And he's shown he can run right over people, if necessary."

Herron did all of those things Thursday night, carrying the ball 20 times for 149 yards and catching four passes for 78 more. The second-year Bomber now has 791 yards rushing, more than 200 in front of his nearest rival.

But it was Williams who lit the fire under the powerful Winnipeg offence before 25,210 fans.

After quarterback Don Jonas had two passes picked off in the first quarter, Williams broke off left tackle for 47 yards early in the second quarter. Three plays later the fullback bulled his way up the middle for the final eight yards and the first of his three major scores.

Tommy Pharr, playing quarterback for the final quarter, scored the other Winnipeg touchdown on a seven-yard run. Jonas converted all six.

John Musso scored B.C.'s fourth-quarter touchdown and Ted Gerela converted it.

Middle linebacker Mickey Doyle led the Bomber defenders as he threw B.C. runners for three losses totalling nearly 15 yards.

B.C.		WINNIPEG
14	first downs	30
38	yards rushing	262
281	yards passing	281
292	net offence	532
18-33	passes made-tried	17-36
4-21	interceptions-yards	2-116
10-42.8	punts-average	5-42.0
3-2	fumbles-lost	1-1
10-123	penalties-yards	4-40

Net offence is yards passing plus yards rushing, minus team losses.

WESTERN CONFERENCE

	P	W	L	F	A	Pts.
Edmonton	6	5	1	171	153	10
Winnipeg	7	5	2	220	126	10
Saskatchewan	7	4	3	147	113	8
Calgary	6	2	4	96	140	4
B.C. LIONS	6	1	5	76	180	2

EASTERN CONFERENCE

	P	W	L	F	A	Pts.
Ottawa	5	4	1	84	64	8
Hamilton	6	3	3	129	119	6
Montreal	5	2	3	96	127	4
Toronto	6	1	5	97	104	2

Next game: Saturday — Montreal at Ottawa.

U.S. Swimmer Loses Medal

MUNICH (AP) — The International Olympic Committee today stripped United States swimmer Rick DeMont of the gold medal he won in the 400-metre freestyle and moved Brad Cooper of Australia into first place, an IOC spokesman announced.

The IOC rejected a U.S. appeal that DeMont be allowed to keep the medal which was taken from him after a positive drug test. The Americans argued the test was positive because of a medication DeMont regularly took for an asthma condition.

DeMont, 16, had beaten Cooper by only one-hundredth of a second.

In taking away his medal, the IOC spokesman said, it was decided that Cooper would move up to the gold medal position and that Steven Genter of the U.S. will move to second from third. But the spokesman said no other places will be changed and the bronze medal position would be left vacant.

In another development, the IOC confirmed its decision to deprive the Dutch 100-kilometre time trial cycling team of its bronze medal because one of the riders, Aad can den Hoek, had taken dope.

After the race the medical commission of the IOC went into session to consider a report from the dope tests which are regularly carried on medal winners. The tests on Van den Hoek reportely revealed the drug Coramine.

SPITZ TO TURN GOLD INTO CASH

SACRAMENTO, Calif. (AP) — Mark Spitz's seven Olympic gold medals, will be worth $5 million to him, Sherm Chavoor, Spitz's coach said Thursday.

Chavoor said Spitz's unprecedented success in the Olympic Games would launch him on a successful career — Assisting Spitz will be actor Kirk Douglas, advising the handsome 22-year-old on which of several Hollywood contracts to accept.

A Portuguese clothing manufacturer has proposed a five-year contract worth $1 million. Also awaiting Spitz's signature are deals with Adidas shoes, Speedo swimsuits, Canadian eye goggles, a New Orleans James Bond affiliation, a Santa Maria shoe company, swimming pool companies, biography writers, plus personal appearances and talk shows.

ISLAND POINTS CHAMPIONSHIPS

SUNDAY SEPT. 10th

★ FEATURING ★

DENNY WYNNE	Courtenay	C/A '49 Austin
STEVE MARSHALL	Campbell River	D/G '71 Mustang
ALF SAWYER	Port Alberni	SS/DA '63 Plymouth
CHRIS COOPER	Lake Cowichan	D/A '60 Valiant
DENNIS IRELAND	Victoria	E/MP '55 Chevrolet
HUGH SESTER	Port Alberni	SS/D '69 Dodge

PLUS REGULAR PROGRAM OF DRAG RACING ELIMINATOR BRACKETS . . . DRAGSTERS, MODIFIEDS, SUPER STOCKS.

FREE—A & W and BURGER CHEF Food and Drink Coupons, to first 250 people.

ADMISSION ADULTS $2.00, STUDENTS $1.50 WITH CARDS. CHILDREN UNDER 12 WITH PARENTS FREE.

Saturday Grudge Racing, 12 Noon to 4 p.m.

VAN ISLE DRAGWAYS

¼ MILE NORTH OF MILL BAY PHONE 743-2719

Turn East on Kilmalu Road and Follow the Signs

SATURDAY!

ELSCAN CHAMPIONSHIP

SUPER STOCKS

(1957 to 1969 Model Stock Cars)

ELSCAN CHAMPIONS FROM WASHINGTON and OREGON CHALLENGE LOCAL SUPER STOCKS

EXTRA! EXTRA!

"ORVAL" The Daredevil Clown!

Makes His 6th Appearance At Western

Time Trials: 7 p.m. Race Action: 8 p.m.

WESTERN SPEEDWAY

Adults: $2.75 Students: $1.75 Kids (6 - 12) 50¢

stewart lang

Salmon-Fishing "Oasis" Found in Local Waters

Only the southern part of Vancouver Island remains an oasis of relative plenty in the midst of some pretty bleak salmon-fishing reports.

Finlayson Arm is currently suffering from a lack of effort rather than fish. The few fishermen getting out are bringing in fair numbers of jacks.

McKenzie Bay, The Wall and White Lady vicinities are yielding springs up to 18 pounds, coho up to six and large numbers of jacks. Best success has been noted at the 200-foot depth with Krippled-K spoons.

Returns have picked up off Deep Cove near Moses Point and Wain Rock. Springs, jacks and a few smaller coho are grabbing minnows trolled on the end of 30 to 80 feet of line with six to eight ounces of weight.

Stan Williams reports good catches of coho near Fairfax Point on Moresby Island.

"Lots of springs" up to 36 pounds and coho averaging six to eight pounds are being landed near Trial Island as well as Fiddle Reef, The Gap and Halibut Flats. Super-strip is working best for springs while flashtails, green and white bucktail flies and Henry Smith spoons are fooling the coho.

★ ★ ★

"Mostly coho in the five to eight pound range" was the word from Pedder Bay, but you have to find them in scattered locations off William Head. In addition, springs up to 25 pounds men after springs had better be prepared to go deeper.

Flashtails and minnows, 80 feet of line and eight to 12 ounces of weight has proven sufficient to catch coho but fisher-after springs had better be prepared to go deeper.

About half of the boats in Becher Bay have come in with springs (tops was 27 pounds) and coho (13 pounds) from between Bechey Head and Church Rock.

Larger springs and coho are being boated off Secretary Island by fishermen using strip.

From up-Island spots the reports ranged from "grim" at Cowichan Bay to "so-so" at Campbell River.

Trout fishermen have found fair returns in the west arm of Shawnigan Lake, around Skutz Falls on the Cowichan River, in McKenzie Lake and Lake Beautiful on Forbidden Plateau as well as near the top end of Comox Lake.

This trend toward cooler weather should also begin to spark trout to greater activity in other spots.

★ ★ ★

POT SHOTS: B.C. Forest Products' Renfrew Division reports that the access road from Shawnigan Lake was closed Wednesday and is not expected to reopen for two weeks while decking is being placed on the Williams Creek bridge . . . The BCFP camsite at Fairy Lake is now closed but space is available at the Lizard Lake site . . . Boxes containing information for hunters have been erected at strategic locations thoughout the area.

Fred McLeod of Port Alberni caught a 45:11 pound tyee on strip near Nahmint early Saturday morning to win the $5,000 first prize in the inaugural Export "A"-Times Salmon Festival in Alberni Inlet . . . Fred, whose fish was one of the first weighed in, apparently kept going out during the remainder of the three-day derby just in case there was a bigger one lurking about . . . Both of the other major winners were also from Port Alberni . . . Kim Cote, 16-years-old, captured second prize of a boat, motor and trailer with a 40:06-pounder he landed early Sunday in San Mateo Bay . . . Sharon Shields collected $100 as the top distaff fisherman with a 37:08-pounder from Bamfield waters . . . The top 25 fish were all over 30 pounds and 14 of the top 15 weighed in by Port Alberni fishermen . . . Nearly 3,500 fishermen from B.C., Alberta, Saskatchewan, Washington, Oregon and California took part . . . Proceeds from the derby, after expenses, will be turned over to the Port Alberni Senior Citizens Society for its intermediate care home.

COBLE'S FISHERMAN'S CALENDAR

Time for Each Day, "Tells When Fish Bite Best"

FOR THE WEEK SEPTEMBER 10 THRU 17

SUN	MON	TUE	WED	THU	FRI	SAT	SUN
10	11	12	13	14	15	16	17
1:02 p.m.	1:46 p.m.	2:31 p.m.	3:19 p.m.	4:08 p.m.	4:58 p.m.	5:50 p.m.	6:41 p.m.

Time is Pacific Daylight Time — Copyright 1969

Blacker the Fish — Better the Day for Fishing

National Choices To Rejoin Regals

To Victoria Regals' good fortune, Canada was beaten by Mexico Wednesday in a qualifying game in World Cup soccer.

The loss eliminated Canada from further World Cup play and means that three Regal players will be returning to Victoria to rejoin Victoria's entry in the Premier Soccer League.

Goalie Graham Lee and forwards Ike McKay and Brian Robinson left the Regals about a month ago to join the Canadian club. Since their commitment to the national team has ended, Victoria playing-coach Brian Hughes may be in for a surprise as early as Saturday.

That's when the Regals, looking to improve their fourth-place standing, host league-leading Vancouver Columbus at 7 at Royal Athletic Park.

Regals will need their strongest lineup for the Italians, who have mowed over the opposition this year in piling up an impressive 12-2-3 won-lost-tied record.

Regals, who trail third-place Spartans by just two points, have done well against the leaders, splitting (1-1-1) three games this season.

A separated shoulder places Hughes on the "doubtful starter" list. The Regals also are missing holidaying Peter Brett.

Spartans take on second-place Croatia and Eintracht meet Richmond in other PSL games this weekend.

DEFENDING VALKYRIES

University of Victoria Valkyries will be shooting for their second straight Kimberley Trophy at the Bunyan women's field hockey tournament Saturday at Lansdowne Junior High School.

The 11-team tourney for teams in the Vancouver Island women's Field Hockey Association begins at 1 p.m.

Rugby Series Attracts Six

Six teams are entered in the Oak Bay Wanderers invitational rugby tournament which begins Saturday at 1 p.m. at St. Michael's University School.

The two-day round robin tourney continues Sunday morning at 9:30 at Windsor Park. Two Seattle teams, two Velox clubs, Oak Bay and Richmond are competing.

FIRE
SMOKE DAMAGE SALE
BOATS
WORLD OF PLEASURE
PEARSON

SPORTS MENU

SATURDAY

SOCCER
7 p.m. — Premier League, Victoria Regals vs. Vancouver Columbus, Royal Athletic Park.
2:15 p.m. Opening game of McGavin Cup draw, Oak Bay I vs. Castaways II, Heywood Avenue Park; Victoria West II vs. Longhorns III, Topaz Park.

CRICKET
2 p.m. — Victoria and District Association, Knockout Cup final, Cowichan vs. Incogs, Beacon Hill Park.

FIELD HOCKEY
1 p.m. — Second annual women's Bunyan tournament, Lansdowne Junior High School.

MOTOR SPORT
7 p.m. — Time trials for Elscan program for super stocks, Western Speedway.

GOLF
8 a.m. and 1 p.m. —Shotgun starts for annual Molson's Esquimalt Open tournament, Gorge Vale Golf Club.

RUGBY
1:30 p.m. — Start of two-day Oak Bay Wanderers' invitational tournament, St. Michael's University School.

SUNDAY

GOLF
8 a.m. and 1 p.m. — Second round of shotgun starts for annual Molson's Esquimalt Open tournament. Gorge Vale Golf Club.

DRAGS
10 a.m. — Time trials for racing event, Van Isle Dragways.

FOOTBALL
6:30 p.m. — Junior Big Four League, Victoria Dolphins vs. Burnaby Spartans, Royal Athletic Park.

SOCCER
2:15 p.m. — Second round games of McGavin Cup draw, London Boxing Club II vs. Royals I, Heywood Avenue Park; Gorge II vs. Longhorns I, Central Park; Village Green II vs. Prospect Lake I, Topaz Park; Labatts II vs. London Boxing Blenshard Street Park; PPCLI III vs. Saanich Braves II, Vic West Park. Victoria West I vs. Gorge I Lambrick Park.

RUGBY
9:30 a.m. — Final day of two-day Oak Bay Wanderers' invitational tournament, Windsor Park.

Ailing Weaver Leading

COLUMBUS, Ga. (AP) — "If they have to carry me around I'll be here," says De Witt Weaver, who faces minor ear surgery tonight after the second round of the Southern Open golf tournament.

Weaver, the long hitter from Atlanta, stormed in with a five-under-par 65 Thursday to take the first round lead in the $100,000 event.

"I've had this stopped-up ear for about three days," Weaver said, "and the doctor is going to drain the fluid Friday night."

With only one tour victory to his credit, last year's U.S. Match Play championship, Weaver says he hopes to continue on a hot streak during which he has won $22,000 in the last four weeks, including about $6,000 in Pro-Am events and $10,000 for his fifth-place finish at the Westchester Classic.

DOC SURPRISED

"When I saw the doctor yesterday he said he couldn't understand how I'm playing golf," Weaver said. "But it doesn't bother me that much."

Weaver had six birdies on the 6,776-yard, par-70 Green Island Country Club layout and only one bogey, at the 425-yard ninth, where he three-putted from 25 feet.

His 33-32—65 gave him a one-shot edge over Chi Chi Rodriguez, the colorful Puerto Rican who called his effort "my career round. I could have broken 60."

George Knudson of Toronto shot 33-33—71; Wilf Homenuik of Winnipeg, 39-36—75; and Ben Kern, Toronto, carded 39-38—77.

Trailing Weaver by two shots were George Johnson and Bob Dickson. Larry Ziegler and Jim Colbert were logged at 68.

Dewitt Weaver	33-32—65
Chi Chi Rodriguez	35-31—66
George Johnson	33-34—67
Bob Dickson	32-35—67
Jim Colbert	34-34—68
Larry Ziegler	35-33—68
Rik Massengale	33-36—69
Larry Gilbert	33-36—69
Ray Pace	35-34—69
Chris Blocker	32-37—69
Chuck Courtney	32-37—69
Bob Barberosse	34-35—69
Johnny Miller	35-35—70
Jack Ewing	35-35—70
Rod Cerrudo	35-35—70
Ross Randell	35-35—70
Rod Funseth	35-35—70
Chuck Thorpe	34-36—70
Forest Fezler	37-33—70
Hugh Royer	36-34—70
Mason Rudolph	35-35—70
Bert Yancey	34-36—70
Randy Wolff	39-31—70

SPORTSMAN CENTRE MARINA
COWICHAN BAY, B.C.
Available:
- MOORAGE
- RENTALS
- MARINE WAYS
- GUIDE SERVICE
- CHRYSLER OUTBOARDS

Inquiries — 384-0627, 384-0120, 112 748-1233

LAKE HILL SOCCER ASSN.
1972-73 JUVENILE SOCCER REGISTRATION
(7 thru 17 years of age)
SATURDAY, SEPT. 9—10 a.m. - 4 p.m.
SUNDAY, SEPT. 10—10 a.m. - 4 p.m.
REYNOLDS ROAD PARK
(Babe Ruth Clubhouse)
All juveniles living within the Lake Hill district boundaries of Douglas, Royal Oak, Blenkinsop, Pearce Crescent, Glendenning, Cedar Hill, North Dairy, Tolmie, Douglas. Birth or Baptismal Certificates required for new players only. Fee—$5.00
Manager, Coaches and score recorders needed.

By Associated Press

"Let's go, let's go," said catcher John Bateman of Philadelphia Phillies.

"Don't tell me what to do," said umpire Shag Crawford.

"I'm not telling you what to do," said Bateman.

"Bleep you," said Crawford.

And that little "bleep" will get Crawford into hot water with the National League front office, according to Bateman.

The catcher says he's reporting the umpire for using abusive language during Thursday night's 2-1 victory over St. Louis Cardinals.

"I'm reporting his bleep," said Bateman, describing the alleged fifth-inning incident.

Bateman said that he objected to the plate umpire's call on a pitch thrown by Steve Carlton. Bateman insisted it was a strike, not a ball as called by Crawford.

Bateman said he would write a letter to National League president Chub Feeney about the incident. "I've paid fines for saying less than that," said Bateman.

In the umpire's dressing room, Crawford was mad. "Bleep him," said Crawford. "That's what I told him and I'm saying it again. That bleeping butcher. He's a beggar— begging for strikes."

The excitement in Philadelphia created a stir in an otherwise dull September of runaway division races. Pittsburgh Pirates hold a 12½-game lead in the East after Thursday night's 4-2 loss to Chicago Cubs and the Cincinnati Reds are 7½ games in front in the West despite losing a double-header to San Diego Padres 2-0 and 5-1.

Houston Astros defeated San Francisco Giants 5-1 in 13 innings; Montreal Expos turned back New York Mets 4-0 and Atlanta Braves stopped Los Angeles Dodgers 4-2 in the National League's other conests.

All the Sox Are Tugging Hard

Never before has one game meant so much to so many Sox.

In Boston, the Red Sox trounced New York Yankees 10-4 Thursday night and moved into first place in the topsyturvy American League East for the first time all season.

In Chicago, the White Sox whipped Oakland Athletics 6-0 and remeined within hailing distance in the West Division, three games behind the Athletics.

Elsewhere, Baltimore Orioles crushed Detroit Tigers 9-0, Minnesota Twins blanked Texas Rangers 4-0, Kansas City Royals stopped California Angels 6-0 and Milwaukee Brewers whipped Oakland Athletics 6-0 and remained within hailin distance in the West Division three games behind the Athletics.

Elsewhere, Baltimore Orioles crushed Detroit Tigers 9-0, Minnesota Twins blanked Texas Rangers 4-0, Kansas City Royals stopped California Angels 6-0 and Milwaukee Brewers whipped Cleveland Indians 7-1.

"It doesn't surprise me that we're in first place," said Boston Manager Eddie Kasko. "I felt that any team with a hot streak would get into first place the way the division stands."

The Red Sox have won three in a row and 11 of 13 and had their fans chanting "We're Number One" in the ninth inning while the scoreboard showed Baltimore walloping Detroit.

They lead Detroit by one-half game, with Baltimore 1½ out and New York two back.

Baltimore erupted for four runs in the opening frame and three more in the second.

Detroit manager Billy Martin pulled relief ace Fred Scherman out of the bullpen for his third major league start but quickly yanked him after the Orioles opened with singles by Bobby Grich and Paul Blair and a two-run double by Tommy Davis.

Brooks Robinson and Blair later added two-run triples in support of Mike Cuellar's four-hit pitching.

'Bellies Check Burrard Rally

NEW WESTMINSTER (CP) — New Westminster Salmonbellies withstood furious last-period assault by Vancouver Burrards to take a 12-11 win Thursday night in the opening game of the best-of-seven Western Lacrosse Association finals.

The Salmonbellies led 7-3 at one point midway through the middle period, but the Burrards, who finished second to the league-leading Salmonbellies in regular-season play, managed to tie the score 8-8 going into the final 20 minutes.

New Westminster opened with a bang at the start of the final period, firing four goals in less than three minutes to take a 12-8 lead. But the Burrards kept up the pressure, chipping away at the Salmonbellies and narrowing the gap to one goal with seven minutes remaining. But they couldn't score the tying goal.

Second game is here Saturday.

In the Eastern final in Brantford, Bill Goghill and Al Gordaneer scored four goals each to lead Brantford Warriors to a 17-11 victory over Peterborough Lakers. Lakers still lead the defending Canadian Mann Cup champs 2-1 in their best-of-seven series.

The Canadian final will open Sunday, Sept. 17, at the home of the Western champion. All games best-of-seven series will be played in the West.

VANCOUVER	G	A	P	NEW WEST.	G	A	P
Hamilton	0	0	0	Comeau	0	0	0
Quigley	0	0	8	Lynch	0	0	2
Rawson	0	1	2	Matheson	0	1	3
Ornar	0	1	0	d'Easum	0	2	4
Tetreult	1	0	0	Parnell	4	2	6
D. Tasker	1	0	0	Lewthwt	0	0	4
Litznbrgr	3	1	4	Greenwd	4	0	0
A. Tasker	0	1	0	Wynzoski	0	2	0
Smith	0	0	0	Goss	2	3	0
Sanderson	0	0	7	Holmes	0	0	0
Vohalis	0	2	0	Wright	0	1	0
McDonald	2	0	0	Weaver	1	2	2
Salt	1	0	0	Bennie	0	3	2
Babcock	1	4	0	Mosdell	0	0	0
Fredrkson	1	2	0	Giles	1	0	0
Hayes	1	1	0	Gallaghr	0	1	0
Crowe	0	0	2	Henry	0	0	2
Evans	0	1	0				
Total	11	14	23	Total	12	16	21

Shots stopped by:
Hamilton (V) 11 5—29
Evans (V) 7 6
Comeau (NW) 12 13 13—38

Scored by periods:
Vancouver 3 5 3—11
New Westminster 4 4 4—12

BASEBALL SCOREBOARD

AMERICAN LEAGUE

Eastern Division

	W	L	Pct.	GBL
Boston	70	59	.543	—
Detroit	71	61	.538	½
Baltimore	70	62	.530	1½
New York	70	63	.526	2
Cleveland	61	71	.462	10½
Milwaukee	54	79	.406	18

Western Division

	W	L	Pct.	GBL
Oakland	77	54	.588	—
Chicago	74	57	.565	3
Minnesota	66	63	.512	10
Kansas City	63	66	.488	13
California	61	70	.466	16
Texas	50	82	.379	27½

Detroit 000 000 000— 0 4 1
Baltimore 430 000 02x— 9 12 0
Scherman 6-2, Slayback (1), Timmerman (2), Niekro (3), LaGrow (6), Foor (8) and Freehen; Cuellar 15-10 and Etchebarren.

Milwaukee 000 100 024— 7 10 0
Cleveland 000 000 100— 1 5 1
Persons 11-12 and Rodriguez; Tidrow 13-13, Mingori (9), Hergan (9), Riddleberger (9) and Fosse. Home runs, Milwaukee — Scott (16th and 17th); Cleveland —Nettles (14th).

New York 000 200 002— 4 9 1
Boston 130 024 00x—10 11 0
Kline 15-6, Blasingame (6) and Munson; Siebert 12-10 and Fisk. Home runs: Boston — Harper (13th), Siebert (1st), Petrocelli (14th).

California 000 000 000— 0 4 0
Kansas City 013 010 10x— 6 13 1
Messersmith 6-9, Clarke (6), Sells (8) and Torborg, Stephenson (7); Montgomery 1-1 and Kirkpatrick.

Oakland 000 000 000— 0 7 1
Chicago 100 200 30x— 6 10 0
Blue 5-8, Locker (5), Knowles (6), Fingers (7) and Tenace; Wood 24-12 and Herrmann. Home run: Chicago — Allen (33rd).

Minnesota 002 001 100— 4 8 0
Texas 000 000 000— 0 4 1
Perry 12-14, LaRoche (8), Granger (9) and Roof; Bosman 7-9, Roland (6), Panther (8), Lawson (8) and Foney.

NATIONAL LEAGUE

Eastern Division

	W	L	Pct.	GBL
Pittsburgh	83	47	.638	—
Chicago	72	61	.541	12½
New York	66	63	.512	16½
St. Louis	63	69	.477	21
Montreal	61	69	.469	22
Philadelphia	49	83	.371	35

Western Division

	W	L	Pct.	GBL
Cincinnati	82	51	.617	—
Houston	74	58	.561	7½
Los Angeles	71	61	.538	10½
Atlanta	62	72	.463	20½
San Francisco	58	75	.436	24
San Diego	50	82	.379	31½

Houston 001 000 000 000 4— 5 15 0
San Francisco 000 010 000 000 0— 1 10 0
Wilson 11-8 and Howard; McDowell, Moffitt 1-3 (11), McMahon (13) and Rader. Home runs: Houston — Watson (13th), Metzger (2nd).

St. Louis 000 000 100— 1 9 1
Philadelphia 000 011 00x— 2 6 0
Santorini 6-1, Hudson (7) and Jutze; Carlton 23-8 and Bateman. Home run: Philadelphia —Luzinski (14th).

Montreal 010 011 010— 4 10 0
New York 000 000 000— 0 5 1
Moore 7-7 and Boccabella; Koosman 8-11, Frisella (7), Strom (9) and Dyer. Home run: Montreal — Woods (9th).

Chicago 020 100 001— 4 9 1
Pittsburgh 100 010 000— 2 12 0
Hooton 9-12 and Hendricks; Briles 13-7, Hernandez (9) and May. Home run: Pittsburgh — Devallillo (3rd).

Cincinnati 000 000 000— 0 7 0
San Diego 100 000 01x— 2 8 0
Nolan 14-5, Bordon (2), Carroll (7) and Plummer; Caldwell 7-8 and Corrales. Home run: San Diego — Lee (9th).
Second game:
Cincinnati 010 000 000— 1 3 1
San Diego 010 004 00x— 5 4 0
Billingham 10-12, Hall (8) and Bench; Norman 8-9 and Kendall. Home runs: Cincinnati — Perez (19th); San Diego — Colbert (37th).

Atlanta 000 210 001— 4 6 1
Los Angeles 000 100 001— 2 6 1
Freeman 2-0, Schueler (9) and Williams; Rau 1-1, Strahler (8) and Yeager. Home runs: Atlanta — Williams (24th), Baker (13th); Los Angeles — Robinson (17th).

● NOTICE ●
BLACKTOP DRIVEWAYS
Special Fall Prices
MADISON PAVING CO.
385-9822
384-2439

If you can't trust your old furnace this winter, trust Texaco's.

A Texaco forced air furnace is the most dependable furnace you can buy. It's designed to ensure the complete combustion of every last drop of oil. And oil means the most heat for the least money. It's also available on easy budget terms.

HARKNETT FUELS LTD.
2333 Government 384-8331
TEXACO HOME COMFORT

NATIONAL

Dependable USED CARS

I Can Sell it to You WHOLESALE

As we are bursting at the seams and our '73 model introduction is just around the corner, we are offering to you, the public, used automobiles at Wholesale and Below Wholesale Prices!

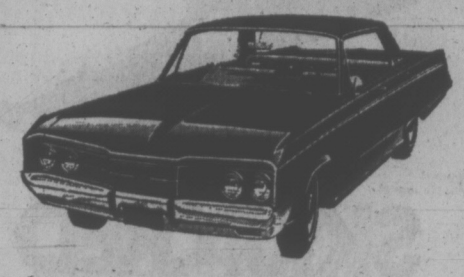

1967 DODGE POLARA

This 4-door sedan is finished in sky blue with contrasting interior. An excellent family auto coming equipped with V8 motor, automatic transmission, power steering, power brakes, push-button radio, whitewall tires.
WHOLESALE PRICE $987

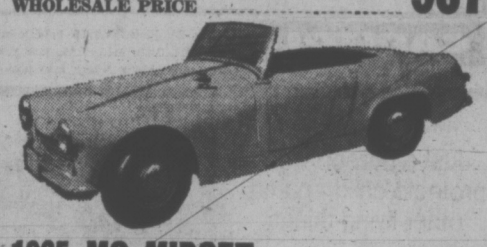

1965 MG MIDGET

Finished in snow-white with red vinyl bucket seats, whitewall tires, 4-speed fully syncromesh transmission.
WHOLESALE PRICE $823

NO TRADES AT THESE PRICES
FINANCING GLADLY ARRANGED

1965 CHEVROLET IMPALA

4-door, V8, automatic transmission, power steering, power brakes, whitewall tires. Excellent family transportation.
WHOLESALE PRICE $586

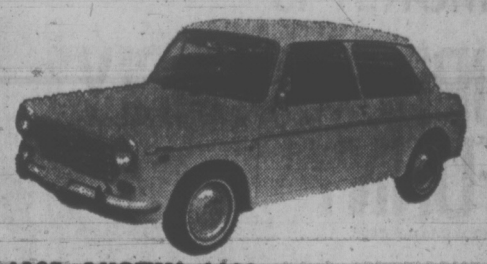

1965 AUSTIN 1100

Arctic white with red leather bucket seats, carpeting, whitewall tires. Excellent car for student going back to school.
WHOLESALE PRICE $714

1966 AMBASSADOR

Steel Grey with contrasting interior, reclining split bench seat, rebuilt V8 motor, power steering, power brakes, radio, whitewall tires.
WHOLESALE PRICE $768

"VICTORIA'S MOST TRUSTED NAME FOR 68 YEARS"
NATIONAL CHRYSLER DODGE
Both sides of 800 Block YATES ST. • 384-8174

Laing Caution Over Veterans' Hospitals

OTTAWA (CP) — Veterans Affairs Minister Arthur Laing signed over a veterans' hospital in Saint John, N.B., to the New Brunswick government Thursday but warned that other provinces negotiating similar deals may not get as much federal money in the process.

"I wasn't too happy about the way New Brunswick pushed us for more money during negotiations," he said when he and Health Minister Lawrence Garvie of New Brunswick signed the takeover agreement.

The agreement gives New Brunswick the hospital for the sum of $1 and also grants the province the opportunity of collecting up to $6 million in federal grants, depending on the services it eventually provides for veterans.

Negotiations for similar takeovers are under way with British Columbia, Alberta and Manitoba, Laing said, "but only at the very preliminary stages." Veterans' Hospital in Victoria is involved in the B.C. negotiations.

Laing said New Brunswick kept "raising the ante" during the lengthy negotiations that led to the agreement, but he was satisfied that both Ottawa and the province made a good deal.

Garvie said the province opened negotiations asking for $9 million while Ottawa offered $4 million.

Union Plans to Sue Government

LONDON (CP) — A union representing supervisors and radio engineers plans to sue the British government over the deaths of three technicians— one of them a Canadian—who were murdered last March by terrorists in Turkey.

The union claims the government has repudiated liability for paying compensation to dependents of the men, other than that due under superannuation provisions covering civil servants.

MOVIE GUIDE

7th RECORD WEEK...
AND STILL THEY COME...
ENJOYING EVERY LAUGH-FILLED MOMENT!
a screwball comedy
remember them?

General Entertainment
ROYAL
885 BROUGHTON—383-6711
Daily at 1:10 - 3:10 - 5:10
7:10 - 9:15
Last Complete Show 8:55

2nd WEEK "A TAUT AND TIMELY THRILLER!
'Skyjacked' has the qualities of a great entertainment — a tense story, interesting people, and action that never seems to quit!"
—Hollywood Reporter

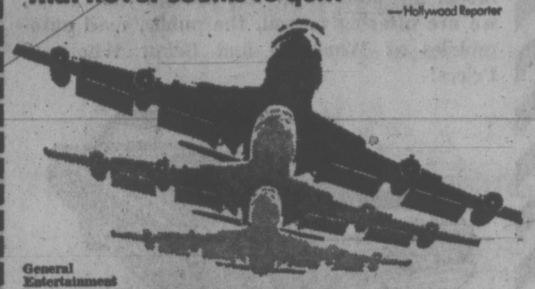

General Entertainment
SKYJACKED
MGM Presents
CHARLTON HESTON YVETTE MIMIEUX
in "SKYJACKED"
Co-Starring
JAMES BROLIN · JEANNE CRAIN · ROOSEVELT GRIER
WALTER PIDGEON · LESLIE UGGAMS
Increased Admission This Attraction Only
CAPITOL
Doors 6:30. Feature 7:15 - 9:20 p.m.
Sat. at 1:20, 3:20, 5:15, 7:15, 9:20 p.m.
Last Comp. Show Nitely 9:05 p.m.

STARTS TONITE!
Just a person who protects children and other living things
BILLY JACK

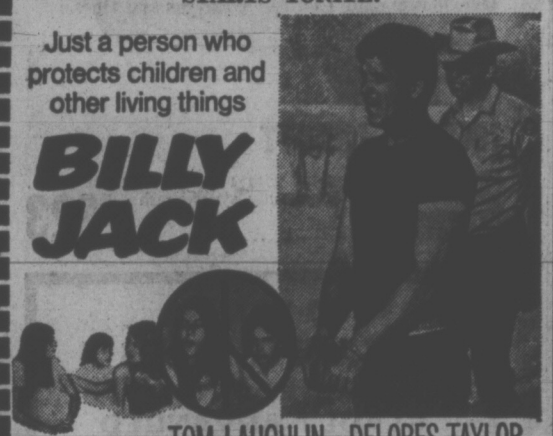

Starring TOM LAUGHLIN · DELORES TAYLOR
Mature Entertainment
TECHNICOLOR® A Kinney Leisure Service
Warning: Swearing and coarse language.—B.C. Director
PLUS
JOHN WAYNE THE GREEN BERETS
TILLICUM Drive-In
BURNSIDE AT TILLICUM—385-7316
Gates at 8:00 p.m.
Show at 8:30 p.m.

CREST MOTOR INN
BUSINESSMEN'S LUNCHEON
11:30 a.m. to 2:00 p.m.
Featuring Daily Specials
PROVINCIAL DINING ROOM AND COFFEE SHOP
OPEN DAILY
7 a.m. to 11 p.m.
Ample Free Off-Street Parking
386-2421
455 BELLEVILLE ST.
Facing the Inner Harbour

MING'S KITCHEN
CHINESE FOOD DELIVERY
384-4323
900 YATES STREET

Shangri La
Dining Lounge
2 Dinners $2.50
732 Johnson
Phone
384-7811
OPEN:
12 noon - 10 p.m.
Sun. 4:30 - 8 p.m.

GEM Theatre Sidney
"COLD TURKEY"
Dick Van Dyke
Tonight 6:50 and 9:00

SUMMER OF '42

In everyone's life there's a SUMMER OF '42
A Robert Mulligan/Richard A. Roth Production
JENNIFER O'NEILL · GARY GRIMES
JERRY HOUSER · OLIVER CONANT
MATURE ENTERTAINMENT
WARNING: A lot of swearing. — R. W. McDonald, B.C. Director.
Technicolor
EVENINGS ONLY
7:00 and 9:00
CLOSED SUNDAY
ENDS SOON!
OAK BAY
2134 OAK BAY AVE
598-2213
Adults $1.75
Stu. $1.25
G.A. $1.00
Child. 50c

STARTS TODAY!
DID ASTRONAUTS VISIT THE EARTH 40,000 YEARS AGO?

LIMITED ENGAGEMENT—1 WEEK ONLY
General Entertainment
Evenings:
At 7:00 and 9:00
Saturday Matinee
at 1:00 and 3:00
Coronet
856 YATES ST.

University of Victoria
CHORUS
EVERYONE WELCOME!
GEORGE CORWIN, DIRECTOR
First rehearsal—MONDAY, 11 Sept.
MacLaurin 144 7:30 p.m.
Works to be performed this season:
Berlioz—Childhood of Christ
Walton—Belshazzar's Feast
Holst—Hymn of Jesus
For information phone 477-6911, local 361 or 490
N.B. — Returning members please note rehearsal night change to MONDAY.

VICTORIA'S NEWEST AND MOST LUXURIOUS DINING LOUNGE
Felice's RISTORANTE
SPECIALIZING IN ITALIAN AND INTERNATIONAL CUISINE
Dance to the Pharaohs and Vocalist Ben Aylesworth
(Monday thru Saturday)
HOURS: 5 p.m. 'til 12 midnight — Monday to Thursday
5 p.m. 'til 1 a.m. — Friday and Saturday
5 p.m. 'til 10 p.m. — Sunday
FOR RESERVATIONS 385-3441 or 385-3442
YOUR HOST: FELICE AVOLEDO
634 Humboldt (Across from Empress Hotel) or walk through at Courtney St., Nootka Mall

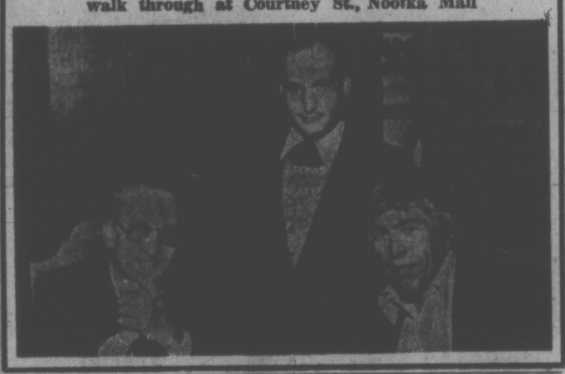

The nationwide bestseller about the cops-by a cop!

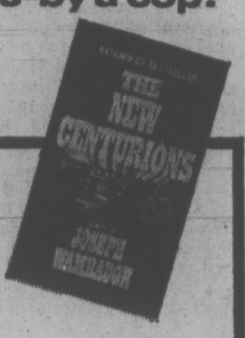

COLUMBIA PICTURES Presents
GEORGE C. SCOTT
STACY KEACH in
A ROBERT CHARTOFF-IRWIN WINKLER PRODUCTION
THE NEW CENTURIONS
2ND WEEK!

co-starring
JANE ALEXANDER · SCOTT WILSON · ROSALIND CASH
ODEON 2
780 YATES STREET
383-0513
Doors Today 1:00 p.m.
Shows 1:10, 3:00, 5:00, 7:00, 9:00
Doors Saturday 1:00 p.m.
Golden Age 50c 'til 5 p.m.
—MATURE— Warning: Some violence and coarse language.
R. W. McDonald, B.C. Director

easy RIDER
RIDES again!

easy RIDER
starring PETER FONDA · DENNIS HOPPER · JACK NICHOLSON
Written by PETER FONDA, DENNIS HOPPER, TERRY SOUTHERN
Directed by DENNIS HOPPER
Produced by PETER FONDA
Associate Producer WILLIAM HAYWARD
Executive Producer BERT SCHNEIDER
COLOR
Released by COLUMBIA PICTURES

ODEON 1
780 YATES STREET
383-0513
2ND WEEK!
Doors Today 1:00 p.m.
Shows 1:10, 3:00, 5:00, 7:00, 9:00
Saturday Doors 1:00 p.m.
Golden Age 50c 'til 5:00 p.m.
—MATURE—

THIS MAD MIXTURE OF MURDER, MAYHEM AND MONEY IS
UPROARIOUSLY FUNNY
—LONDON DAILY MIRROR

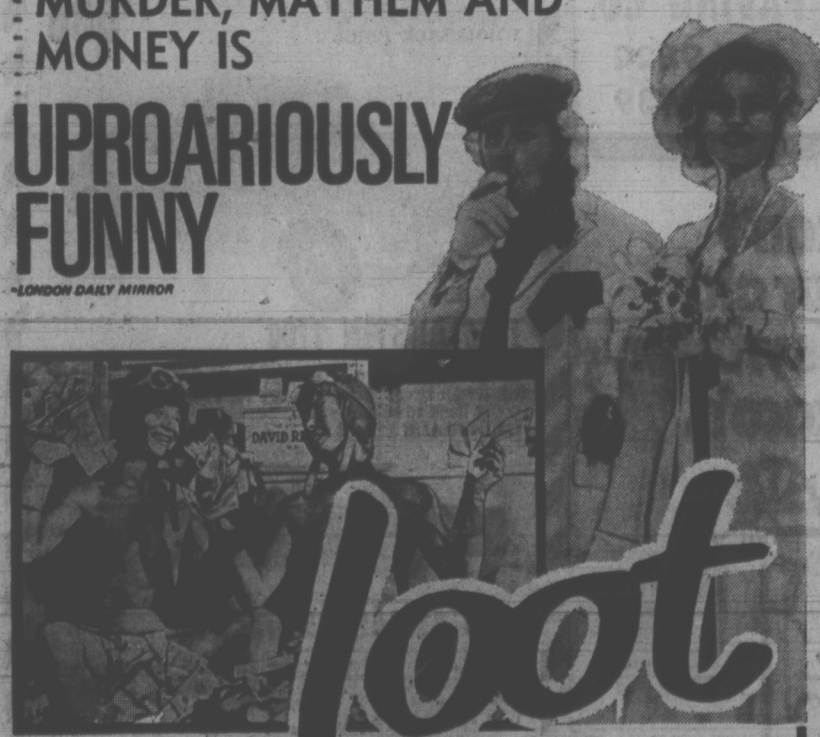

Mature Entertainment
starring
LEE REMICK
RICHARD ATTENBOROUGH · HYWEL BENNETT · MILO O'SHEA · ROY HOLDER
EASTMANCOLOR
STARTS Tonite
fox cinema
NIGHTLY AT 7 and 9

Variety is the "SPICE OF LIFE" at
Chef Anthony's
(Canadienne)
Continental Cuisine
(Italiano)
Entertainment
Open Daily Including Sunday
RESERVATIONS 387-4122
312 Cook Street

THE HAREM
SUPPER CLUB, CABARET
INVITES YOU FOR:—
• DANCING—To the music of the Harem Club Quartet featuring TOM PAPROSKI on the Wurlitzer Organ, Billy Speer (formerly with Anne Murray), John Demers on drums, trumpet and slide trombone and Ken Williams playing guitar and saxophone.
• ENTERTAINMENT — 3 shows nightly by Miss Bonnie Lee from the Band Box in Saigon.
• DINING — A full menu available from 9:00 p.m. . . . in attractively decorated surroundings with quick, pleasant service by a friendly, considerate staff.

Open 9:00 - 2:00 a.m.
Cover
Mon. - Thurs. $1.50
Fri. - Sat. $2.00
1318 BROAD ST.
Res. 385-6701
Suitable attire
Wed. Ladies' Nite

POSITIVELY LAST 3 WEEKS!
"Fiddler on the Roof"

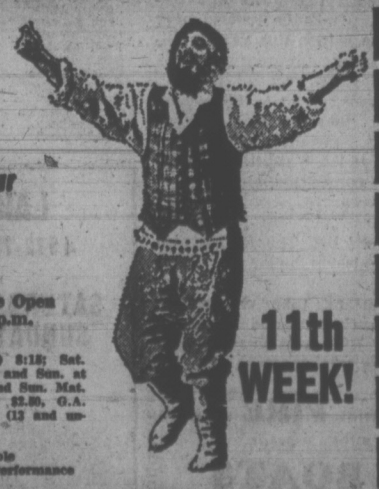

Advance Box Office Open
12 noon to 7:00 p.m.
—GENERAL—
Evens.: Daily (Except Sat.) 8:15; Sat. 7:00, 9:00. Matinees: Wed. and Sun. at 2:00; Sat. at 1:30. Evens. and Sun. Mat. $2.50, Wed. and Sat. Mat. $2.00, G.A. (Mat. Only) $1.50, Children (12 and under) $1.00.
Good Seats Available At the Door for Tonight's Performance
HAIDA
900 YATES STREET
382-4270
11th WEEK!

7th GREAT WEEK IN VICTORIA
GOLDIE HAWN
BUTTERFLIES ARE FREE
—GENERAL—
COUNTING HOUSE CINEMA 1
Shows 7:15 - 9:15
Corner of Broad and Broughton
383-3454

Film Maker Pawn in Chess Fracas

The Manchester Guardian

REYKJAVIK — To hear it from Chester Fox, you would think the world chess championship was the crime of the century.

Fox is the anti-hero of the Icelandic chess saga. Every novel needs someone like him to cling to when the other characters whiz off into space. He has always been consistent. He thinks he has been robbed blind.

Tuesday night he was pulled off his plane to New York by the police who said he had not paid his rent, nor his telephone bill.

Wednesday night the plane to New York waited but eventually took off without him because Fox would not leave without a video tape made of about half the games in the chess championship, which the public did not know about.

An Icelandic agency which shot the film had it and would give him neither a bill for it nor the tape. Then the Icelandic Chess Federation overheard a remark that he had lightly made — that he would gladly destroy it for only 60,000 Icelandic kroner (around $750)— and panicked because they consider it an historic record of a unique event in the history of mankind. So they ordered it kept in Iceland.

Thursday night, Fox was flying to New York without the film but with a promise that he would give it to the chess federation.

Fox bought exclusive film rights for the Bobby Fischer-Boris Spassky chess battle but then could not film it, or so we thought, because Fischer would have neither him nor his cameras in the hall. So, Fox was unable to shoot the film most nights, his cameraman sued him for lost wages, and the Icelandic Chess Federation received no cut from the film which had not been shot.

While all this was going on Fox was paying $500 a month for a three-room villa and his wife went back to New York. When he tried to leave on Tuesday night the police presented him with a bill for 78,000 kroner, (nearly $1,000) for rent. Fox complained that he had given his landlord a check but the bank would not clear it by telephone and the Telex response was slow. (It has since been cleared.)

Fox had paid 46,000 kroner in telephone bills, but the telephone company said there were more. He had also paid 13,000 kroner toward his landlord's legal fees.

As we talked Thursday morning, Fox had checks and bills and contracts and letters spread out all over the coffee table.

His right thumbnail is black because when he finished signing autographs the other night someone accidently slammed the car door on it.

The film agency charged him 20,000 kroner for shooting three chess games himself and then wanted between 300,000 and 500,000 for the rest of its half-record of the match.

"It should only be 100,000 tops," he said. But the film agency will not make up its mind, and on instructions from the Icelandic Chess Federation, it has the tapes under lock and key.

The chairman of the Chess Federation here, Gudmunder Thorarinsson, has promised him the tape by Sept. 20. "He is the only man I trust," Fox said.

Meanwhile, the American Broadcasting Company, which originally wanted to put Fox's film on television, said it is of poor quality and they do not want it any more.

I asked Fox if he had made as much money out of all this on the side as everyone in Iceland suspects.

"Are you kidding?" he replied. "I've lost my ass."

Pen Escaper Picked Up

MONTREAL (CP) — Joseph Gerald Laroque, one of 14 prisoners who escaped from Millhaven penitentiary near Kingston July 10, was arrested by Montreal police Wednesday night.

Police said Laroque, 32, was using the name of Gerry Raymond Albert when he was picked up during investigation of a break-in. It was not until investigation of the incident proceeded that his real identity was discovered.

Laroque was the 12th man involved in the escape to be picked up.

Police said he likely will be returned to Millhaven, 15 miles west of Kingston, after investigation of the break-in is completed.

TAX DODGE CHARGED

VANCOUVER (CP) — Zdenek Urbanek, 58, of Vancouver was charged Wednesday with four counts of evading tax on income of $223,000 between Dec. 31, 1966 and May 1, 1970.

Urbanek, a doctor who has not practised for four years, was arrested at Vancouver International Airport after returning from Europe.

He was remanded to Friday without plea.

FOLLOW THIS VICTORIA
ENTERTAINMENT GUIDE

BUTCHART GARDENS—Known the world over for its incredible beauty . . . romantic night lighting . . . spectacular Ross Fountains . . . Entertainment . . . Floral Restaurant . . . Begonia Bower . . . Show Greenhouse . . . fascinating seed and gift shop. Open every day 9 a.m. to 11 p.m.

BUTCHART GARDENS — New and excitingly different week after week, season after season. Dedicated gardeners, skilful planning, constant replanting keeps them that way. Developed from an old abandoned limestone quarry over half a century ago they have grown to become one of the world's most unusual, written about, talked about, admired gardens. Embracing over 30 acres, actually six gardens in one — fabulous Sunken, spectacular Ross Fountain Garden, stately Italian, quaint Japanese, Stage Show Garden and the English Rose Garden!

BUTCHART GARDENS ROMANTIC NIGHT LIGHTING— As darkness takes over, a thousand hidden lights combine with the moon and stars, the hills, trees and shrubs, lakes, lily ponds and fountains, to create a fairyland, softly scented by the flowers — a spectacle so unusual, so grand, it's indescribable! Featuring the Sunken Garden and the spectacular Ross Fountains in their majestic "Ballet to the Stars."

BUTCHART GARDENS FLORAL RESTAURANT — Open every day 11 a.m. to 7:30 p.m., serving delicious lunches, afternoon teas, and delightful suppers in the evening. Continuous snack and coffee bar service.

BUTCHART GARDENS ENTERTAINMENT — The Butchart Gardeners 1:30 to 3:30 p.m. Mon. through Fri. inclusive . . . The Butchart Buskers 1 to 3 p.m. Sat. and Sun. Color film "Helicopter Canada" or "Mountains to the Sea" every evening at dusk..

BUTCHART GARDENS SUGGESTS: Combine it all into one grand, thrifty outing . . . the gardens by daylight . . . romantic night lighting and the Ross Fountains in their majestic "Ballet to the Stars". The regular admission covers it all. To add to your pleasure, dine in the Butchart Gardens Floral Restaurant.

WIG AND DICKIE CABARET for the best in music, fun and laughter, most people are choosing the Wig and Dickie Cabaret in the Wilson Motor Inn. If you like an English Inn, you'll love the Wig and Dickie. George McDowall and The Lads from the Pig and Whistle Show, lead the sing-along, dancing and provide hilarious entertainment from 8:30 p.m., Tues. through Sat., at 850 Blanshard Street. Reservations recommended. 385-6787. Air conditioned.

FABLE COTTAGE—Victoria's favorite family attraction. One of the world's most captivating and unusual homes, in spacious gardens on the sea at Cordova Bay. A handcrafted architectural wonder seeming to pop from a fable into reality. Your camera will capture, first hand, the delights of this unforgettable home. Open daily 9:30 a.m. 'til dusk. 5187 Cordova Bay Rd. (Scenic Marine Dr.) or via Hwy. 17 or via Pacific Commuter Bus (Opp. Museum).

THE OLD FORGE—Dining and dancing six nights a week 'til 2 a.m. at one of Canada's largest and most luxurious nite clubs. Enjoy the exciting music of the fabulous Brothers Forbes. Strathcona Hotel, Douglas at Courtney Streets, Phone 383-7137. Now air conditioned.

THE HAREM SUPPER CLUB AND CABARET—Unique in Victoria—Exciting Cuisine featuring Shishkabob and other Turkish Delights — Sensational Entertainment starring Exotic Dancer Miss Bonnie Lee from the Band Box in Saigon. PLUS—Music and song styles for your listening and dancing pleasure by The Club Quartet. Dining from 8:00. Entertainment from 9:30. Suitable attire. For reservations phone 385-6701. Upstairs at 1318 Broad St.

"Prince Alberts" WONDERFUL WORLD OF MINIATURE presents over 25 exciting miniaturamic displays brought alive with sound, lighting and animation. Open daily 9 a.m. to 10 p.m. at the Empress Hotel, Humboldt Street, 385-9731.

BACCHANALIA CABARET AND DINING LOUNGE. Dining and dancing nightly in Victoria's most comfortable and luxurious night club. Excellent cuisine prepared by our chef (steaks are a specialty). Open Tues.-Fri. 8:30 to 2:00 a.m., 7:30 p.m. til 1 a.m. Sat., 4:00 p.m. to 10 p.m. Sun., 905 Esquimalt Road (Sprague Centre). For reservations phone 388-6684.

ROYAL LONDON WAX MUSEUM — Victoria's world-famous museum of over 130 figures in 45 scenes. At the Inner Harbour, 470 Belleville, 388-4461. 9 a.m. to 10 p.m. including Sunday.

CHEZ ERNEST SWISS CHALET DINING LOUNGE — Leisurely, unique, the finest cuisine. Royal Oak Centre, open 5 p.m. 479-2123. New hosts the Kateley family.

CLASSIC CAR MUSEUM and antique, china and gift shop, with the incredible CROWN JEWELS of ENGLAND, replicas. See the Royal Coach and a million dollars of automobiles and antiques. See our royal tour cars, our Packards, Fords, Rolls-Royce, Cadillacs, Chevrolets, Lincoln, Hupmobile, M.G. and many others. See wax figures of the Royal Family, Heads of State and other noteable celebraties of the era in these immaculately restored classic cars of the time, especially Clark Gable in his 1941 Custom Packard. Ladies are free to browse in the shop where there are antiques, special gifts, fine china, souvenirs and many specialty items. 813 Douglas (behind the Empress Hotel). Open every day 9 a.m. to 11 p.m.

UNDERSEA GARDENS—Pretty aquamaids greet you as you descend to the bottom of the sea for a spectacular show of 5,000 marine creatures that will thrill the whole family in the WORLD'S ONLY UNDERSEA THEATRE— 9 a.m.-10 p.m. Inner Harbour.

BARBARY BANJO: Banjos! Honkey Tonk! Ragtime! Dine and Dance to the Roar of the '20's. Dinner from 5:30 p.m. Entertainment—9:30 p.m., Monday through Saturday. 31 Bastion Square, 388-6239.

THE PERSIAN ROOM—CENTURY INN — Be royally entertained by THE PAUL TERRY GROUP. Dine in the exotic air-conditioned Persian Room, Century Inn, Centennial Square.

FOREST MUSEUM—Canada's only logging museum. Indoor and outdoor exhibits on 100 acres of Lakeshore Parkland. Open daily 10 to 5:30 p.m. until Sept. 17. Steam locomotives operating on weekends. Admission $1.00. Children over 6, 50c. One mile north of Duncan on Island Highway.

FISHING FOR EVERYONE—Deep sea sports fishing— 61 foot fishing cruiser M.V. Lakewood. Trips leave 9 a.m. and 1:30 p.m. daily. Tackle available, free bait. Approximately $1.35 per hour. Reservations 598-3366 Oak Bay Marina.

MUSEUM OF ILLUSION (Haunted House Museum)—An amazing and entertaining excursion into the land of spirits and antiquity. Black Gardens, Haunted Stairway and Dining Room, Den and The Mirror Room. A mystifying mansion that will test your curiosity. An absolute must when visiting in Victoria. Located 1 block from Parliament Buildings—327 Belville, across from C.P.R. Docks.

WOODED WONDERLAND—A family favorite. Enjoy a stroll through this enchanting 5-acre storyland. Beaver Lake Park, Hwy. 17. 658-5311. Closing Sunday, Sept. 10.

BLUENOSE CABARET
Best in Country Rock Bands
Thro' Dining Lounge
at the
SPORTSMAN CENTRE MARINA
COWICHAN BAY, B.C.
Full dining facilities
Banquets • Receptions • Private Parties
Inquiries: 384-0627 — 384-0120 — 112 748-1233

German FOOD and International Cuisine
LIVE ENTERTAINMENT FRI. and SAT.
The Rathskeller RESTAURANT
851 DOUGLAS ST. 386-9348

the RED LION INN
A LA CARTE DINING
Monday through Saturday
6 p.m. - 9 p.m.
FAMILY SMORGASBORD
Sunday 6 p.m. 'til 9 p.m.
$4.25 per Person
Children under 12 $2.25
CABARET
Monday through Friday
9:30 'til 2:00 a.m.
Saturday 9:30 'til 1:00 a.m.
ENTERTAINMENT THIS WEEK
TED HOUSE TRIO
Greater Victoria's only Full Facility Hotel/Motel
385-3366

44 Varieties of Donuts
"BAKED DAILY"
DONUT HOUSE
726 JOHNSON ST.

CRYSTAL POOL
SATURDAY
10:30-12:00 noon—Family
1:00- 9:00 p.m.—Public

Victoria's FIRST Hot
HOME DELIVERY
FISH (still) ..... 35¢ Pce.
CHIPS (still) ..... 30¢ Order
592-1209
(7 Days a Week 'til 9 P.M.)
Full Restaurant Menu and
Dining Room Service
1951 OAK BAY AVENUE
(Just up from Foul Bay Rd.)
SEAFARER

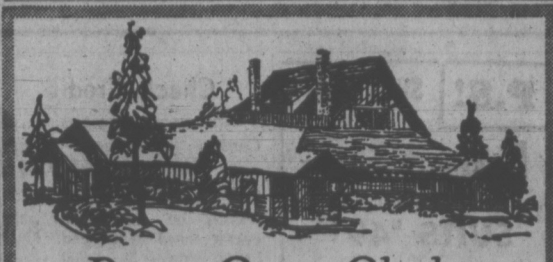
Deep Cove Chalet
Dining Lounge
• SMORGASBORD DAILY 11:30 TO 2:30
• SMORGASBORD EVERY WEDNESDAY EVENING ALSO
A COMPLETE A LA CARTE MENU
• TRY OUR NEW TERRACE GARDEN for Lunches, Afternoon Tea or Early Supper
★ CHEF PIERRE KAFFEL has arrived direct from STRASBURG, FRANCE
• INQUIRE ABOUT OUR SCENIC SEA TOUR TO BUTCHART GARDENS
• FULL FACILITIES FOR BANQUETS, WEDDINGS and CONVENTIONS
CLOSED MONDAY AND TUESDAY
(Open Wed. thru Sunday 11 a.m. to 10 p.m.)
11190 Chalet Road 656-3541

LUNCHEON SPECIAL:
OLD ENGLISH STEAK AND KIDNEY PIE $1.50
OPEN MON. thru SAT. 7 A.M. 'til 12 MIDNITE
SUN. 7 A.M. 'til 10 P.M.
"DINE ON OUR OPEN AIR TERRACE"
the King's Den restaurant 388-4488
QUEEN VICTORIA INN
655 Douglas St. (Opp. Thunderbird Park)

TALLY-HO
Dining Lounge
OPEN SUNDAY
and Every Week Day
7 a.m. to 9 p.m.
386-6141
3020 Douglas

OPEN SUNDAYS 5-9 P.M.
DINING WITH A DIFFERENCE
Gay Nineties Spare Rib House
WHERE KEN PEAKER and SHEILA
Play Your SING-A-LONG MUSIC
A SPARKLING ATMOSPHERE for
PERSONALIZED MUSICAL HAPPENINGS
World-Famous SPARERIBS — Full Dinner Menu
825 Burdett—CHERRY BANK HOTEL—385-5380
"They do their specialty, spare ribs very well indeed. Informal sing-a-long type of atmosphere; service leisurely" Financial Post Magazine

Oak Bay Beach Hotel
Victoria's Only Seaside Hotel
Enjoy Our
TUDOR DINING LOUNGE
Overlooking the Colorful Gardens and Ocean
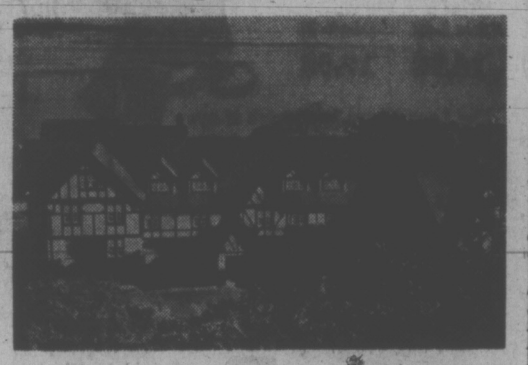
Luncheon—12 Noon to 2; Dinner, 5:30 to 9
Phone 598-4556 for Reservations
1175 BEACH DRIVE

VICTORIA EDELWEISS CLUB
108 Niagara Street
HARMONIE CHOIR
DANCE with the SKYLIGHTERS
Saturday, Sept. 9th, 9 p.m.
Members $1.50, Guests $2.00
Tickets at Adrian's, Conti's, Erna's and Karin's Delicatessen

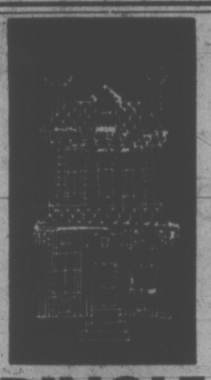
DINGLE HOUSE
Dine in an authentic Victorian atmosphere. Featuring our very special "Prime Ribs of Beef."
AFTERNOON TEA
3 p.m. to 5 p.m.
PRIVATE DINING FOR 15 to 35 PERSONS
Reservations after 12 Noon Daily, 382-8721
Open Daily 5-11 p.m.
Closed Mondays
137 GORGE RD. EAST

"A JAMES BAY LANDMARK FOR OVER HALF A CENTURY"
"STEAKS and SEAFOODS"
Roly McIntosh
on the keyboard
FRIDAY and SATURDAY NITES
COLONIAL INN
270 GOVT. ST.
In the Parliament Block Area.
384-7151

IT'S DIFFERENT . . . CHINESE
Smorgasbord
LUNCH—12 to 2:30 p.m. DINNER—5 p.m. 'til 9 p.m.
Many Favorite Hot Food Selections
(Also Full Menu Service)
Lee's CHINESE FOOD
1410 Broad Street (Near City Hall)
Mon. to Thurs. 12 'til 1 a.m. - Fri. to Sat. 12 'til 2:30 a.m.
Sunday 5 p.m. 'til 10 p.m.
COMPLETE CATERING SERVICE
FREE HOME DELIVERY — 385-6764

SHAKES 4 for $1

"The Best Shakes in Town"
tastee-freez®
Shelbourne Plaza Only

THE BIG BAND SOUND
returns for dancing Saturday Nite at McMorrans.
Be in attendance to welcome these leading artists.
Trumpeter GEORGE KRAELING (returns to the leadership of his orchestra)
DAVID FERNE (rejoins the band with his vibs and drums)
CY DIBNAH (Canada's outstanding clarinetist and saxophone artist returns from leave of absence)
The George Kraeling 6-pc. orchestra featuring ten instruments brings back the Big Band Sound McMorrans are known for. Instrumentalist 8:45 - 9:30. Dancing 9:30 - 12:30 a.m.
McMorran's CORDOVA BAY LTD. Table Res. 658-5224

Chef de Cuisine
HUBERT WILHELM
Invites you to dine in the
EXOTIC Persian Room

Enjoy the "Buffet of the Century"
Friday Nights 6 - 9 p.m.
LUNCHEONS — 30 omelette specials to choose from
Music by Paul Terry Group Tuesday thru Saturday
COMING EVENTS
Lobster Night
Oct. 5 — Reserve NOW!
CENTURY INN
383-1151 We Park Your Car Free!

Back-to-School!
SEE NELSON'S MUSIC CENTRE LTD.
FIRST for all your MUSICAL SUPPLIES
Including Toronto Conservatory Requirements
• RENTALS
• SALES
• REPAIRS
See Us for PRIVATE and GROUP LESSONS
Authorized Dealer For:
OLDS - BUFFETT
BACH SELMER
BOOSEY and HAWKES
SEPTEMBER SPECIAL
5 months rent to apply towards purchase for all our band instrument rental customers in the Greater Victoria School District including North Saanich and Sooke.
NELSON'S MUSIC CENTRE LTD.
1320 BROAD ST. PHONE 385-9728
(Between Yates and Johnson)

—Irving Strickland photo

Demonstrator Mrs. Emma Hunt

Indian Culture for Foster Children

By SUSAN RUTTAN
Times Staff

Fifty Indian children now living in white foster homes are going to experience a different culture this weekend — their own.

The children are going to a potlatch, a traditional West Coast Indian festival, at the YM-YWCA Camp Thunderbird at Glintz Lake. They'll eat Indian food, learn Indian handicrafts, and listen to legends of their people.

Object of the two-day camp is to give Indian foster children — and their white foster families — knowledge of and pride in Indian culture.

Joanne Claxton, a Coast Salish Indian who is a case aide at Family and Children's Service, has long thought such a program necessary for Indian foster children. This summer she finally got one organized, with the help of Family and Children's Service and the Provincial Museum.

White Society Only

"Today children of Indian descent are being taught presumably for competence in only the white society, rather than for what is left of our own," she said.

Phyllis Roberts, Family and Children's Service nursing consultant and another organizer of the program, put it a little more strongly.

"For years and years we took Indian kids into care with the attitude, we'll get all these little angels into Caucasian homes and make them into nice white kids," said Mrs. Roberts. That attitude is wrong, she added.

The camp — from Saturday noon to Sunday night — is the second to be held. The first potlatch, the weekend of June 17, was an unqualified success according to Mrs. Roberts.

Central figure at the camp will be Emma Hunt, a Kwakiutl Indian with long experience in Indian crafts and culture.

As at the first camp, Mrs. Hunt will show the children how to do Indian carving and weaving. And she'll do the cooking for the potlatch feast Saturday night — salmon, Indian bread, and Indian ice cream (made of whipped soap berries). She'll also dance in Indian costume for the children.

Highlight of the June camp came when Mrs. Hunt gathered the 24 children around her and told them Indian stories and legends, said Mrs. Roberts.

"Even the little kids got something out of it," she said.

Lynn Hobson, a Local Initiatives Project worker at the Provincial Museum, organized the first camp, but Mrs. Claxton and Mrs. Roberts are in charge of this second one.

The fact that Mrs. Claxton wants Indian foster children to retain their native culture shouldn't be a threat to their white foster parents, she said. There's room in a family for both cultures, she said.

"I think that it's a program that should be beneficial to the whole family," she said. It wouldn't hurt if some social workers who deal with Indians without fully understanding their culture to attend the camp, she added.

There are a lot more Indian children in foster care — 135 right now — than really need to be, both women agreed. This is because social workers often judge Indian homes by their own white middle-class standards and decide they're "unfit", they said.

In Indian society, a woman's husband comes first, said Mrs. Roberts. So, if the husband goes to the pub, his wife will go with him and leave the children alone. If a neighbor calls and complains, a well-meaning social worker may decide the children are neglected and put them into foster homes, she said.

"To the Indian community those children were perfectly okay," said Mrs. Claxton. Indians see children as a community responsibility, she said. If the parents go away, neighbors will check in on the children and make sure they're all right.

Indians are also judged irresponsible, said Mrs. Claxton.

For example, one Indian family that had taken in a foster child caused a stir when they disappeared with the child for several days without telling the agency. The foster child was supposed to be in school.

Everyone in a Flap

"Everyone was in a flap, in a panic," said Mrs. Claxton. Several days later the family reappeared. They couldn't afford a bed or bedding for the child, so they had gone to dig clams to earn enough money, they explained.

"That would do the kid far more good than sitting in a classroom," said Mrs. Roberts.

Family and Children's Service would like to find Indian foster homes for the children, but there just aren't enough of them, said Mrs. Roberts.

Mrs. Claxton said she thought only an Indian social worker would be able to judge which Indian homes would make good foster homes, because they wouldn't judge by white standards.

For Indian children growing up in white foster homes, an appreciation of their heritage is vital, said Mrs. Claxton. Otherwise, she said, they may reach their teens to discover they can't completely fit into either culture.

P.S! SPECIAL!! at
PICCADILLY SHOPPE
Pure Wool — Double Knit
SUITS $49.50
1017 Government St.

Check Credit

Consumers' Association of Canada recommend credit card insurance to cover loss. Old or unused credit cards should be destroyed; only carry those you need. CAC headquarters is a 100 Gloucester Street, Ottawa.

Group's Emergency Home Opens to Family of 7

The Webster family, whose Esquimalt Road home was destroyed by fire Sunday, has got a roof over its head at last —thanks to Jim Nelson and the Victoria Rental Aid Society's new "emergency home."

The home, a seven bedroom house in the Victoria West district, is the society's answer to the plight of the desperately homeless, those families who, like the Websters, suddenly find themselves without a place to live.

Mr. and Mrs. Andrew Webster and their five children will be the emergency home's first tenants and Nelson is delighted the family will be able to stay together.

The couple spent four anxious days this week looking for accommodation for the two months it will take to rebuild their own home. They were almost reconciled to breaking up the family and boarding out their three eldest boys after calls to real estate agents, the Indian Friendship Centre and newspaper ads drew blanks.

The Websters' insurance policy will, with a small additional payment by the family itself, meet the monthly rent of the emergency home during their stay.

But in cases where a welfare family might need the use of the house, the local welfare department is prepared to meet monthly rental expenses to the tune of $100 per family, says Nelson. This means that, when the home is occupied by two welfare families (as Nelson anticipates will be the case in future), each family would only have to find $25 a month to meet its share of the large home's $250 monthly rent.

Nelson says that the house is still badly in need of furniture and fittings to make it a home. The Websters, for instance, had their furniture destroyed in Sunday's fire and were hunting round the Salvation Army store to find beds and other necessities to allow them to move in Thursday evening.

A local company, Bert's Delivery, has volunteered to pick up and deliver donations, which can be phoned in to the Victoria Rental Aid Society at 385-3933 or Jim Nelson at 384-4212.

Nelson isn't resting on his laurels. With one emergency home just established this week, he's already looking for any local landlords who may have a five or more bedroom house to offer for rent to become emergency home number two.

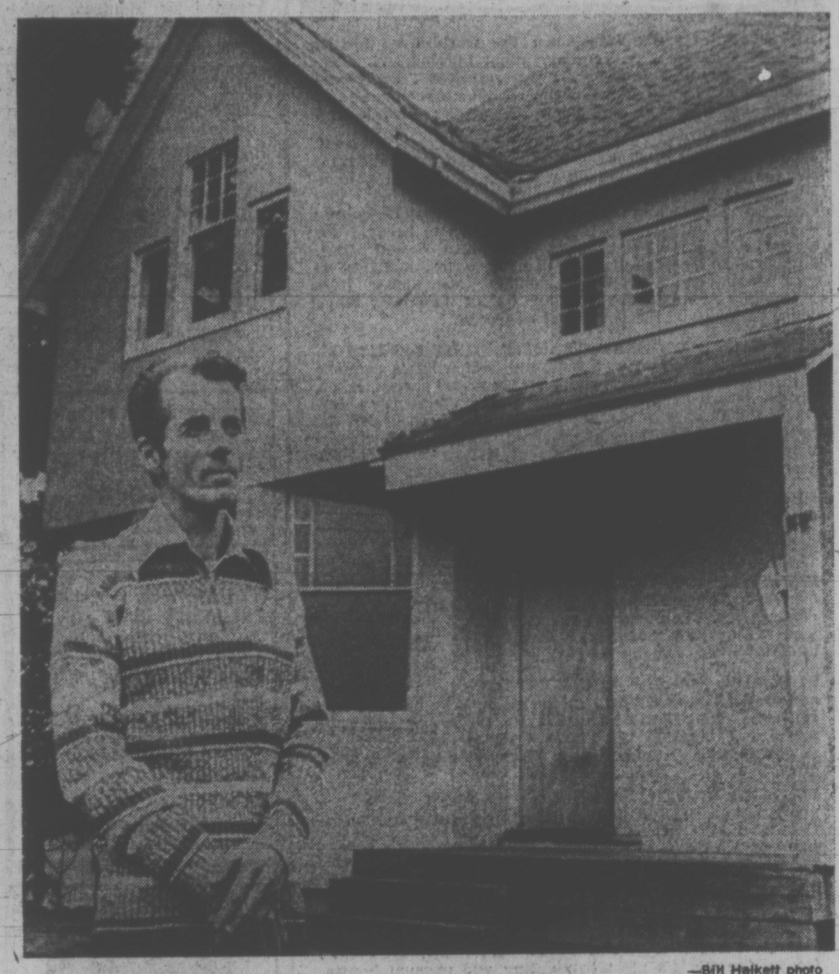

—Bill Halkett photo

Jim Nelson at Rental Aid Society's new emergency home

In Our 69th Year
Saba Bros. Limited
1130 Douglas St.
Phone 384-0561

School's In At Saba's With The Gay Togs Vest Set

Great style for beginners . . . and Moms!

2-Pc. Vest Set is nylon backed stretch denim, fully machine washable. Purple, brown, and navy denim.
Sizes 2-3X 16.98 Sizes 4-6X 17.98

The Long Sleeve Turtleneck is nylon, equally easy care. Red, navy, white, brown, yellow.
Sizes 2-6X 3.98 Sizes 7-12 4.98

Come See All That's New For Back-to-School Now at All Four Saba's Stores.

WE DELIVER Mail and C.O.D. Orders Accepted
CHARGEX
CHARGE IT! New Accounts Opened in Minutes

In Our 69th Year
Saba Bros. Limited
1130 Douglas St.
384-0561

School's In At Saba's With Gay Togs Stretch Denims

Big favourites with boys and girls . . . and Mom! Gay togs stretch orlon/nylon backed denim is fully machine washable, no ironing . . . and really hard wearing. Now in red, blue, burgundy, brown and purple.
Sizes 2-3X 6.98 Sizes 4-6X 7.98 Sizes 7-12 9.98

See all that's new for back-to-school now at all four Saba's Stores.

WE DELIVER Mail and C.O.D. orders accepted.
CHARGEX
CHARGE IT! New accounts opened in minutes.

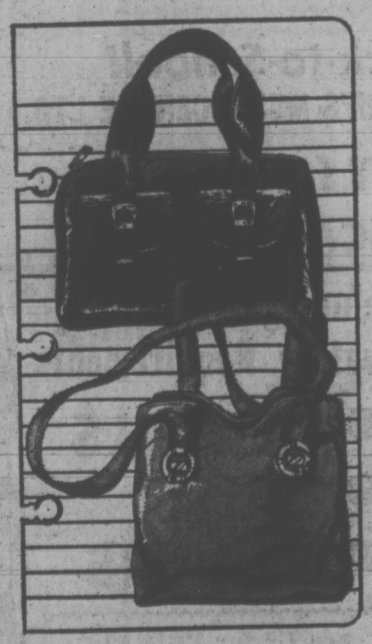

In Our 69th Year
Saba Bros. Limited
1130 Douglas St.
384-0561

Get It All Together With Our
New School Bags

Great big, beautiful totes loaded with pockets 'n' places for everything . . . even gym strip. Terrific new shoulder bags with scads of room and goodies like pop-up mirrors and secret places for lunch money. In vinyls that look like leather or glossy Spanish Kid. Come on in and pick out your new "school bag" now . . . for school days and holidays too!

Shown — only two from our very wide selection.
Top 17.00 Bottom 15.00

CHARGEX
CHARGE IT! New accounts opened in minutes.

In Our 69th Year
Saba Bros. Limited
1130 Douglas St.
384-0561

School's In At Saba's With Skinny Ribs

This is tops! 100% Antron Nylon skinny rib pullovers—a young fashion favourite and fully machine washable! We've lots of styles and colours in stock to top her pants 'n' skirts, go under jumpers, wear with jeans.
Shown: Layered look in red or navy with striped set-in. Sizes 8 to 10 ..... Each 5.98

Come see all that's new for back-to-school now at all four Saba's Stores.

WE DELIVER Mail and C.O.D. orders accepted.
CHARGEX
CHARGE IT! New accounts opened in minutes.

YOUR HOROSCOPE

Forecast for Saturday, Sept. 9, 1972
By SYDNEY OMARR

ARIES (March 21-April 19): Lie low. Don't press. One close to you may be upset in financial area. Go slow. If you are patient, complete story will be told. Display maturity, not smugness. Be knowledgeable, not know-it-all.

TAURUS (April 20-May 20): Stress versatility. Show off sense of humor. Conditions not as serious as you might imagine. One who complains about service is temporarily misguided. Know it and respond accordingly. Don't panic!

GEMINI (May 21-June 20): Affairs of heart dominate and could feature typical "lovers' quarrel." Don't take others or yourself too seriously. What appears definite is subject to change, especially where young persons are involved.

CANCER (June 21-July 22): Changes affecting basic pattern and security could pose threat. Realize some revisions are beneficial and respond accordingly. You may be hanging on to losing proposition. Let go in time!

LEO (July 23-Aug. 22): Adjustment in domestic area is upcoming. Taurus and Libra are likely to be in picture. Strive for greater harmony. Check price of luxury item, special gift. relatives make known their feelings. Be receptive, not weak.

VIRGO (Aug. 23-Sept. 22): Money situation is flexible. Check accounts, take inventory. Find out what's coming in, going out. Be aware where financial picture is concerned. See situation in light of reality. Eschew wishful thinking.

LIBRA (Sept. 23-Oct. 22): May now be necessary to do some demolishing in order to revise and rebuild. Architectural plans could be in picture. Consult one who is experienced. Take nothing for granted. Personal contacts, queries pay dividends.

SCORPIO (Oct. 23-Nov. 21): Finish, complete, tie loose ends. Premature start would be costly. Study probabilities. Aries could be involved. Secret meeting could bring forth bizarre situation. Maintain balance and sense of humor.

SAGITTARIUS (Nov. 22-Dec. 21): Unusual friends are featured. Originality is in spotlight. Nothing is likely to be as it was in past. Know this and prepare for challenging future. Deal with Leo. There is no need for secret fear.

CAPRICORN (Dec. 22-Jan. 19): Unorthodox friend gives you push in right direction. Stop procrastinating. Recognize genuine opportunity when you encounter it. One born under Cancer plays significant role. Advancement is indicated.

AQUARIUS (Jan. 20-Feb. 18): Look beyond current indications. You should receive call of message which changes travel plans. Be versatile. One who has earned your respect now makes special request. Strive to fulfill it.

PISCES (Feb. 19-March 20): Statements, accounts are subject to review. Don't start spending — not yet. Aquarius and Leo figure prominently. Be scrupulous in checking details. Piece together bits of puzzle. You will comprehend.

IF TODAY IS YOUR BIRTHDAY you are natural humanitarian, know much about law, education and medicine. You can dramatize feelings, illustrate thoughts. You are embarking on new venture and it is likely to succeed. Aries and Libra persons are apt to play key roles.

dear abby

This Happy Homemaker Resents Women's 'Lib'

DEAR ABBY: I am a 27-year-old housewife with two small children. Now that my older child is in school all day I have time to watch some of the morning talk shows on television. Lately I have noticed that these shows have become a soapbox for Women's Libbers who tell me what an empty life I'm living. "The dull, dreary housewife, tied to dirty dishes, diapers and the family laundry." They say I have no chance to express myself or use my imagination.

I have never felt that I was "tied" to anything. I have a car in my driveway, and even if I didn't, I have two healthy legs to get me where I want to go.

As for expressing myself and using my imagination, I have done that in the best possible way. I've made my own draperies and curtains and I've even upholstered my own furniture. I dream up a different menu for nearly every meal, and I express myself plenty where my children are concerned.

I am happy as a homemaker, and I wish women who find fulfillment in other ways would quit downgrading me. Since this wonderful country of ours began, the source of its strength has been the family. The wife and mother has made the house a home and held the family together. Sign me—Happy.

DEAR HAPPY: I'll tell Gloria and Betty, and Germaine and Bella.

P.S. Special Offer!
Now is the Time to Select
Your New Fall Clothes
From Our
New Arrivals from England
SUITS
Pure Wool — Double Knit
Most attractive colours and styles
SPECIAL PRICE ONE WEEK ONLY
$49.50
COATS
Warm as Toast — Light as a Feather
100% Llama — 100% Mohair!!
Sizes in stock—16 to 22, small sizes on order
SAME LOW PRICE AS 2 YEARS AGO
$95.00
PICCADILLY SHOPPE
1017 Government St.

Just Arrived at
London Silk Co. Ltd.
COTTONS from Australia
36" and 45" wide. Fantastic colors, great for party wear, cruises, resort wear. Yd. $5.00
WOOL Double Knits
19 colors, including white. 66" wide. Yd. $10.50
Improve your sewing with wovens and knits. Common Sense and Fashion Sense at
MAKIT SEWING SCHOOL
TEACHER: JOY TRAIL
Enquiries and Registration: 382-1125
Phone 382-1125 1439 Douglas St.

Weed Man's Lot No Bed Of Roses

By DAVID MAY
Times Staff

Being the city weed inspector may sound more of a joke than a job, but 26-year-old Steve Powell, a marine sciences student at the University of Victoria, thinks differently.

"The number of complaints from the public in Victoria justifies my job," says Powell, who this summer received almost 600 written or telephone reports of uncontrolled weed growth and unsightly gardens.

It's five years now since Powell first took over for the summer as local enforcer of the B.C. Noxious Weeds Act. His job lasts as long as the weeds (officially) grow — from May to September. In those five summers, public complaints about "unsightly gardens and uncontrolled growth" have trebled.

"About 98 per cent of those complaints are from genuinely concerned people," says Powell, who points out that keeping long grass down in summer helps eliminate the risk of grass fires for the fire department.

Powell is no autocratic red tape monster — he sees his job as the logical outcome of pressures from a community that is highly garden-oriented — but he would like to streamline the paperwork of his job to get faster action.

A site that infringes the Noxious Weed Act is inspected by Powell, an employee of the city parks department. He then makes an estimate of the cost of clearing the site. Next, he checks city hall records for the name of the property's owner and sends him a notice.

Seven days later, Powell checks to see all has been carried out to his satisfaction. If no action has been taken, the occupant gets another notice, this time by registered mail. Another seven days grace is allowed. If this notice is ignored, "then we get serious," says the inspector.

"Getting serious" results in a private contractor's crew being sent out to the site concerned and clearing the weeks, at the property owner's expense.

Sometimes, this final act can prove difficult, says Powell.

Three years ago, he says, a small laborer, assigned to clear and offending garden, met a large tenant. The tenant picked up laborer and his power mower and "flung them both on the street." Powell called for the police, the laborer returned to his clearing — and the tenant became one of Powell"s own hardy annuals — cases he visits at regular intervals every year.

"I guess I've got to know that guy really well now," says the inspector, whose greatest job satisfaction comes from the variety of people he meets in the course of a summer.

Powell says the first reminder is usually enough. If a lawn has become overgrown, he says, it's usually because gardening has a low priority, as in the case of the hay-making honeymooner.

This client excused the state of his garden on the grounds that he had just returned from his honeymoon, his father-in-law had signed for the registered letter Powell had sent, without realizing what it was — but promised the job would be done right away.

"I get some really weird excuses at times," says Powell, (The honeymooner got his extension, however.)

The worst weed offenders, in Powell's opinion, are absentee landlords and developers who, when they comply with the Noxious Weeds Act, do so strictly according to the letter of the law — and no more.

"Some of them know when I'm coming to make an inspection and wait until the last possible moment before clearing up," says the inspector, who takes every opportunity he can to educate his clients on how to keep weeds down and thereby eliminate the need for his visits.

Locally, he says, the "problem weed" is the thistle, but it shares the wanted lists with morning glory, a weed whose delicate above-soil structure can be killed by chemical sprays without the extensive root structure being affected. Complaints about morning glory loom large in Powell's files.

Powell sees a change of emphasis coming for weed inspecting in Victoria in the future. As there aren't all that many "noxious" weeds around now, he says, the emphasis will shift to the "unsightly" aspect of property.

When that happens, things will become much more difficult for the weed inspector, Powell concedes.

"Unsightliness is a judgment thing," he says.

One man's morning glory, it seems, is another's convolvulus arvensis.

—Irving Strickland photo
Steve Powell (left) inspects weed clearing site

Hyperactivity Factor Linked With Heredity

CHICAGO (AP) — A "significant percentage" of hyperactive children have parents who were hyperactive or who have psychiatric problems, a psychiatrist says.

The data indicate that "the hyperactive child syndrome is passed from generation to generation and may be a precursor of certain adult psychiatric illnesses," Dr. Dennis P. Cantwell of Los Angeles reports in the September issue of the Archives of General Psychiatry, published by the American Medical Association.

Dr. Cantwell, associated with the University of California at Los Angeles School of Medicine, compared 50 boys diagnosed as hyperactive with 50 who were considered normal.

Hyperactive children are generally considered to be problems in school, and the use of drugs to control these children has recently created controversy among educationists, the medical profession and U.S. congressmen.

The syndrome is more common among boys and starts early in life. It is characterized by overactivity, short attention span, impulsiveness and excitability.

These children, Dr. Cantwell noted, are discipline problems, have difficulty getting along with other children and have some learning problems.

In his study, Dr. Cantwell found that nearly half of the parents of hyperactive children had psychiatric problems. None of the parents of the normal group was hyperactive.

In both groups, fathers were more apt to have psychiatric problems than mothers.

Among the parents of hyperactives there was a prevalence of alcoholism, sociopathy, hysteria and attempted suicides. Sociopaths' behavior is amoral or anti-social. Hysteria involves immature, impulsive and attention-seeking behavior.

The psychiatrist said his study suggests that the hyperactive child syndrome may be a forerunner in childhood of alcoholism, sociopathy and hysteria in adulthood.

Dr. Cantwell said his and other studies do not make clear whether the syndrome is passed on to children by genetic inheritance or by environmental factors.

family

WENDY DEY – EDITOR

Price Comparisons Unfair In Times' Shopping Story

(An Editorial Statement)

In the Times' Family Section of Aug. 30 a feature article dealing with the cost of outfitting students for their return to school made what the Times recognizes as an invidious comparison between shopping in a downtown department store and a suburban plaza chain store.

Many readers could have been led to a conclusion, based on the prices quoted for various articles of clothing, that the better buys were always to be found in suburban stores.

The error in the approach was two-fold: First, in not making price comparisons between articles of strictly comparable quality; second, in not realizing that both downtown and in the suburban plazas there are many stores selling merchandise of varying quality at competitive prices.

The Times recognizes that had the report been confined to downtown area stores it would have showed similar price differences (without regards to quality) and similar results could have been obtained by shopping in suburban stores.

The wise shopper knows that price and quality must both be given consideration when a purchase is contemplated. For certain purposes an article of lesser quality at a lower price may be adequate while in another instance it might be most unwise to sacrifice quality to price. And, of course, it is certainly possible for a wise shopper to find genuine savings without losing in quality by carefully comparing goods and prices in a number of stores both downtown and in the suburbs.

The Times does not intend to favor one shopping area over another nor one merchandiser over another in its news columns which are, and will remain, independent of commercial considerations and influence.

CRASHING BORE for little Liz . . . school's in, and all it produces for beginner Elizabeth Stall is a big yawn. She's enrolled at Ogden Elementary School in Chicago, and she'd better get used to the routine. She has at least eight years ahead of her. (AP Wirephoto.)

Education—A Continuing Process

elizabeth forbes

You cannot learn any more until you know that you do not know enough. And you cannot keep "with it" in this high-paced universe without making some individual effort.

These are sound thoughts. Ones I wish I could claim as my own.

Actually they come from findings of a meeting of the International Association of Women and Home Page Journalists, held in mid-July in Palermo, Sicily.

One hundred and eighty of a total 500 membership around the world, attended the gathering.

They represented Canada, France, Great Britain, Germany, Switzerland, Belgium, Mexico, Tunisia, Finland, the U.S.S.R. Hungary, Yugoslavia and India.

I received a rundown on the proceedings from Doris Clark, of Hamilton, Ontario. (She's a sister of Mary Moore who writes the cooking column in the family section of the Victoria Times).

'Worth It'

Doris travelled 4,500 miles to attend the meeting. And she writes "it was worth it."

Theme of the conference was Permanent Education. "We discussed the importance of acquiring new knowledge throughout our lives," she says.

"Over and over again it was pointed out that because a man or woman has a university degree does not mean he or she knows all that is needed to know, nor can they sally forth into the world of today on the strength of that knowledge alone."

Hard Look

A hard look was turned on changes that have taken place in the last 10 or 20 years. Then another 20 years was projected into the future.

Doris says "resulting predictions gave us a much better understanding of the economists' belief that no one alive today will die in the same world into which he was born."

The gathering tossed around the prediction made by sociologists that by the year 2,000 people will work 30 hours per week and have 12 weeks of annual vacation.

This led to the thought that a shrinking work week would eventually give more time for "getting with it."

Journalists from different countries reported that the pace toward this new leisure-time society was uneven.

England now has two or three weeks paid vacation; France has four and even five for certain professions. Belgium will have four weeks by 1975 with additional vacation pay. In Norway they have been taking four weeks' holidays — plus extended weekends for skiing — for quite some time.

More Leisure

These same journalists also pointed out that in many instances those given more leisure time did not know what to do with it, or where to use it.

This produced another sound finding — that creative hobbies are just as important as professional training.

Since her return from Sicily, Doris Clark has written in detail of the international meeting of women and home page journalists in her own column which appears in many of Canada's better known weeklies and in some United States newspapers.

Personal Problems

That column is devoted mainly to personal problems of her readers and the practical solutions she suggests.

Closing her informative letter to me she says: "In Canada we might well use leisure time to "get with it" . . . How? . . . Through continuing to educate ourselves about what is new and changing and creative in this decade of the 70's . . . there should be no room for prejudices or closed minds."

Word No Good

In buying television sets, guarantees and warranties vary from dealer to dealer and from manufacturer to manufacturer. It is important to understand what parts are covered by the warranties and for how long. Consumers Association of Canada recommends that all agreements be made in writing.

Free For the Asking

By HARRIET HART

In recent years everybody seems to have become more food and nutrition conscious and realizes that much of our food has been over-processed or grown on soil fertilized with potentially harmful chemicals. As a result, several hundred thousand Canadians have switched to so-called natural foods and the number of health food stores has double.

You don't have to be a food faddist to want to read the 124-page Natural Nutrition Guide. It offers many informative articles such as Eight Great Rewards Of Right Eating, Food Habits Every Doctor Condemns and Tips For Reducing Fatigue and Tension.

You will also find a guide to natural nutrition which you could frame and hang on your kitchen wall. It shows which foods you should avoid and how you can replace them by nutritionally superior foods.

Believe it or not, one page highlights the virtues of one of mankind's oldest health foods, garlic. According to the booklet you need not worry about any breath problem, because garlic can now be taken in tablet form.

Write to: Healthful Living Digest, 414 Graham Avenue, Winnipeg 1, Manitoba. Please allow at least two to three weeks for delivery.

HOME REMODELING & ADDITIONS
VANCOUVER ISLAND'S ONLY EXCLUSIVE KITCHEN and HOME IMPROVEMENT CENTRE
FEATURING:
- Luxuria
- Longbell
- Highland
- Citation
- Merit

CABINETS NOW ON DISPLAY IN OUR SHOWROOMS
SEE Dave King and Al Wright
FEATURE KITCHEN CENTRE
2610 DOUGLAS
Opp. Victoria Press
Phone 385-4921

the nicest way to the U.S.A.!
Sidney/Anacortes Ferry
LINKING VICTORIA WITH THE MAINLAND

through the beautiful San Juan Islands to
Seattle 1½ Hrs. Drive from Anacortes
Portland 3½ Hrs. Drive from Anacortes
Vancouver 1¾ Hrs. Drive from Anacortes
BRITISH COLUMBIA
WASHINGTON STATE FERRIES
For Ferry Information 656-1531 / 382-7264

INFORMATION IS FREE
COME IN AND BROWSE
WINE ART SALES LTD.
1848 Fairfield, Victoria, B.C. 384-1741
1078 Poplar, Saanich, B.C. 477-9121

$50.00 FIELD'S SHOPPING SPREE
WINNERS ARE
DOWNTOWN VICTORIA — ARLA BOUGHTON
ESQUIMALT PLAZA — ROBBIE WEEDS
COLWOOD PLAZA — JANICE MAPHAIL
SHELBOURNE PLAZA — CAREL ALEXANDER

44 Varieties of Donuts
"BAKED DAILY"
DONUT HOUSE
726 JOHNSON ST.

Amalfi's Sculptured Sandal Spans the Seasons
Suede trimmed in matching kid to fit the fashion theme of monotone dressing. In grape, navy or black suede, $40.
YNDOR
Munday's
1203 Douglas Street
383-2211

Montague BRIDGMAN Ltd.
China Crystal Gifts
811 Government St 383-0821

Patronage Plays Part in Vote-Gathering

OTTAWA (CP) — The Oct. 30 federal election will cost the taxpayer $1.30 for each of the eligible 13 million voters, with a big chunk of the total going to workers appointed by political patronage.

But because of the pressures of urgency—there's only about two months between the election call and voting date itself — patronage appointments are the only practical way to man the electoral machine.

The fountain of favor starts with the cabinet which appoints the 264 returning officers, one for each riding. Returning officers hold their positions permanently, although they are paid only at election time or when called to Ottawa for between-election training courses.

Paid according to the number of eligible voters in the riding, they are guaranteed a minimum of $1,800. In the country's most populous constituency — Toronto - York-Scarborough with more than 80,000 votrs—Returning Officer Rosemary Clark should earn about $4,600 for her eight weeks work.

In the more typically-sized riding of Brandon-Souris, with about 36,000 eligible voters, Returning Officer Alfred Wood stands to gain about $2,400. In addition, election workers are paid office and travel expenses.

EXCEPTIONS RARE

Names presented to the cabinet for approval are usually submitted by a single cabinet minister or by the ruling party's organization in the riding concerned. But there are rare exceptions and in one recent case a returning officer was appointed by cabinet upon the recommendation of an opposition MP.

Jerry Yanover, the cabinet assistant responsible for preliminary investigation of nominees for such appointments, said Thursday that the government tries to avoid obvious partisanship.

The returning officer's function demanded the respect of all parties and so the government, in making its approximately 140 appointments since 1968, has looked for "good, solid citizens."

Of the 264 such citizens, only 33 are women.

Mr. Yanover said the present government is working for a better balance of male and female returning officers but the record shows only six more women in the position than there were in 1968.

A major qualification of returning officers is that they are able to devote full-time effort to their duties during the election preparation. That's why most are self-employed professionals, businessmen or housewives.

VOTE ONLY IN TIE

Returning officers are prohibited from active political involvement and do not have the right to vote, except in the remote chance of a tie.

The patronage flow gives the returning officer power to appoint an election clerk to aid in administrative activity. The clerk's salary is set at 60 per cent of that due the returning officer, up to a maximum of $1,800.

Often, a returning officer names his wife as election clerk, making a federal election a lucrative family affair.

Such nepotism is a blatant example of patronage that Mr. Yanover said the government does not like to see. But there's nothing illegal about it and it cannot be prevented except by amending the Canada Elections Act.

Next in line are the deputy returning officers appointed by the returning officer to supervise the actual casting of ballots at each polling station. The deputies get $28 for the single day's work and they in turn appoint poll clerks to assist them for $22.

PICKED BY PARTIES

A separate stream of patronage positions is involved with the compilation of the voters lists which end up tacked on telephone poles throughout urban areas.

The enumerators who collect the names of eligible voters in door-to-door travels are picked by the parties which finished first and second in the previous election.

Working in pairs—one from each party—the enumerators are paid a basic $35 plus 10 cents per name collected. There are between 175 and 350 voters in each enumerator's polling district.

The pairing arrangement is designed to prevent an unscrupulous enumerator from omitting the names of unfriendly voters or from adding fictitious names that could be used by illegitimate voters on election day.

With 51,253 polling districts in the country, and one pair of enumerators for each, the parties have a huge stock of political plums, albeit small and not very juicy ones, to hand out to loyal workers.

In 1968, enumeration cost the taxpayer more than $5 million and it will probably rise to more than $6 million this time because of higher rates of pay and an additional two million voters to be listed.

A few weeks after the lists are posted, a team of revisors correct the mistakes and adds names missed the first time around.

The revision is conducted under the supervision of a local judge who receives no added pay, but the actual work is performed by persons hired by his appointment, usually lawyers who assume the tite of substitute-revising officer.

There are 1,229 substitute revising officers and they each name two revising agents to work under them at a flat fee of $30. Their work is usually completed within three days.

The substitute-revising officer himself is paid $9 per poll within his district, making the average payment $375.

Maurice Villeneuve, assistant to Chief Electoral Officer Jean-Marc Hamel, said Friday that it is "impossible" to say exactly how much of the 1968 election cost ended up in the pockets of appointees. He said the information is not secret but just can't be gleaned from the files while current election preparation is still underway.

But the public accounts for 1968 show that more than $10 million of $13,093,134 election total went to cover salaries and expenses of returning officers and their staffs and those involved in enumeration.

Much of that, however, was spent on rent and necessary supplies.

Mr. Hamel estimates that the cost of this election will be between $2 million and $3 million higher than in 1968 because of the bigger voter roll and the effects of inflation.

IRISH KIDNAPPERS BRING HOME BACON

DRUMNART, Ireland (UPI) — Kidnappers held a customs inspector for five hours before releasing him in exchange for 20 pigs.

The pigs were impounded by customs men in the Irish Republic Thursday when a group of men attempted to smuggle them across the border into Northern Ireland.

Several hours later three men abducted customs inspector John Browne and drove into Northern Ireland.

The kidnappers forced Browne to telephone customs officials in the republic and say he would be released in exchange for the impounded pigs.

Irish police and customs officials agreed to the demands and the pigs were driven to this border town where 20 men collected them. Browne was then released.

The Mercedes-Benz 250 Coupe; other models are described briefly below.

"This is the year I will finally own a Mercedes-Benz."

"I've known about Mercedes-Benz' fine reputation for years. I've admired them from a distance. I've travelled as a passenger in them. Unbelievably comfortable. And the finish is superb.

"Friends who own one always praise the way it handles. And I admit I appreciate things that are well-engineered and show good workmanship, like my watch and camera.

"Of course, a Mercedes-Benz is costly. But not really much more expensive than the car that I own now. Well, why not? Dammit, I'm going to buy the one car that I've always really wanted to own. Yes, I'm going to make *this* the year that I will finally own a Mercedes-Benz!"

And how about you?

Do you share the same thoughts as those above? That is the kind of thinking that our dealers quite often hear from new customers.

If you do, you should really treat yourself to a test drive. That is the only way you can come close to appreciating the driving pleasure and security that comes with owning one of our automobiles.

A wide choice of models

We have prepared beautifully illustrated booklets describing our current models in detail. You can obtain copies by visiting or phoning one of our dealers. In the meantime, here's a brief description of a few models.

220/220 Diesel The least costly Mercedes-Benz models yet with engineering features still unavailable on the most expensive domestic sedans. From $6,685*.

250 Under the neatly tailored bodywork of this "most desirable sedan" lies the near perfect mating of suspension, brakes and powerplant. From $7,745*.

280SE/SE4.5/SEL4.5 These Mercedes-Benz models are designed to give you the comfort of control. Control that eases tension that builds when you drive all day. A car truly designed for extended stays, not demonstration rides. From $10,985*.

350SL The classic grand touring car brought up to date. A sports car for all seasons with its removable coupe roof and soft roadster top. From $13,720*.

300SEL The ultimate Mercedes-Benz. Engineered for effortless cruising hour after hour. Almost nothing to choose but one of twenty-nine colours. From $16,535*.

Arrange a test drive

The only way you can really experience the pleasure of owning a car built to a philosophy that places engineering and workmanship above all else is to arrange a test drive.

Merely visit or phone one of our dealers. He will make a car available at your convenience. We believe that after a test drive, you'll want to make *this* the year you will finally own a Mercedes-Benz.

"This is the year I will finally own a Mercedes-Benz."

MERCEDES BENZ

*Prices shown are suggested retail, exclusive of some options such as sun-roof, F.O.B. Toronto. Provincial taxes extra. Standard: 4-wheel disc brakes on all models, automatic transmission except for 220D, air conditioning 280SE and up. For more information see your local dealer, or write: Mercedes-Benz of Canada Ltd., 849 Eglinton Ave. E., Toronto 17, Ont. And enquire about our European Delivery Plan.

THREE POINT MOTORS LIMITED

2620 Government Street at Hillside **385-6737**

Channel Tunnel Beginning Nearer Fact Than Fancy

Victoria Times
FRIDAY, SEPT. 8, 1972 23
THIRD SECTION

PARIS (Reuter) — A visionary French mining engineer, Albert Mathieu-Favier, once intrigued Napoleon with a scheme to bore a tunnel beneath the English Channel to link Europe's oldest rivals, France and Britain.

He envisaged two long undersea shafts from either coast meeting at an artificial island in mid-Channel. Stagecoaches from Paris to London would change horses on the international island.

Take away the island and the stage coaches and the project which delighted Napoleon 170 yeas ago now is close to fruition.

A start on boring the long-debated "chunnel" is expected to be made next summer.

This was revealed recently by the French and British governments, which gave the go-ahead for a final study on the project and pledged to sign an agreement setting out how the tunnel would be built and financed.

ACTION LIKELY

The French called the move "a decisive step in the realization of the tunnel," and even though the British appeared a little less ebullient it looked as though the digging machines would finally be called into action.

The plan is to gouge out three parellel tunnels in the chalk between the Channel ports of Dover and Calais. The two larger outside shafts would be for high-speed rail traffic, and the third narrower shaft for servicing.

The Channel width at that point is 22 miles but the tunnel would run some 35 miles after allowing for gradual gradients into the sea bed on either coast.

When the two governments launched preliminary discussions on the project eight years ago, the aim was to have the tunnel finished by 1978. Now, even if there are no further stumbling blocks, 1980 is the earliest possible finishing date.

For Britain, it would be a strange break with the past. The British have alwafs sensed their true security in their geographical isolation.

Even now, a vocal segment in Britain is bitterly opposed to the tunnel. These days the opponents do not talk so much of the security threat but of the enormous cost, and of the chance that technological progress in transport will make the tunnel an outdated relic before it is even completed.

Latest official estimates are that the project will cost $915 million but this would certainly increase.

They foresee enormous economic benefits coming their way since much of Britain's trade with the rest of Western Europe—Britain enters the Common Market on Jan. 1—would be channeled through northern France through the new direct undersea link.

Further, a significant part of French industry is concentrated in the northeast near the Calais terminal. The tunnel would put it within easy striking distance of the huge southern England consumer market.

Finally, many more British tourists come here than Frenchmen go to Britain, and the tunnel, with its special provisions for tourism, could be expected to increase the flow.

BONAPARTE
. . . it intrigued him

DRIVE ON TO TRAINS

Tourists would be able to drive the cars on to high speed trains at the tunnel mouths and drive off at the other end only 31 minutes later. The ultimate idea is for the trains to follow within five minutes of each other at peak user periods.

They would run at nearly 90 miles an hour, cutting the travelling time from London to Paris to two hours 40 minutes — less than half the time now required.

The tunnel train would then be a serious competitor with airlines, which can seldom get passengers from city centre to city centre in less than three hours.

Financial backing comes from powerful private groups on either side of the Channel, the British Channel Tunnel Co. and its French equivalent, La Soniete Francaise pour le Tunnel sous la Manche.

The stake of the British and French governments remains an unknown factor, but both London and Paris presumably insist on a share of the big profits bound to come from tunnel tolls.

HAPPY NEW YEAR FOR JEWS . . . 5733

At sundown tonight the Jewish community will usher in a new year—5733.

It will also signal the start of Rosh Hashanah, the Jewish high holidays, celebrated the first and second day of the first Hebrew month of Tishri.

According to the Old Testament, the sages of Israel declared that Rosh Hashanah was the anniversary of the creation of the world, and day is celebrated by refraining from daily occupations and participation in communal worship.

It is the custom at this season to send cards of greeting with the traditional phrase "Le-shanah Tovah Tikatevu" — "may you be inscribed for a good year."

Looters Face Court

CALGARY (CP) — Canadian Pacific Railway said today 15 persons have been charged with theft or possession of stolen property following the derailment last Friday of a freight train near Canmore, Alta.

CP Rail police said goods from "piggy-back trailers" were stolen after 33 cars of the 69-car train went off the tracks.

Those charged are scheduled to appear in Canmore provincial court next Wednesday.

A CP Rail spokesman said search warrants have been issued in an effort to retrieve the property and more charges could follow.

Some of the goods, worth about $3,000 and including musical instruments, toys, clothing and radios, have been recovered.

The looting allegedly occurred during the Labor Day weekend.

The track, on CP Rail's main line, was cleared early Sunday.

Canmore is 65 miles west of Calgary.

Diplomat Mobbed

PERTH, Australia (AP) — About 200 students mobbed the car of South African Ambassador J. D. Mills Tuesday when he attempted to pay an official visit to the University of Western Australia in Perth.

Hearing Completed On Arbitration

A 12-day arbitration hearing, in which two development companies are claiming $78,682 for land expropriated for the widening of the Pat Bay Highway, ended Thursday.

Robert Price is counsel for the two companies — Bay Meadows Estate Ltd. and Sherwood Oaks Estates Ltd. Counsel for the department of highways is George MacMinn.

The dispute is over 2.73 acres taken in Jan. 1970 from the companies' 39-acre property between Bazan Bay Road and McTavish Road.

Price said that appraisers hired by the department, John Bosdet and George Oikawa, had used the wrong approach.

"I can only conclude that they were seeking ways in which to reduce the value of the property by applying theories and methods not applicable to this property — or most properties — to come to the lowest possible figure."

Price said that Oikawa was wrong when he put in his report that the property's best use was "holding property".

The area is zoned residential and the companies' planned to develop 98 lots on the original site.

Price told the board that Oikawa had admitted under cross-examination that residential was the best use.

Realtor Eric Chapman is chairman of the board, other board members being lawyers Ed Popham and Ken Murphy.

EGG PRICES

	Prod.	Whlse.
Grade A large	48	60
Grade A medium	44	56
Grade A small	35	47
Grade B	28	40

FIRE
SMOKE DAMAGE SALE
BOATS
WORLD OF PLEASURE
PEARSON

SKINNY!
UNDERDEVELOPED FRAMES FATTEN-UP-WITHOUT-EXERCISE
If you're skinny and underdeveloped get WATE-ON. It's the new all-in-one dietary supplement that's jam-packed with weight building calories, vitamins, iron, plus almost every nutrient known for replacing exhausted strength and energy. Fast, easy gains of 5-10-20 lbs. and more reported! Also helps fight the nervousness, sleeplessness and fatigue that so often accompany an underweight condition. At druggists. Satisfaction or return for refund.
WATE-ON

Quasar
by MOTOROLA
SPECIAL PRICES ON QUASAR COLOR TV
FREE HOME TRIAL
Select any model on our showroom floor and we will gladly place it in your home for a three-day trial. You are under no obligation and you do not sign any sales invoice.
Quasar Works in a Drawer Color TV
VICTORIA'S ONLY 2-YEAR PARTS AND LABOR GUARANTEE

QUASAR II
25" Console
$679

- 17" Color Portable — with stand $495
- 22" Color, Table Model $619
- 20" Color Portable — with stand $589
- 26" All Solid State Table Model $799

P.I.C. SOLID STATE COLOR TV SALES LTD.
3180 Harriet Road Phone 383-9113

DID YOU KNOW?
You are welcome to visit our new, modern chapel where we feature a secluded family room, providing privacy for the family, yet affording unobstructed participation in the service.
The Finest Costs Less at
Thomson & Irving
FUNERAL CHAPEL
1625 QUADRA 384-2612

SUBURBAN
SUBURBAN
Another First in VICTORIA
Suburban's Entire Rental Fleet of
Vanguard Campers and 1972 Ford ¾-Ton Camper Special Trucks are on Sale Now
GREAT SAVINGS!! GREAT VALUE!!
5 ONLY
1972 Ford ¾-Ton Sport Custom Trucks with 1972 11-Ft. Vanguard Campers.
SALE PRICE $7995 EACH
2 ONLY
1972 Ford ¾-Ton Custom Truck with 1972 8½-Ft. Vanguard Camper.
SALE PRICE $6995 EACH
1 ONLY
1972 Ford Custom ¾-Ton with 1972 11-Ft. Vanguard Camper.
SALE PRICE $7395
All Trucks are Equipped as Follows:
★ V-8 motor.
★ Automatic transmission.
★ Power steering.
★ Power brakes.
★ Camper packages.
★ Philco radios.
★ (5) 750x16 tires.
★ Rear step bumper.
★ 2 gas tanks.
★ Models and color vary.
★ Motors 360" and 390."
All Vanguard Campers Equipped as Follows:
11-FOOT CAMPERS
★ Fibreglas roof ★ Furnace
★ Fridges ★ 3-burner stove
8½-FOOT CAMPERS
★ Fibreglas roofs
★ Furnaces ★ 3 burner stoves
★ City water ★ Colors vary
3 ONLY
1972 Ford Custom ¾-Ton Trucks with 1971 11-Ft. Vanguard Campers.
SALE PRICE $6895
2 ONLY
1972 Ford ¾-Ton Custom Trucks with 1971 8½-Ft. Vanguard Campers.
SALE PRICE $5595
SUBURBAN NORTH ON DOUGLAS
3377 DOUGLAS ST. 386-6131
BUDGET YOUR PURCHASE WITH FORD MOTOR CREDIT COMPANY TRADES WELCOME!!

386-2121

CLASSIFIED ADVERTISING

Vancouver Island's Largest Shopping Centre in Print

386-2121

BOX REPLIES
All replies to private box numbers available from 8:00 a.m. to 6:00 p.m. Monday to Friday inclusive.
Victoria Press Box numbers available on request. Charge $1.50.

OFFICE HOURS
Classified Counter, 8:00 a.m. to 6:00 p.m. Business Office, 9:00 a.m. to 5:30 p.m. Monday to Friday inclusive.

• • •

OFFICE CLOSED SATURDAY

• • •

TELEPHONE HOURS
8:00 a.m. to 8:00 p.m. Monday to Saturday inclusive.

• • •

CLASSIFIED COPY DEADLINES
Regular classified advertisements may be placed at the counter, 8 a.m. to 5:00 p.m. on the day prior to publication, Monday to Friday inclusive. By telephone, 8:00 a.m. to 5:00 p.m. Monday to Saturday inclusive.
All classified semi-display copy must be in the possession of Victoria Press Ltd., 2631 Douglas Street, by 4:00 p.m. on the day prior to publication, with the exception of that copy for Sunday Colonist must be in by 4:00 p.m. Friday.

FULL COVERAGE CLASSIFIED RATES
REGULAR CLASSIFIED LOCAL RATE
One day, 9c per word per day.
Three consecutive days, 8c per word per day.
Six consecutive days, 7c per word per day.
1 6-pt. heading or white space allowed to be charged at 5 words.
Minimum advertisement 10 words and $1.00.
Each initial, sign, group of figures and abbreviation counts as one word.

SEMI-DISPLAY LOCAL RATE
Ads requiring a style other than that mentioned above will be charged by the measured agate line (14 agate lines equal 1 inch).
One day, 40c per line, $5.60 inch.
Three consecutive days, 35c per line, $4.90 inch.
Six consecutive days, 30c per line, $4.20 inch.

NATIONAL RATE AND OUT-OF-PROVINCE RATE
Regular classified, 10c per word per day.
Semi-display, 46c per line per day, plus 10% if both type sizes are used.

Birth Notices, $2.00 per insertion for standard message of 30 words or less. 8c each additional word or initial.
In Memoriam notices, Cards of Thanks, Death and Funeral Notices, not exceeding 12 lines, $3.50 first insertion and $2.65 subsequent insertions. Each additional line, 35c daily.

Births, Deaths, In Memoriam Notices, Cards of Thanks, Personals not accepted by telephone.
Single paper rates on request.

SUBSCRIPTION RATES
Wherever carrier service is maintained, $3.00 per month.
By mail—
Canada, $3.50 per month, $10.00 per 3 months, $39.00 per year.
United States, $4.00 per month.
Saturday Only—
Canada, 25c per copy, $13.00 per year.
United States, 30c per copy, $15.60 per year
Commonwealth and Foreign rates upon request.
Mail subscriptions are payable in advance
Authorized as second class mail, Post Office Department, Ottawa.
Member Audit Bureau of Circulations

TERMS OF PUBLICATION
The Victoria Press Ltd. shall not be liable for non-insertion of any advertisement beyond the amount paid for such advertisement
In the event of an error occuring the liability of Victoria Press Ltd. shall not exceed the charge for the space actually occupied by the item in question.
All claims on error in publication shall be made within 12 hours thereafter and if not made shall not be considered. No claim will be allowed for more than one incorrect insertion nor for errors not affecting the value of the advertisement.
All estimates of cost are approximate. Advertisers will be charged with space actually used.
All advertising copy will be subject to the approval of the Victoria Press Ltd., who reserve the right in its sole discretion to classify, reject or insert copy furnished.
Advertisements must comply with the British Columbia Human Rights Act which prohibits any advertising that discriminates against any person because of his race, religion, sex, colour, nationality, ancestry or place of origin, or because his age is between 44 and 65 years, unless the condition is justified by a bona fide requirement for the work involved
While every endeavor will be made to forward replies to box numbers to the advertiser as soon as possible, we accept no liability in respect of loss or damage alleged to arise through either failure or delay in forwarding such replies, however caused, whether by negligence or otherwise.

CIRCULATION REPRESENTATIVES
Duncan, Chemainus—
P. J. Rogers 746-6181
Lake Cowichan—
P. Edwards 749-6771
Nanaimo—
R. Lakey SK 3-2746

United States Representatives
MATHEWS SHANNON and CULLEN, INC
New York, Boston, Chicago, Detroit, Philadelphia, Pittsburgh, Cleveland, Syracuse, Charlotte, Atlanta, Cincinnati

DUNCAN BUREAU
262 Station Street (Hamilton Electric Building) Office and telephone hours 1 p.m to 5 p.m. Monday to Friday, inclusive.
PHONE DUNCAN 746-6181

CLASSIFIED SERVICE FOR DUNCAN COWICHAN VALLEY CHEMAINUS RESIDENTS
Classified Ads phored in to our Duncan office 746-6181 before 3:30 p.m. will appear in the following day's papers.

PHONE DIRECT 386-2121 TO PLACE YOUR CLASSIFIED AD

NOTICE OF COPYRIGHT
Full, complete and sole copyright in any advertisement produced by Victoria Press Ltd. is vested in, and belongs to, Victoria Press Ltd.; provided, however, that copyright IN THAT PART AND THAT PART ONLY of any such advertisement consisting of illustrations, borders, signatures or similar components which is, or are, supplied to Victoria Press Ltd. by the advertiser in the form of engravings, matrices, casts, etc., and incorporated in said advertisement shall remain in and belongs to the advertiser.

CLASSIFICATION INDEX

VITAL STATISTICS
1 Births
8 Card of Thanks
5 Deaths and Funerals
10 Funeral Directors
9 In Memoriams
NOTICES
14 Announcements
16 Catering, Banquets and Reception Rooms
15 Coming Events and Meetings
20 Lost and Found
11 Monumentals
18 Places to Visit
17 Restaurants
EMPLOYMENT
26 Female Help Wanted
21 Male Help Wanted
25 Male or Female Help Wanted
30 Situations Wanted Female
29 Situations Wanted Male
31 Situations Wanted Male or Female
27 Teachers Wanted
BUSINESS SERVICES AND DIRECTORY
36 Business Services and Directory
PERSONAL SERVICES
33 Bands, Musicians and Orchestras
40 Business Personals
43 Dancing
42 Education
71 Music Teachers
39 Personals
32 Trade Schools
38 Travel
MERCHANDISING
83 Aircraft
117 Antiques
78 Bicycles
80 Boats and Marine
65 Building Supplies
93 Cameras, Supplies and Photo Finishing
127 Chicks, Poultry, Hatching Eggs, Supplies
135 Farm Implements
12 Florists
60 Fuel
97 Furniture
120 Garden Supplies
99 Groceries, Meat and Produce
130 Heavy Equipment and Machinery
128 Livestock, Supplies and Events
100 Miscellaneous for Sale
103 Miscellaneous Wanted
109 Miscellaneous to Rent
77 Motorcycles
70 Musical Instruments
125 Pets and Supplies
96 Ranges, Stoves and Furnaces
92 Sporting Goods
115 Swaps
63 Timber
98 TV, Stereo, Radio Sales and Service
112 Wanted to Rent, Miscellaneous
AUTOMOTIVE
164 Auto Body Work and Painting
162 Auto Repairs, Service and Towing
168 Campers and Trailers
166 Cars and Trucks Wanted
150 Cars for Sale
151 Foreign, Import and Sports Cars
169 Mobile Homes and Parks
149 New Car Directory
160 Parts, Accessories
158 Tires
154 Trucks and Buses
156 U-Drive and Auto Washing
ACCOMMODATION
185 Convalescent and Rest Homes
175 Hotels
178 Summer Resorts
181 Tourist Accomodation
RENTAL
201 Apartments to Rent, Furnished
200 Apartments to Rent, Unfurnished
203 Apartments Wanted
206 Duplexes to Rent
207 Duplexes Wanted to Rent
202 Furniture to Rent
215 Halls, Warehouses, Stores and Offices to Rent
197 Housekeeping Rooms to Rent
199 Housekeeping Rooms Wanted
211 Houses to Rent, Furnished
210 Houses to Rent, Unfurnished
212 Houses Wanted to Rent
190 Room and Board
191 Room and Board Wanted
193 Rooms to Rent
194 Rooms Wanted
FINANCIAL
155 Automobile Financing and Insurance
233 Mortgage Loans and Insurance
234 Mortgages for Sale
230 Personal Loans and Insurance
235 Wanted to Borrow
REAL ESTATE
280 Acreage for Sale and Wanted
240 Business Opportunities
241 Business Opportunities Wanted
300 Churches
247 Commercial or Industrial Properties
258 Condominiums and Townhouses
253 Country Homes and Properties
270 Exchange Real Estate
290 Farms for Sale and Wanted
263 Garages for Sale, Rent, Wanted
293 Gulf Islands Properties
250 Houses for Sale
265 Houses Wanted to Buy
295 Listings Cancelled
268 Listings Wanted
271 Lots for Sale
294 Mainland and Out of Province Properties
273 Property for Sale
274 Property Wanted
244 Revenue Property
245 Revenue Properties Wanted
285 Up-Island Properties
256 Waterfront Properties

1 BIRTHS

BOLLI—Born to Michael and Jill Bolli (nee Jordan), 2033 Cerrick Street, Victoria, B.C. at Royal Jubilee Hospital on September 3, 1972, a son, Todd Jordan, 8 lbs. 4 ozs.; a brother for Leigh. Thanks to Dr. Horne, Dr. G. McKenzie, Maternity Staff. Insured.

CORNELL — Born to Lcdr. and Mrs. J. R. Cornell, 4149 Bracken Ave., at Royal Jubilee Hospital on September 5, 1972, a daughter, Jeanette Anne, 7 lbs. 3 ozs. Many thanks to Dr. E. R. Higgs and the maternity staff.

NORMAN—Born to Brian and Karen Norman (Nee Sinclair) 885 Fairland Road, Victoria, B.C. at Royal Jubilee Hospital on September 4, 1972, a daughter, Lisa Karen, 6 lbs. 14 ozs. Thanks to Dr. W. J. Bell and Maternity Staff.

TROYER — Born to Mr. and Mrs. R. Troyer, 1535 Louise Place, at Royal Jubilee on Tuesday, September 5, 1972, a son, Shane Tyler, a brother for Todd. Thanks to Dr. Carlow and maternity staff.

5 DEATHS AND FUNERALS

BONNER — In Victoria, B.C., on September 7, 1972, Mrs. Mildred Bonner, born in Victoria, B.C., late residence, 3313 Doncaster Drive. She leaves her brothers, Joseph and James Ferrie, Victoria, B.C., and Alexander Ferrie, Port Angeles, Wash.; sisters, Mrs. R. (Florence) Kean, Vancouver, B.C., Susan and Eileen Ferrie, Victoria, B.C.; nieces and nephews.
Service will be held in the Sands Mortuary Limited "Memorial Chapel of Chimes," on Monday, September 11, 1972 at 3:00 p.m., Monsignor Michael T. O'Connell officiating. Cremation. Flowers gratefully declined. Those so desiring may contribute to the Victoria Cancer Clinic, 1900 Fort Street, Victoria, B.C.

FERGUSON—On Sept. 5, 1972, in St. Mary's Priory, Miss Mary Agnes Ferguson (Auntie Poll), in her 92nd year. She is survived by her nephew, Cmdr. I. B. B. Morrow, of Ottawa, Ontario.
A memorial service will be held in the Chapel at Metropolitan United Church, at 11 a.m., on Friday, September 8. No flowers please.

5 DEATHS AND FUNERALS

FOWLER—Mary Elizebeth, of Victoria, B.C., at Victoria General Hospital, on September 7, 1972, in her 88th year. Survived by one son, Robert Terrance, Armstrong, B.C.; two daughters, Margaret Eleanore Fowler, Victoria, and Mrs. E. S. Thorne (Muriel), West Vancouver; eight grandchildren; three sisters, Mrs. Edward Posgatem and Miss Muriel Cowell, of Victoria, and Mrs. J. Trepale, Toronto.
Private family service. Cremation. Flowers gratefully declined. Arrangements through the Memorial Society of B.C. and First Memorial Services Ltd.

HAMILTON — In Victoria, on Tuesday, September 5, 1972, Mrs. Mary Jane Hamilton of 1513 Hampshire Road. Mrs. Hamilton was born in Grangemouth, Scotland and came to Canada as a young girl residing in St. Boniface, Manitoba and Vancouver, prior to moving to Victoria in 1962. She is survived by three daughters, Mrs. J. (Jeanette) Daynes, Victoria; Mrs. J. L. (Marie) McMillan, Regina and Mrs. T. (Eileen Borovnyak, Victoria; two sons, Alexander Haughy, Victoria and Leonard Haughey, Winnipeg; two brothers, Mr. R. Anderson, New Westminster and Mr. John Anderson of Scotland, and five granichildren.
A strictly private family funeral service to be held followed by cremation. Flowers gratefully declined. CHAPLIN'S FUNERAL CHAPEL in charge of arrangements.

MOULD — At St. Mary's Priory, Langford, B.C., on September 7, 1972, Mrs. Clara Mould, aged 88 years. Born in Hamilton, Ontario, and had been a resident of Victoria, B.C., for the past 86 years, Pre-deceased by her husband, Walter Frederick Mould, in 1966. She leaves her son, Frederick; daughter, Mrs. Hugh (Lilian) Devereau, Victoria, B.C.; 7 grandchildren; 23 great-grandchildren; her brothers, Herbert and Alex Painter, Victoria, B.C.
Service will be held in the Sands Funeral Chapel of Heather, Colwood, B.C., on Monday, Sept. 11, 1972, at 1:00 p.m. Rev. John Watson officiating. Interment in Hatley Memorial Gardens. (Flowers gratefuly decinled.)

SUN — On September 3, 1972, at the Chinese Hospital, Lai Chuck Sun, of 517 Cormorant Street, in his 86th year; born in China and a resident of Victoria for the past 42 years.
Funeral service on Friday, September 8 at 1:00 p.m. from HAYWARDS FUNERAL CHAPEL, 734 Broughton Street. Rev. Edward Ling officiating. Cremation.

WARNE — In Victoria, B.C., on September 7, 1972, Alfred Warne, aged 88 years, of No. 4 1030 Park Boulevard. Born in Cornwall, England, and a resident of Victoria for the past six years. Survived by his loving wife, Ruth May; two sons, Harold of Winnipeg, Keith of Toronto; one daughter, Mrs. G. C. Sisler of Winnipeg; one sister, Frances in Cornwall, England, and eight grandchildren. Mr. Warne was one of the original members in Manitoba of the Telephone Pioneers of America having spent 40 years with the Manitoba Telephone.
Remains will be accompanied to Victoria Beach, Manitoba, where graveside services will be held on Monday, September 11, Rev. Don Pratt officiating. Thomson and Irving Funeral Directors in charge of arrangements.

9 IN MEMORIAM

HAJNAL—
Ride on, happy horseman, and know no end
Of the best Dave was, though the road may wend.
Play on, fine sportsman, and know no end
Of the best you were, though the way may wend
Of the best that is, though time may bend.
—Always cherished by Vicky.

BROOKS — In treasured memory of our dearly loved son, Neil Lamont, who died at Westwood, Coquitlam, on September 8, 1968, aged thirty-four years. Ever in our thoughts, and in our hearts.
—Harold and Dorothy Brooks.

10 FUNERAL DIRECTORS

WE CARE
Your Six Community Chapels Dedicated to Service. Sensible Prices.

Victoria, B.C.
Sands Mortuary Limited "Memorial Chapel of Chimes" (main office)
388-5155, 388-5156, 383-7511

Sidney, B.C.
Sands Chapel of Roses, 656-2932

Colwood, B.C.
Sands Chapel of Heather, 478-3821

Duncan, B.C.
Hirst Funeral Chapel (Sands), 746-5212

Ladysmith, B.C.
Ladysmith Funeral Chapel (Sands), 245-2331

Nanaimo, B.C.
Westwood Chapel of Flowers (Sands), 753-2032

Independent, Family Owned and Controlled. Sands since 1912.

McCALL BROS. Funeral Chapels
1400 Vancouver Street
385-4465 — 385-4466 — 385-4467
Recommended by so many to relatives and friends . . . the Name is Assurance.

TO BE ANNOUNCED
STORER, Mr. Joseph W.

THOMSON & IRVING Funeral Chapel
Est. 1906 — Formerly of Winnipeg
A Dignified and Understanding Service at Moderate Cost
PRE-NEED AT NEED
SHIPMENTS
1625 Quadra St. Phone 384-2612

CHAPLIN'S FUNERAL CHAPEL
1155 Fort Street
Independently owned and operated. Offering dignified funeral service within the means of all.
384-5512 384-8626

HAYWARD'S CHAPEL
Ready to carry out the family's wishes, quietly, sympathetically, with efficiency and dignity.
• 386-3505
734 Broughton St.
REGINALD HAYWARD MGR.

FIRST MEMORIAL SERVICE
Undertakers for the Memorial Society of B.C. — 384-7041

11 MONUMENTAL

STEWART MONUMENTAL Works Ltd.
ESTABLISHED 1896
Memorial of Distinction
Marble fireplace and tabletops
1403 May St. 384-3452

MORTIMER'S MONUMENTS
ESTABLISHED 1877
"The Finest in Craftsmanship"
633 DAVID ST. 383-6421

12 FLORISTS

REAL FLOWERS FADE but . . .
THE MEMORY LASTS
Funeral Flowers expertly designed
WOODWARD'S FLORISTS
635 Fort 384-5614

14 ANNOUNCEMENTS

MEMORIAL GIFTS
In Memoriam donations to the
CANADIAN CANCER SOCIETY
are an appreciated mark of respect used exclusively for research, and should be taken, or mailed, to 852 Caledonia Avenue, Victoria. Cards are sent to the bereaved, and an official receipt issued to the donor.

WINNERS OF FIRST INVESTORS Corp. Ltd.'s THE BABYLON COURSE IN FINANCIAL SUCCESS, drawn at the Saanichton Fall Fair: S. Anninks, 402-1670 Fort St.; K. W. Christensen, 907-1149 Quadra; M. Dobson, 1126 Temple; D. George, Milne Landing; D. Goosney, 4581 Pipeline; J. Marynaik, 2227 Ardwell; K. Mitchell, 220 Richmond Ave.; D. Morneau, 9486 Maryland; D. Plexton, 448 Begbie; V. Suddards, 490 Gorge Rd. E.

PARENTS!
Your sons and daughters 13 years or over can benefit from Air Cadets. Citizenship and self reliance are stressed. Qualifying Cadets learn to fly and win scholarships. A new bank is being formed and an instructor is needed. Meet at the Bay Street Armouries, 7 p.m. every Monday. Sponsored by 900 (Pacific) Wing RCAF Association, Chairman Ken Cutler.

NDP CANDIDATES
Kathleen Ruff and David Hobson, Victoria, and Gordon Neuis, Oak Bay, together with the campaign committee say thank you to everyone who in any way helped in the Victoria, Oak Bay election campaign. It was great knowing you and having your support. Thank you very much.

WINNER OF ESQUIMALT Anglers' draw prize of boat, motor and trailer is Miss Judy Rippendale, 3921 Blenkinsop Road. Ticket No. 4324.

VICTORIA AERIE NO. 12 FISHING DERBY, SEPT. 10 IS CANCELLED.

15 COMING EVENTS AND MEETINGS

LADIES' AUXILIARY to the London Boxing
BINGO
Every Friday, 7:30 p.m.
Curling Rink
1952 Quadra
Admission $1
6 Cards for $2
20 Games Minimum $16
2 at $25
1 at $50
1 at $100
Door Prizes
and
Good Neighbor Games
Free Bus — Refreshments Available
Everyone Welcome

VICTORIA SCOTTISH COUNTRY DANCE SOCIETY
A beginners class of Scottish Country dancing will be held at Sir James Douglas School auditorium, starting Monday, Sept. 18, 1972 from 8-10 p.m. For further particulars phone Gerry Dunn, 382-6296.

HORSE RACING VANCOUVER
V. I. Coach Lines race track special. Leaves Saturday, September 9 and every Saturday 9 a.m. returns 9:15 p.m. $7 each. Includes transportation and ferry tolls. Call 385-4411 V.I. Coach Lines Ltd., 710 Douglas Street.

VICTORIAL CHORAL SOCIETY is holding a rummage sale on Saturday, September 9th, at 9:30 a.m., in the Memorial Hall, Rockland and Vancouver Street. Household goods, bric-a-brac, jewellry; good used clothing, including children's.

MYSTERY TOURS
Leave V.I. Coach Lines depot at 1:30 p.m. Sunday, Sept. 10. Returns 5 p.m. $2.95 includes tea. 385-4411, 710 Douglas Street.

OLD TIME DANCE
Lake Hill Hall, 3880 Quadra. Re-opens Saturday, 9th, 9-12; $1.25. For all who enjoy real dancing. Columbian Orchestra.

RUMMAGE SALE, SATURDAY Sept. 9, from 10 a.m. — 2 p.m. at Oak Bay Senior Citizens Activity Centre, 1442 Monterey Ave.

20 LOST AND FOUND

LOST: BETWEEN LAMPSON-Douglas-Bay Streets, lady's gold Timex watch with expansion bracelet and also gold ring with clear blue stone. Reward. 386-6407 after 4.

LOST: 12' BLUE ALUMINUM boat, missing from Piers Island, Dolphin Rd. Lot. Any information regarding recovery appreciated. Urgently needed, reward. 592-0325 or 385-6721.

LOST: BROWN POMERANIAN, Gorge-Kinsman Park area, answers to "Teddy." Reward. 385-1206.

LOST: 1-YEAR-OLD TALKING Mynah bird in Fernwood-Hillside area. Reward. Phone 384-8058 or after 5 383-0519.

WILL PERSON WHO FOUND 10-speed bike at Shelbourne Plaza Drug Store, Tuesday evening, and left similar bike call 592-9426.

LOST: ALL BLACK PERSIAN, spayed female cat, family pet, reward. 477-4952.

LOST: LADY'S BULOVA WRIST watch. Inscription on back. 383-4164.

LOST: SMALL PEKE, FEMALE dog, brown and black. 382-4955. Reward. Burnside area.

LEFT ON TABLE AT KINSMEN Park, Sidney, grey lunch box with keys inside. 598-5065.

LOST: PAIR OF READING glasses in grey metal case with name inside. 384-2432.

FOUND: YOUNG SEALPOINT Siamese cat. Brighton Avenue. C.P.L. 598-5731.

LOST: SAMOYED ,2 YEARS OLD. Admirals Rd. area. Chimo. Please phone 479-3136.

LOST: RED AND SILVER, MOD-Rod bicycle from Wooico area. Reward. 385-1263.

HAVE YOU LOST YOUR CAT? Homes wanted. CPL. 598-5731.

LOST YOUR PET? HOMES wanted, found. SPCA, 388-6627.

LOST — FRIENDLY MALE KITten, pink collar; 479-4892.

FOUND: WATCH AT COAL BAY. Owner pay for ad. 479-4087.

LOST AUGUST 25: 1 KEY. REward. 477-2215.

21 MALE HELP WANTED

ADVERTISEMENTS IN THIS CLASSIFICATION MUST COMPLY WITH THE BRITISH COLUMBIA HUMAN RIGHTS ACT SEE COLUMN 1

SALESMAN TO SELL HOUSES for builder. No beginners or exreal estate salesmen please. Reply Victoria Press Box 666.

WANTED: 1 EXPERIENCED drywall man to tape and fill approximately 1,500 ft., $4.50 per or contract. 598-1611 after 6.

WANTED: 1 EXPERIENCED stucco man — and California. $4.50 per hour or contract. 598-1611 after 6.

APPRENTICE PRINTER; QUICK to learn. Phone 383-1239.

21 MALE HELP WANTED

FIRESTONE TIRE AND RUBBER CO. OF CANADA LTD.
WILL BE INTERVIEWING FOR THE FOLLOWING POSITIONS:
—STORE MANAGER TRAINEES
—OFFICE and CREDIT MANAGERS
—OUTSIDE SALESMEN—WHOLESALE
—MANAGER RETAIL PASSENGER TIRE SALES
—SERVICE MANAGER—TIRE and SERVICE SALES
ELIGIBLE APPLICANTS
1.—High School Graduates
2.—All Applicants must have present or prior Experience in related fields.
ADVANTAGE IS OFFERED
1.—Opportunity for rapid advancement
2.—Bonus based on performance
3.—Liberal retirement program
4.—Annual paid vacation
5.—Liberal insurance program covering employees and dependents
6.—Excellent training programmes.
REPLY IN WRITING TO:
FIRESTONE TIRE AND RUBBER CO. OF CANADA LTD.
875 TERMINAL AVE. VANCOUVER 4, B.C.

SELF EMPLOYED SALES PRO
Experienced sales person now calling on stores, office and apartment buildings, restaurants, motels, hotels, industries, factories, schools, hospitals, churches, banks, etc., to sell our exclusive nationally-advertised guaranteed longer-life lighting products. Age no barrier, car necessary. Side line or full time. 25-30 percent commission, plus special bonus, paid every Wednesday on automatic year-round repeat business. No technical knowledge required as our Sales Manual shows you how to make money with your very first call. This is our busiest season and choice protected territory of Victoria and district must be filled immediately. Write Dayton, Box 420, Hamilton, Ontario.

SERVICE SALESMAN REQUIRED IMMEDIATELY
BY
ENSIGN CHRYSLER PLYMOUTH LTD.
Must be experienced in all facets of customer reception and services. Preference will be given to the person with ability to diagnose and estimate service requirements.
Apply in strict confidence to
R. Wenzel, Service Manager
1061 Yates Victoria
386-2411

ASK YOURSELF THESE QUESTIONS
—Am I ambitious?
—Am I willing to work hard to achieve my personal and financial goals?
—Could I manage a $500,000 operation?
—Do I relate well to my subordinates?
—Do I enjoy working to high standards of excellence?
IF
The answer to these questions is yes, and if you would consider a career in the Fast Food Industry contact Mr. Atkinson, Victoria Press Box 228.

P.S. FALLERS
GRADE SHOVEL OPERATOR
RIGGING SLINGER
EXPERIENCED CHOKERMEN
AUTOMOTIVE MECHANIC
Required immediately by MacMillan Bloedel Ltd. for various logging divisions. If qualified please apply in person to the Company Employment office, 227 Commercial Street, Nanaimo, B.C.

"CAREER MEN"
"HOMEFINDERS"
offer you a "running start" on a career in Real Estate Sales. An instruction class to help you pass your Pre-Licensing Course AND at the same time training in how to "sell" Real Estate. "Best Paid Hard Work in the World." A personal interview is yours. Call Sales Supervisor, 386-1491.
Shirley Philips' Homefinders Ltd.

PACIFIC BUILDERS' SUPPLIES, Vancouver Island's largest roof truss manufacturer is looking for a salesman for the Victoria area. Responsibilities would include calling on our existing contractor customers, take-offs and estimates, and promoting new business. Some experience in construction or blueprint reading extremely helpful. Please write, giving details of training and experience to Ken McKinnon, Pacific Builders' Supplies Ltd., Cobble Hill, B.C.

PAINT MANUFACTURER REquires experienced paint maker for factory work. Steady employment, good conditions and benefits. Please apply in writing giving complete resume including personal particulars, references, previous employment and salary expected. Reply to P.O. Box 517, New Westminster.

JOB VACANCY, 2 MEN INTERested in horticulture required for nursery work leading to horticultural apprenticeship. Excellent opportunity for suitable applicant. Must be physically strong, eager to learn and willing to work hard. Telephone 658-8812, Elk Lake Nursery, 660 Brookleigh Rd., Victoria.

NEED EXPERIENCED SALES clerk with knowledge of all types of hardware including housewares, tools, builders' hardware and electrical products. Apply in own handwriting, giving salary required, age, marital status, background, education, etc. to Victoria Press, Box 244.

POSITION FOR BAR MANAGER
Must have complete knowledge of dispensing drinks and bookkeeping. Written recommendations required. Victoria Press, Box 223.

CAREER POSITIONS AVAILABLE in the INVESTMENT COMMUNITY
A new rewarding field with high returns for the aggressive salesman. For confidential interview phone 386-7571.

HARD-WORKING SALESMAN for recreational sales. Permanent employment for top producer. Guaranteed salary plus other fringe benefits. If you can accept an interesting challenge send full resume to Victoria Press, Box 204.

PAINTING CONTRACTOR
Good city contract, must have basic equipment and transportation with spray experience. For appointment phone 386-1030 between 8 a.m.-noon.

OFFICE MANAGER WANTED, could be short hours for older man. Participation available for right party. Apply Victoria Press Box 666.

TAXI DRIVER, MUST HAVE chief's permit; apply Bluebird Cabs Ltd., 1800 Douglas 9 a.m.-5 p.m. Monday through Friday.

DRIVER SALESMAN REQUIRED for linen supply route. Reply Victoria Press, Box 247 giving previous job experience.

EXPERIENCED TELEPHONE solicitor for popular sports program. 382-9811.

WANTED: TAXI DRIVER, EXPErienced, with clean record. Apply at 3218 Douglas Street.

21 MALE HELP WANTED

REFUSE COLLECTORS
$3.98 per hour
There are openings for mature men with good driving records who are capable of heavy manual work and of maintaining successful relations with the public. Driving a variety of refuse vehicles and picking up and loading refuse are required on an assigned route, and within a specified time limit.
Applicants should have experience driving and performing minor maintenance on tandem axle trucks, as well as health and strength required to work outdoors in the tasks described.
Possession of a valid B.C. Driver's Licence is essential — including air brakes.
Please apply before 5:00 p.m. Friday, September 8th to:
Personnel Director
Saanich Municipal Hall
770 Vernon Avenue
Victoria, B.C.

ESCAPE FROM THE ORDINARY
Right now starts our Fabulous Fall Selling Season. Your finest future is guaranteed with us, the Leader in the field. Many men with us 10, 15, 20 years and more. Combine selling to Commercial, Industrial, Institutional markets along with our complete range of specialized products and the result is highest earnings year after year. Local Manager to assist you. We pay full commission on plentiful repeat business. No age limit. Full or part-time (to start). No cash investment. Our first reply will convince you. Write Bullseye Lighting Products Ltd., 10 Head St., Dundas, Ontario.

INSTRUCTOR COUNSELLORS FOR HEALTH SPAS
Our National Public owned company is "Now" offering a tremendous opportunity to those who are seeking a lifetime career promising both personal and financial success. If you are caraer minded, have a good physique and average education, willing to give a total commitment to a career, please write Personnel Manager, 2405 West Broadway, Van., B.C. Opportunities in both Victoria and Vancouver.

WE HAVE:
TOP TRAINING
TOP TUTORING
TOP COMMISSIONS
TOP LOCATION
TOP PARKING
FACILITIES
We will select 4 trainees to sell the top product REAL ESTATE. Call Shirley Philips Homefinders Ltd. and ask for Sales Supervisor.
386-2911

TWO OLDER RESPONSIBLE men wanted to operate grave yard shift — midnight to 8 a.m. 3 nights a week (one man) and 4 nights a week (one man). Applicants should really have some other income to supplement this part-time work. Please apply personally at Westview Auto Clinic, Trans-Canada Highway at Tillicum. References of past employment required.

AMERICAN CORP.
We require 4 additional representatives in the Vancouver Island area Executive and-or sales experience preferred. We are expanding rapidly and have an established clientele on the Island. If you are interested in making $500 per week, call Mr. Arnold at 385-3366 or 592-9170.

SALES REPRESENTATIVE
Leading Vancouver food company requires experienced salesman to cover Vancouver Island. Must be resident in Victoria. Permanent position with good salary. Bonus and car supplied, plus usual company benefits. Reply outlining age, references, etc., to Victoria Press, Box 218.

SALES OPPORTUNITY
Aggressive individual required by international chain to promote business in the Victoria area. Salary, commission and car allowance. All replies will be acknowledged, submit complete resume to Victoria Press Box 200.

TWO AGGRESSIVE SELFguarding used car salesmen for large used automobile dealership. Must be well mannered and neat. Previous experience preferred. Automobile supplied along with the usual fringe benefits. Apply sales manager, Garden City Auto Sales Ltd., 2978 Douglas.

SALESMEN
Tired of the Mutual Fund Business? Want to get into a guaranteed investment sales position providing high return? First time offered in Canada. Break into this new rewarding field. Two positions available. Send resume to Victoria Press, Box 108.

EXPERIENCED EVENING CHEF WANTED, PLEASE APPLY IN PERSON (NO PHONE CALLS). LITTLE HARRY'S RESTAURANT, HILLSIDE SHOPPING CENTRE.

LOGGERS REQUIRED SOOKE AREA
Yarding and loading engineer, cat driver, rigging slinger; applicants must fit more than one classification and work without supervision. 478-2883 after 6 p.m.

SERVICE STATION
Requires a reliable front end man. Non-smoker. Preferably experienced. Duties: service at pump block and janitorial. Year-round employment. Suitable for man of 45 years of age or over. Victoria Press, Box 206.

TRAINEE MECHANIC
Energetic male service station worker wanting to learn automobile repair business by assisting mechanic. State experience and wage expected. References. Victoria Press Box 177.

WANTED MAN FOR USED CAR lot to look after washing, and general lot duties, this is a full time position for the right person, must have a clean driving record. Apply Sales Manager, Garden City Auto Sales Ltd. 2978 Douglas, 383-1931.

INTERNATIONAL MANUFACturer requires management personnel for Victoria and Island. $300-$1900 per month. Part or full time. Free training. For apointment call 382-5787, 7-9 p.m.; Saturday 1-7 p.m.

PARKING LOT ATTENDANT, able to drive various cars. Steady position. Will give preference to an older or semi-retired man. 40 hour week, Monday to Friday. Apply Standard Furniture Company.

PERMANENT POSITION FOR A nightly commercial floor maintenance man, no experience necessary. Must be bondable with a valid driver's licence. Reply Victoria Press, Box 222.

WANTED
Part time and full time taxi drivers, day or evening shift. Must have class 4 license and chief's permit. Phone 388-9412 between 10 a.m. and 6 p.m.

EXPERIENCED, FULLY QUALIfied journeyman painter. Must have experience in both acrylic and enamel. Contact body shop manager at Empress Pontiac, Buick, GMC, 382-7121.

BUILDING SUPPLY REQUIRES experienced and energetic warehouse men, drivers and salesmen. Top wages, steady employment. Also opening for stock boy as trainee. Victoria Press, Box 219.

WANTED: DRIVER FOR EVEnings Wednesday to Saturday, some kitchen work. Apply Poco Pizza, 472 Island Highway.

PUBLIC RELATIONS MAN OR representative. Dealing in mortgages. Abell, 386-7565.

THE CAR WASH
Full time help needed. Must be neat. Apply 8-12, 628 Gorge Road.

DELIVERY MAN WANTED FOR Fuller in Gordon Head. 477-5103.

EXPERIENCED SHINGLERS REquired. Phone 382-4432.

21 MALE HELP WANTED

TRADES FOREMAN
(Municipal Garage)
$4.54 per hour
On the evening shift, to supervise, direct and assist a number of Automotive Mechanics engaged in the maintenance and repair of the Municipal fleet of cars, trucks, heavy duty equipment and related machinery both gas and diesel powered.
Schedules work, oversees production and assists when required. Is responsible for safety, cleanliness, discipline and simple record keeping on his shift.
Applicants must have valid Provincial Trade qualifications plus considerable experience in the trade, including supervisory positions. A valid B.C. Driver's Licence is essential.
Saanich Application Forms are available from the undersigned and will be accepted until 5:00 p.m., Tuesday, September 12, 1972.
Personnel Director
Saanich Municipal Hall
770 Vernon Avenue
Victoria, B.C.

TRADESMAN III
(Auto Mechanic)
$4.15 per hour
On an evening shift, to carry out skilled work in the maintenance, repair and overhaul of a variety of automotive equipment including small engines used to power specialized equipment. Welds and fabricates various metal components as required. Applicants should have proven ability in the trade at the journeyman level following a recognized apprenticeship. Welding knowledge and experience is essential as are a valid Provincial Tradesmen's Certificate and B.C. Driver's Licence.
Application Forms are available from the undersigned and must be submitted by 5:00 p.m. Tuesday, September 12, 1972.
Personnel Director
Personnel Director
Saanich Municipal Hall
770 Vernon Avenue
Victoria, B.C.

WINDOW CLEANER REQUIRED, experience not necessary, must be fast and efficient worker. Able to work on a 40' ladder. Apply Victoria Press, Box 215.

HARDWARE DEPARTMENT ASsistant manager wanted for full time work. Give particulars and salary expected to Victoria Press, Box 213.

EXPERIENCED DESK CLERK receptionist, downtown motor inn, steady work, typing and references required. Management opportunity. 386-2812.

SERVICE STATION FRONT END man part-time or full-time. Apply Cadboro Bay Texaco, 3840 Cadboro Bay Rd.

MAN FOR STABLE WORK. ABLE to care for horses. Preferably live in. Good Shepherd Shelter, Mill Bay.

POTTER
Well-qualified, skilled craftsman. Starting salary $650 per month. 478-3486 for interview.

NIGHT WATCHMAN. GOOD Shepherd Shelter, Mill Bay. Apply in person.

REGIONAL DISTRICT OF COWICHAN VALLEY
Regional and Community Development Co-ordinator
The Regional District requires a regional and community co-ordinator with responsible experience in the planning field:
Duties will include establishment and co-ordination of new department, preparation of land use studies, plans and by-laws, regional studies, and liaison with advisory planning commissions.
Applicants should possess understanding of development control measures and concepts; will ideally include some parks and recreational activity, and can work with minimum direction.
Replies should be addressed to:
P. W. Hayward,
Secretary-Treasurer
300 Brae Road,
Duncan, B.C.
Replies which will be treated in confidence, should state full personal details including education, experience, references and salary expected.
Closing date for receipt of applications will be October 2nd. 1972.

25 MALE OR FEMALE HELP WANTED

ADVERTISEMENTS IN THIS CLASSIFICATION MUST COMPLY WITH THE BRITISH COLUMBIA HUMAN RIGHTS ACT SEE COLUMN 1

McDONALD'S HAMBURGERS
Needs hard-working persons, with appearance and personality, for full-time. Contact the management between 1-4 at 1567 Cedar Hill Crossroad.

YOU DESERVE A BREAK TODAY!

CA

26 FEMALE HELP WANTED

WE ARE LOOKING FOR SOMEone to assit in growing restaurant business.
The job: serving top-notch food and beverages to steady repeat clientele. Some basic bookkeeping and supervision also involved.
Qualifications: attractive, well-groomed and able to assume some responsibility. Must like people, have excellent manners, cheerful disposition and be happy to serve our guests as if they were your own.
Experience is less important than attitude to do your best — cheerfully — our customers count. Might suit University student taking year off. Own transportation helpful.
Send a few lines telling us about yourself to Victoria Press Box 211 including phone number. We will acknowledge each application.

INSTRUCTRESS COUNSELLORS FOR HEALTH SPAS

Our National Public owned company is "now" offering a tremendous opportunity to those who are seeking a lifetime career, promising both personal and financial success. Seldom does the opportunity come along for women to compete with men in the financial world. If you are career minded, attractive with a good figure, and average education, willing to give total commitment to a career, please write Personnel Manager, 2405 West Broadway, Van., B.C. Opportunities in Vancouver and Victoria.

RECEPTIONIST-SECRETARY

Local construction company has an immediate opening for an experienced personable woman to assume the duties of receptionist and switchboard operator. Some typing and a working knowledge of shorthand is required. Salary in the $350 - $400 range. Please reply in own handwriting, including references, personal and work history to Victoria Press, Box 183. All replies treated in strict confidence. Our staff is aware of this ad.

SCHOOL DISTRICT NO. 62 (SOOKE)
Applications are invited for the position of Clerk-Typist three days a week in the School Board Office and two days a week in an elementary school. Must be able to type 50 words per minute. Salary approximately $371 per month.
Please address all replies to:
District Superintendent of Schools
School District No. 62 (Sooke)
2227 Sooke Road, Victoria, B.C.
Phone 478-1781.

MOTHERS
Make extra money working lunch times at
MCDONALD'S
Help us serve the friendly folks at your kind of place.
INTERESTED?
Apply in person Fri. Sept. 7, Mon. Sept. 10 at
980 PANDORA ST.
Between 9:00 and 11:00, 2:00 and 4:00

DYNAMIC
Are you a dynamic go-go person, over 25 yrs. of age and would like the challenge of a rewarding career with better than average earnings. Talk to Shirley Philps about a real estate career. 386-2911.
Shirley Philps' Homefinders Ltd.

AVON CALLING
Avon makes Christmas merrier. You'll have money for all the gifts you want to give; you'll sell guaranteed products from Avon. Be an Avon Representative. It's fun, it's conveneint, it's profitable. Call now: Mrs. S. Burkinshaw, 384-7345.

NATIONAL INVESTMENT FIRM requires lady for general office duties, typing and ability to operate tele-type machines essential. Previous experience in the investment field desirable. Reply stating experience and qualifications to Post Office Box 903 Victoria.

HARDWORKING SALESMAN for small wholesale electronics firm to establish new accounts. Car necessary, semi-retired person, full or part-time considered. Resume and references to Victoria Press, Box 184.

EXPERIENCED SALESLADY required by large drapery manufacturing concern, car required. Salary commensurate with ability. All inquiries held in strict confidence. Reply to Victoria Press Box 104.

EXPERIENCED, MATURE counter help wanted. Over 20. Includes evening shift. Must be well groomed and neat in appearance. Own transportation preferred. 477-8323, Mr. Leonard for interview.

CAPABLE FULL-CHARGE housekeeper to maintain older home, near Richardson and St. Charles Street. 11 a.m.-4 p.m., Monday thru Friday. $1.50 per hour and hot lunch. Recent references. 383-9494.

PERMANENT POSITION FOR full time office clerk for downtown retail store, 5 day week, but required to work Saturdays. Experienced desireable. Victoria Press, Box 217.

SALES PERSONNEL WITH FITting experience preferred for better ladies wear store. Please phone Mrs. Mills. Mornings only or appointment. Mary Constance Dress Shop. 383-4932.

WANTED BABYSITTER-housekeeper, 2 days a week. Morning housework only. Afternoon — loving child care required. $6 daily. References. 477-5990.

LADY TO TAKE CHARGE OF small kennel; also lady to care for cats and help in book store. Preferably live in. Good Shepherd Shelter, Mill Bay.

OPENING FOR EXPERIENCED part-time waitress, 12 noon to 4 p.m. Apply in person Dutch Bakery and Coffee Shop, 718 Fort Street.

WANTED WOMAN FOR PART time chambermaid duties at motel on Gorge Road. Must be thorough. Over 21. Send particulars to Victoria Press Box 220.

WANTED: EXPERIENCED waitress. Must be willing to take charge of licensed dining room. Evening shift. Please call anytime after 4, 382-4122.

EXPERIENCED WAITRESS, full time employment, shift work. Paul's Restaurant Ltd., 1900 Douglas.

REQUIRE OFFICE CLERK WITH cashier experience for part-time evening and all day Saturday. Apply Woolco Credit Dept.

LEGAL STENOGRAPHER REquired with real estate conveyancing experience. Ellington and Stewart, 388-4484.

SECRETARY FOR LAW FIRM. Experienced preferred. Reply giving experience, references, etc. Victoria Press Box 203.

REST HOME REQUIRES EXPErienced mature ladies. Vicinity Oak Bay Junction. Willing to work weekends essential. 478-6451.

PART TIME COOK REQUIRED. Apply in person, Colonial Inn, 270 Government Street.

Reliable part-time housekeeper preferably with car. 592-9319, 592-7186.

CAPABLE MIDDLEAGED woman, for help in boarding house, live in, 386-6903.

OPENING AVAILABLE FOR EXperienced maid for Paul's Motor Inn. Apply in person, 1900 Douglas.

K-MART AREA, RESPONSIBLE babysitter, full time, my home. 477-8418.

TYPIST-BOOKKEEPER WITH some experience. Application, detailed data sheet. P.O. Box 894.

EXPERIENCED HAIRDRESSER wanted downtown. Phone 383-6015 (after 6 — 598-1849).

EXPERIENCED COOK FOR full time employment, nights only. Please call 382-4621 or 384-3091.

URGENTLY NEEDED — BABYsitter in exchange for room and board. 384-9630.

GENTLEMAN WITH 3 CHILdren needs live-in babysitter. 1 child welcome. 386-3684.

EXPERIENCED BAKERY worker. 383-4211.

PART-TIME BOOKKEEPER-typist. 606 Douglas Street.

BABYSITTER REQUIRED IMMEdiately, live-in or out. 384-0875.

29 SITUATIONS WANTED MALE

ATTENTION WHOLESALERS
Salesman would like to sell merchandise from the Malahat to Upper Island points. Have knowledge of hardware, sporting goods, farm equipment and auto accessories. If interested write Victoria Press, Box 248.

MECHANIC, ALBERTA LICENSE, specialized tune-up and electrical, would like work on the Island, excellent references. Phone 282-4480 Calgary, Alberta.

TWO JOURNEYMEN PAINTERS, 40 years' combined experience, will work for any fair wage. You name your price. Try us. 384-3434, 478-1254.

PROFESSIONAL GARDENING. All types of rockery, cement and plants. Free estimates. 592-2564 before 10 a.m.

CLEAN CUT AND WILLING. Going to college in morning. Part time work wanted. Good working and driving record. 479-3991.

WIDOWS — PENSIONERS
Carpentry: Arborite, cabinets, panels. Painting: interior, exterior. Free estimates. 592-3490.

ACCOUNTING, BOOKKEEPING, payrolls; weekly, monthly. Part time. 383-5473.

LANDSCAPING, GARDENING, drains, tiles, digging ditches. Cement work. Any odd jobs. 382-0179.

PHOTOSTAT OR FILING CLERK duties. Please phone R. T. McClellan at 384-1221. Urgent.

PAINTING, INTERIOR AND EXterior, reasonable rates. Please call 479-6207.

WILL PAINT YOUR HOUSE, INside and out, $3 hour. 592-9088, 383-4457 after 6.

TALL GRASS OR LAWNS CUT. 479-4865, 382-4644.

30 SITUATIONS WANTED FEMALE

HOPEFULLY, I WOULD LIKE A housekeeping companion position to an older person, with waterfront property, any area. Well educated with excellent references. Animal lover and gardening ability. Would travel. Victoria Press, Box 238.

HAPPY COMPANIONSHIP FOR your 3-5-year-old, with mine, school hours and days only. Vicinity Bay and Cook — George Jay School. Phone 384-4767.

WE'LL BABYSIT, CLEAN YOUR apartment or house, iron, or ? Excellent references. Very reasonable rates. One hour's notice. 383-8355.

WILL CARE FOR CHILDREN, age 1 to 3, in my home. Good meals, good care, playground closed in. 383-4514.

DAY-CARE CENTRE FOR PREschool children, near Jubilee Hospital. 592-2316.

BABYSITTING, MY HOME, DAYS or evenings until 11 p.m. Reliable. 384-7804.

BABYSITTING, LIGHT HOUSEkeeping, care for elderly. Victoria Babysitting Agency, 384-3243.

EXPERIENCED BABYSITTING, my home, $3 per day, Oaklands district. 383-0340.

EXPERIENCED BOOKKEEPERtypist requires permanent full time position. 382-6720.

QUALIFIED CHILD CARE 3 TO 5 years. Reynolds Park area. 479-6737.

DAY WORK WANTED, CLEANing, errands, driving, etc. $2.50 an hour. Have car. 479-4760.

BABYSITTING, MY HOME, large playground, Balmoral-Quadra area. 382-7578.

GIRLS AVAILABLE FOR HOUSE cleaning, holidays and after school. 478-5254.

DAYCARE IN MY HOME, LANSdowne-Richmond School area, 592-7995.

WILL BABYSIT MY HOME, weekdays. Quadra-Tattersall area. 388-9757.

WILL BABYSIT MY HOME, 8-5. Gordon Head District. 477-6660.

TELEPHONE RECEPTIONIST desires position, 385-2678.

LOVING CHILD CARE MY home, Langford area. 478-5254.

EXCELLENT CHILD CARE. 477-4966.

31 SITUATIONS WANTED MALE OR FEMALE

RESPONSIBLE COUPLE WITH one child seek caretaking type position, motel apartment block, or country place. Bookkeeping, gardening, maintenance, repairs, etc. Phone 592-0039 or write No. 5-1511 Bank Street, Victoria.

RESPONSIBLE COUPLE EXPErienced in Public Relations-Administration desire managing motel-trailer park. Any part Vancouver Island for winter months, longer if suited. Good references. 723-3234 Port Alberni.

32 TRADE SCHOOLS

TRAINEES WANTED
IBM Keypunch
Computer Programming
N.C.R. Machine Accounting
For appointment phone McKay Career Training. 384-0912.

33 BANDS, MUSICIANS and ORCHESTRAS

ORGAN PLAYER WOULD LIKE to join group. Prefer European. 382-2866.

WEDDINGS ... SPECIALIZED music by J.G.A., 478-2468.

36 BUSINESS SERVICES AND DIRECTORY

Accounting Service

SIMKIN ACCOUNTING SERVICE
Specialists in all types of Business Accounting. Reliability Guaranteed.
215-620 View St. 386-7074

COMPLETE ACCOUNTING, TAX specialist, business consultant, Mr. E. Boyko, Public Accountant, 1545 North Dairy, 382-9769.

FOR SMALL BUSINESS FIRMS only, 15 years experience, rate accordingly. Reply Victoria Press, Box 240.

Blasting

INSURED BLASTING
Residential and commercial. Reasonable rates. 478-1819 anytime.

Books

POOR RICHARD'S USED BOOKS
Bought — Sold — Exchanged
923 Fort. 384-4411, 106 W. Burnside

Bricklayers

BRICK, STONE, SLATE, CEment, ceramic tile, by the hour. 592-0395.

Carpenters

QUALITY WORKMANSHIP AND very competitive rates on additions, renovations or repairs of any size. For free estimate phone David, 477-5103.

WE SPECIALIZE IN HOME REpairs, renovations, garages, etc. Expert workmanship at reasonable rates. Free estimates. 598-1241.

RELIABLE TRADESMEN, CONcrete, framing, finishing, renovations. Free estimates. Reasonable. 388-5001.

D.A. SMITH
Remodelling, renovations or general repairs. Free estimates. 386-8002.

PRIVATE FRAMING JOBS wanted. Also rumpus rooms alterations. No job too small. 652-1468. Ask for John.

G. C. LUNEY
Alterations, repairs, additions, Estimates 477-2470 after 6

HOME REPAIRS AND IMPROVEments. Free estimates. Fast service. 477-6858, 658-8423.

QUALITY WORK AT REASONable rates. Additions, renovations. Estimates, plans. Glover, 656-3745.

KITCHEN CABINETS, VANITIES, very reasonable. Phone 652-2587.

SMALL JOBS MY SPECIALTY Howie 478-4705, 478-2633

Carpets and Linoleum

LUXURIOUS NYLON SHAG
4-tone tweed effect, 5 colors. Now $10.95 sq. yd., Reg. $14.95 sq. yd.
ACRILAN TWIST, $9.95 SQ. YD.
HOURIGAN'S
CARPETS AND LINOS LTD.
715 PANDORA AVE. 386-2401

CARPET TREND
BROADLOOM $2.95 to $16.95 sq. yd. Thousands of yards to choose from.
386-7501

PARKER JOHNSTON LTD.
1314 Broad Street 382-9181

YOUR HEALTH: Dr. Walter Alvarez

Handicapped Can Learn to Drive

Many people do not realize that sometimes a handicapped person who is perhaps in a wheelchair has the greatest difficulty not with his actual physical defect but in being able to perform a simple activity like getting from his wheelchair into a car. Such a limitation can be much more of a handicap in keeping the person from having a job.

Now I am happy to read that at the Southern Illinois University, the University Safety Centre offers a program in driver education for physically handicapped persons. The program can now bring wonderful new freedom to people like Gayle Zeman, a 20-year-old sophomore at Southern Illinois University. Gayle is studying to become a teacher of three and four-year-old children, and is well on her way to gaining the necessary college degree. But, because she is physically handicapped, Gayle is limited to the small area that she can reach with a short trip in her electric wheelchair. Naturally, when she graduates, she will have to be able to travel to the school where she is to teach, so she very much wants to learn how to drive an automobile.

The course at the university was started in 1970, and at the present, about 30 Illinois public school teachers are taking the course so that they will be able to take this type of course to the handicapped youngsters in their communities.

The instructors, Dave Kramer and Larry Ackerman, use a two-door auto, equipped with hand controls attached to the brake, accelerator, parking brake and a headlight dimmer switch. These controls can be installed on most cars for about $125. Sometimes the handicapped person needs special hand grips on the steering wheel, and there are various attachments for this purpose.

The students have about 20 hours of instruction in the classroom, and from 10 to 12 hours of actual driving time. After this, almost all the handicapped students pass the driver examination test the first time they take it.

Students in wheelchairs approach the car from the passenger side. With the help of a padded board which is similar to an ironing board, but smaller, they can slide from the chair onto the car seat. Various bars or handgrips are attached to the ceiling of the car so that they are able to lift themselves enough to slide across to the driver's side.

When a student has some special problem, the Research and Projects Office at the university provides special equipment specially designed for that student. Mr. Kramer says that with their driver education, the handicapped students become as safe and as capable as other good drivers on the road. He says, "We want every handicapped person in Illinois to be able to have access to a course like this." And I think it is an excellent idea.

TV PROGRAM LISTINGS

EVENING

CBUT—2 Vancouver · KOMO—4 Seattle · KING—5 Seattle · CHEK—6 Victoria · KIRO—7 Seattle · CHAN—8 Vancouver · KCTS—9 Seattle · KTNT—11 Tacoma · KVOS—12 Bellingham · KTVW—13 Tacoma

6 P.M.
2—Hockey continued
4—News
5—News
6—Hockey continued
7—News
8—News
9—Meet the Arts
11—Hockey continued
12—To Tell the Truth
13—Name of the Game

6:30 P.M.
2—Hockey continued
4—News
5—Football continued
6—Hockey continued
7—News
8—News
9—Evening at Pops
11—Hockey continued
12—News
13—Name of the Game

7 P.M.
2—Hockey continued
4—Northwest Traveller
5—Truth or Consequences
6—Hockey continued
7—Avengers
8—Story Theatre
9—Evening at Pops
10—Arts Calendar
11—Hockey continued
12—Hollywood Squares
13—Name of the Game

7:30 P.M.
2—That Girl
4—Rolling on the River
5—Hollywood Squares
6—Green Acres
7—Avengers
8—The D.A.
9—World Press Review
10—People Helping People
11—TBA
12—Name of the Game
13—Movie: Caine Mutiny

8 P.M.
2—Me Over Here
4—Summer Olympics
5—Partners
6—Hogan's Heroes
7—Billy Graham Crusade
8—Movie: Jigsaw
9—Washington Week
10—People continued
11—Perry Mason
12—Name of the Game
13—Movie continued

8:30 P.M.
2—Hourglass
4—Olympics continued
5—Movie: Emergency
6—Gunsmoke
7—Billy Graham continued
8—Move continued
9—Masterpiece Theatre
10—French Program
11—Perry Mason
12—Name of the Game
13—Movie continued

9 P.M.
2—Hourglass
4—Olympics continued
5—Movie continued
6—Gunsmoke
7—Movie: Hammerhead
8—Movie continued
9—Masterpiece Theatre cont.
10—Buster Keaton Film
11—Merv Griffin
12—Movie: Family Jewels
13—Movie continued

9:30 P.M.
2—Dick Van Dyke
4—Olympics continued
5—Movie continued
6—Bold Ones
7—Movie continued
8—Movie continued
9—Interview
10—Keaton continued
11—Merv Griffin
12—Movie continued
13—Prisoner

10 P.M.
2—Film
4—Olympics continued
5—Movie continued
6—Bold Ones
7—Movie continued
8—FBI
11—Merv Griffin
12—Movie continued
13—Prisoner

10:30 P.M.
2—Summer Olympics
4—Olympics continued
5—David Frost Revue
6—Summer Olympics
7—Movie continued
8—FBI
11—News
12—Movie continued
13—Ghost and Mrs. Muir

11 P.M.
2—News
4—News
5—News
6—News
7—News
8—News
11—Movie: The Cocoanuts
12—News; Movie: Story of Legs Diamond
13—Virginian

11:30 P.M.
2—Summer Olympics (11:30)
4—Dick Cavett
5—Johnny Carson
6—News
7—S.O.I.C. Auction
8—News
11—Movie continued
12—Movie continued
13—Virginian

12 MIDNIGHT
2—Movie: The Gunfighter (12:10)
4—Dick Cavett
5—Johnny Carson
6—Movie: Jigsaw
7—Auction continued
8—Movie: Phantom from 10,000 Leagues
11—Movie continued
12—Movie continued
13—Virginian

12:30 A.M.
2—Movie continued
4—Movie: Pickup on South Street (1:00)
5—Johnny Carson
6—Movie continued
7—Auction continued
8—Movie continued
12—Movie: Pete Kelly's Blues (1:05)
13—Movie: South Sea Sinner

ALL TIMES ARE LOCAL

CHANNELS RESERVE RIGHT TO MAKE LAST-MINUTE CHANGES

EARLY SATURDAY

8 a.m.
4—Osmonds
5—Pink Panther
7—Bugs Bunny
12—Frisky Frolics

8:30 a.m.
4—Cartoon Movie
5—Hound Cats
7—J. P. Patches
8—Carol Taylor
12—Sabrina

9 a.m.
2—French Program
4—Cartoon Movie
5—Roman Holiday
7—Chan Clan
8—Edith Serel
12—Chan Clan
13—Community Services

9:30 a.m.
2—French Program
4—Summer Olympics
5—Barkleys
7—Scooby Doo
8—Outdoors Unlimited
12—Scooby Doo
13—Community Services

10 a.m.
2—French Program
4—Olympics continued
5—Sealab 2020
7—Scooby Doo
8—Uncle Bobby
12—Scooby Doo
13—Movie: It Grows on Trees

10:30 a.m.
2—French Program
4—Olympics continued
5—Runaround
7—Josie and the Pussy Cats
8—Uncle Bobby
12—Hardy Boys
13—Movie continued

11 a.m.
2—French Program
4—Funky Phantom
5—Baseball: Boston at Cleveland
6—Wrestling
7—Flintstones Comedy Hour
8—Pete's Place
11—News (11:15)
12—Flintstones Comedy Hour
13—Movie continued

11:30 a.m.
2—French Program
4—Lidsville
5—Baseball continued
6—Wrestling continued
7—Flintstones continued
8—Red Fisher
11—Consumer Report
12—Flintstones continued
13—Movie continued

12 noon
2—World of Man
4—Monkees
5—Baseball continued
6—World of Man
7—Archies TV Funnies
8—Musical Friends
11—Farm City Forum
12—Dr. Doolittle
13—Movie: Bagdad

12:30 p.m.
2—Kiahanie
4—American Bandstand
5—Baseball continued
6—Kiahanie
7—Cosby Kids
8—Musical Friends
11—Movie: Code Name
12—Cosby Kids
13—Movie continued

1 p.m.
2—TBA
4—Olympics continued
5—Baseball continued
6—Summer Olympics
7—U.S. Open Tennis
8—Woodworking
11—Movie continued
12—U.S. Open Tennis
13—Movie continued

1:30 p.m.
2—TBA
4—Olympics continued
5—Baseball continued
6—Olympics continued
7—Tennis continued
8—Star Trek
11—Movie continued
12—Tennis continued
13—Movie continued

2 p.m.
2—Summer Olympics
4—College Football: Tennessee vs. Georgia Tech
5—Golf Tournament
6—Olympics continued
7—Tennis continued
8—Star Trek
11—Movie: Accused of Murder
12—Tennis continued
13—Community Services

2:30 p.m.
2—Olympics continued
4—Football continued
5—Golf continued
6—Olympics continued
7—Tennis continued
8—Randall-Hopkirk
11—Movie continued
12—Tennis continued
13—Community Services

3 p.m.
2—Olympics continued
4—Football continued
5—Golf continued
6—Olympics continued
7—SOIC Auction
8—Randall-Hopkirk continued
11—Movie continued
12—Film
13—Behind the Wheel

3:30 P.M.
2—Olympics continued
4—Football continued
5—Lee Travino
6—Olympics continued
7—Auction continued
8—Under Attack
11—Roller Derby
12—Garner Ted Armstrong
13—Jamboree

4 p.m.
2—Bugs Bunny
4—Football continued
5—Movie: Man in the white Suit
6—Bugs Bunny
7—Auction continued
8—Under Attack
11—Roller Derby
12—Fun-O-Rama
13—Movie: Day of Fury

4:30 p.m.
2—Bugs Bunny continued
4—Football continued
5—Movie continued
6—Bugs Bunny continued
7—Auction continued
8—Auto Race
11—Travel Film
12—Fun-O-Rama
13—Movie continued

5 p.m.
2—Football: Montreal at Ottawa
4—Auto Race
5—Movie continued
6—Football: Montreal at Ottawa
7—Auction continued
8—Auto Race continued
11—Rifleman
12—Leonardo da Vinci Special
13—Movie continued

5:30 p.m.
2—Football continued
4—Auto Race continued
5—Juvenile Jury
6—Football continued
7—News
8—Auto Race continued
11—Safari to Adventure
12—Leonardo continued
13—The Virginian

ALL TIMES ARE LOCAL

CHANNELS RESERVE RIGHT TO MAKE LAST-MINUTE CHANGES

RADIO LOG

AM Stations—Victoria: CJVI, 900; CFAX, 1070; CKDA, 1220; Vancouver: CJOR, 600; CBU, 690; CKNW, 980; CKWX, 1130; CHQM, 1320; CKVN, 1410. Seattle: KIRO, 710; KOMO, 1000; KING: 1090. Bellingham: KARI, 550. Port Angeles: KONP, 1450.

FM Stations—Victoria: CFMS, 98.5; Vancouver: CKLG, 96.3; CFQM, 103.5; CBC, 105.7; CBUF, 97.7 (French—6 a.m. to 1 a.m.). Seattle: KLXI, 95.7; KLSN, 96.5; KING, 98.1; KIRO, 100.7; KETO, 101.5. Tacoma: KTNT, 93.7; KLAY, 106.1. Edmonds: KBIQ, 105.3. Bellingham: KERL, 104.3.

Most stations broadcast news bulletins on the hour and on the half-hour at early morning and evening peak periods.

Major Newscasts: CBC-FM, 7 a.m.; BBC News, Monday to Saturday: National news; CFAX, CKDA and CJVI. 8 a.m., 12 noon (noon report), 5:30 p.m. (news hour); Saturday and Sunday, 8 a.m., 12:30 p.m., 6 p.m. and 10 p.m.

TIMES GOOD MUSIC HOUR

8 P.M. — CJVI

Vienna Bonbons—Strauss—waltz; The Man I Love, Love Walked In, But Not for Me—Gershwin—Living Voices; Lorelei-Rheinklange—waltz—Strauss; They Can't Take That Away from Me—Gershwin, A Foggy Day, Someone to Watch Over Me—Living Voices; The Moldau—Smetana; Andante Cantabile—Tchaikovsky.

DENNIS THE MENACE

CROSSWORD by Eugene Sheffer

ACROSS
1. Baseball's Seaver
4. Feminine name
7. Analyze grammatically
12. Madrid cheer
13. Girl of song
14. Vegetable
15. Humor
16. Traffic signals
18. — Le Gallienne
19. Weird
20. Depend
22. Panther
23. Assistant
27. Caress
29. Kind of transportation
31. Apparent
34. To hang
35. Straight
37. Bounder
38. Lairs
39. Personality
41. Makes mistakes
45. Incorrect
47. Headwear
48. Traffic officer
52. Lyric poem
53. Originated
54. Buddhist sect
55. Pinch
56. Stupid
57. Epoch
58. Goddess of dawn

DOWN
1. High structure
2. Martini garnish
3. Gold or silver
4. Church part
5. Discover
6. Greek market place
7. Attitudinize
8. Blackbird
9. Equip
10. Heir
11. Being
17. Abysses
21. Town in Belgium
23. Dwelling
24. — Jima
25. The (Ger.)
26. Sense organ
28. And so forth (abbr.)
30. Feminine name
31. Strange
32. Compete
33. Sea eagle
36. Athletic group
37. More comfortable
40. Thin coating
42. European river
43. Communication device
44. Walks
45. Liberate
46. — Ferber
48. Insane
49. Before
50. Weight
51. Letter

Average time of solution: 22 min.

M	E	W		S	T	O	S	S		C	O	P
A	W	A		M	A	R	A	T		O	R	E
T	E	R	R	I	T	O	R	Y		N	A	G
			A	L	T		A	L	I	T		
C	A	R	M	E	L		H	E	G	I	R	A
O	D	E		D	E	W		S	O	N	A	R
P	O	N	S		S	I	R		R	U	S	T
A	B	E	L	E		G	E	T		E	S	E
L	E	G	A	T	E		T	I	N	S	E	L
		A	M	U	R		I	D	E			
C	O	D		D	I	E	T		T	I	A	N
A	L	E		E	C	O	L	E		O	B	I
P	E	S		S	A	N	E	R		S	A	G

Answer to Previous Puzzle

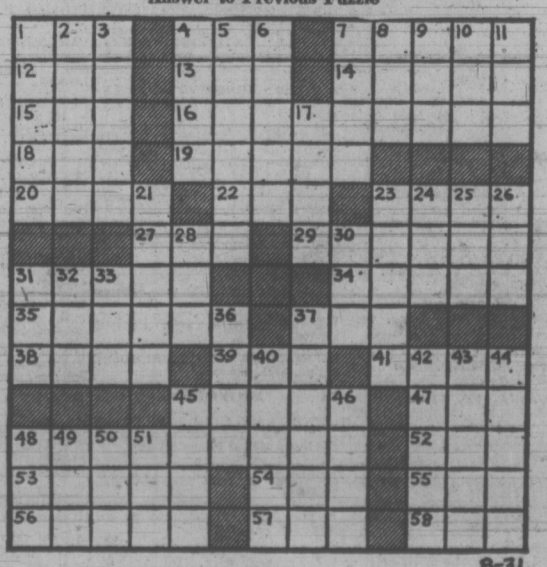

8-31

36 BUSINESS SERVICES AND DIRECTORY

Carpet Cleaning

CARPETS NEED CLEANING?
For the most effective on location cleaning call
Baron Steam Carpet Cleaners
Specializing in wall-to-wall and shag. Commercial or Residential.
PHONE 477-3414

Cement

PAUL DE LUCA AND SONS CEment finishing. Concrete placing and finishing. All types. Free estimates. 479-5354.

WEST COAST CEMENT FINISHING
388-6960

DRAINS — CEMENT — SEWERS
384-8306 Frank Politano 383-3495

Chimney Cleaning

COMPLETE CLEANING OF chimney, furnace and vents. Reasonable rates, 385-4131.

Cleanup Service

LET ME CLEAN YOUR YARD, basement, garage and attic for the usuable articles or bottles or anything you wish to pay me with. I also do excellent gardening, landscaping, tree and hedge trimming. Car removal, house painting, roofing, and general maintenance. Gutter work, residential and commercial daily and weekly disposal service. Also will buy any article of use. Will move anything anywhere for very low fee. No charge for distance. Call "Ollie." 385-1661.

$5 MINIMUM CHARGE
Young men with trucks will do yards, basements, composts etc. Roto-tilling, tree removal and moving. Very reasonable — free estimates.
Rick O'Dell, 384-6111, 479-2858
Servewell Services

PROMPT AND EFFICIENT clean-up service. Basements, composts, miscellaneous debris. Call Larry, 388-6373 after 6 p.m., 382-4627

NO CHARGE AND UP
Two young responsible men have large truck. Basement, attics, composts, etc. Very reasonable. Bob's, 386-2451 anytime.

BASEMENT, YARD, CLEANUP, hauling, lawnmowing, gardening, free estimates, reasonable rates. 388-4678.

CENTRAL CLEAN-UP
Industrial and home hauling. Free estimates. Sand and gravel delivered. Call Dez, 652-1074.

FREE ESTIMATES
Hauling, clean up yards, basements and repair work. Walter Hanson, 386-9618 anytime.

$3.50 AND UP
Specializing in small jobs, have garbage packer. 386-7316.

LOCAL HAULING, ANY MOVES, full clean-up. Reasonable rates, 383-5116, between 6-8 p.m.

REPAIRS, ALTERATIONS, ODD jobs around the home. Cleanup and hauling. Reasonable. 478-4666.

MAN WITH PICKUP. SMALL clean-ups, anytime. 478-7908.

Contractors

FEATURE KITCHEN AND Home Improvement Centre
Store 102-2610 Douglas St.
Vanc. Island's only exclusive KITCHEN and REMODELLING CENTRE
Let our years of experience save you dollars on your additions, renovations, and home improvements.
Expert craftsmen
Specialized designing
Free estimates
See our display showroom
For the finest names and best selection in kitchen cabinets. Phone 385-4921 for prompt, courteous service.

SIMPSONS-SEARS
CITATION
KITCHEN CABINETS
Let our planning and design experts plan your "Dream Kitchen" Superbly crafted cabinets in luxurious hardwood finishes. Phone for free no-obligation estimate.
When you remodel rely on the experts at
SIMPSONS-SEARS
388-9111

SAVE
$14,415 for three-bedroom home on your lot.
This includes full basement, maintenance free aluminum exterior, finished interior, fireplace, fully erected.
For more information call 384-8525
3M International Ltd.
3M INTERNATIONAL LTD.

NEW CONSTRUCTION, ALTERations, cabinet work, fencing, painting, drain tile and so forth. Free estimates, design assistance. Saanich Contractors. 592-3469 or 384-0912.

WHEATON CONSTRUCTION LTD.
Design, Build and renovate
382-2159

CUSTOM HOMES BY EXPERIenced builders. Lots available in most areas. Will build C.M.H.C., V.L.A., or conventional. J. A. Woodward and Co. Ltd. 382-8521.

INSCAPE DESIGN
Lowest rates
Residential, commercial and renovations. No work too small.
386-2764

W. CAMPELL LTD.
General Contractors
Building Consultants
479-3904
Alterations — Repairs — Cabinets
WILLIAMS, BRAY AND WILLIAMS LTD.
853 CORMORANT ST. 386-7741

COULTER AND ASSOCIATES CONSTRUCTION LTD.
Complete building service. Free estimates. Office, 386-1636.

FARMER CONSTRUCTION
Design — Renovations
388-5121

FRAMING, RENOVATIONS, ADditions, kitchens, and repairs. Phone Alright Builders. 479-1160.

Dressmaking

DRESSMAKING, KNITTING AND crochet, also alterations. Good fittings guaranteed. 383-0179.

BRIDAL RENTALS, COSTUMES formals dressmaking. 28 Burnside W 385-1542 Fashion Craft Shop.

WILL DO ANY KIND OF SEWing or alterations for men or ladies. 479-5698.

Drywall

PACIFIC DRYWALL CO. WALLboard, tape, texture, and spattercote 383-7820.

SOOKE-SIDNEY DRYWALL, TAPing and texturing. 388-5376.

Electrical Contractors

RESIDENTIAL REWIRING
Electric heating, appliances installed. Hydro financing.
BUCKLE ELECTRIC
479-3941 385-8082

OLDER HOMES REWIRED — NO down payment. We finance through B.C. Hydro Plan.
EDDY'S ELECTRIC — 385-7666

McCOY ELECTRIC
New and Older Homes
Rewiring Expert—Electric Heating
386-0822 or 479-7561 Eves.

Fencing

CHAIN LINK FENCING
— Free Estimates —
SIMPSONS-SEARS
388-9111

CHAIN LINK FENCING
D.D.P. ENTERPRISES — 385-1513

PACIFIC FENCING, 592-4161
Screen block—Chain link—Wood

Floor Sanding

JIM DUNCAN
Floor sanding and refinishing, exp. 386-1509 anytime.

Furniture Refinishing

BEDROOM-DINING ROOM suites. Pianos. 383-5321, Alpha Finishers Ltd., Eves., 479-3640.

36 BUSINESS SERVICES AND DIRECTORY

Gardening

LICENSED GARDENER
Clean-up, pruning, etc.
Gardening by contract
G. BARTA 479-3900

HARVEY'S GARDEN SERVICE
New lawns, all types lawn care, rotovating, etc. Call Mr. Fong, 479-7078.

KEN'S LAWN AND GARDEN care. Yard maintenance. Fall clean-up. Landscaping. 479-3773.

FRANK'S — GENERAL GARdening and pruning. 477-6661 anytime.

LAWN CUTTING MY BUSINESS. Reasonable. Estimates. 384-9810.

EXPERIENCED GARDENER
592-6188

Gutter Cleaning and Repairs

5" CONTINUOUS ALUMINUM Gutter in Baked Enamel
"We make it!" Insist on 5", you pay no more. Takes care of itself for 20 years. "Easy terms."
B.C. Aluminum, 479-3232

GUTTERING
Use our 20-year guaranteed white aluminum guttering.
SIMPSONS-SEARS
388-9111

— SKYLINE —
Seamless Metal Gutters Ltd.
Aluminum 5" continuous gutters. Free estimates 383-8807

NU-TONE ALUM. SPECIALIST. Gutters, siding, shutters. 383-6733.

Landscaping

VIC AND MARTIN'S
Stonemasons landscaping. House facing, fireplaces, retaining walls, etc. Everything supplied including shrubs and perennials. 24 Hr. answering service, 383-7461.

DUTCH LANDSCAPERS
Lawns, rockeries, patios, fish ponds, waterfalls, designing, complete tree service, 30 years experience. 479-7474.

BARKER LANDSCAPING
Rock Work, patios, etc. Lawn specialists. Terms. 382-6323.

HARVEY'S LANDSCAPING. NEW lawns, new design, etc. Call Mr. Fong, 479 7078.

SALEM GROWERS LTD.
652-2973 652-3318

Lawn Service

GRASS CUTTING, FLOWER beds cleaned, shrubs trimmed. All yard work. Free estimates. 385-3704.

Masonry

GENERAL MASONRY WORK, chimneys, rock facing, retainer walls. 384-9565, 479-4465.

FIREPLACES AND REPAIRS, tile, slate, marble, brick and stone work. Sipkes Masonry, 479-7348.

2 EXPERIENCED YOUNG MEN, will do masonary and cement work. 385-7449.

FIREPLACES, CHIMNEYS AND repairs. Ron Henson, 478-1557.

JOE CRAVEIDO, STONE WORK
386-9195

Moving

INSURED FURNITURE VANS
2 experienced men
Prices you can afford
Save-Way Movers, 382-3340 or 478-3964

SERVEWELL SERVICES
Rick O'Dell
384-6111 479-2858

SMALL REMOVALS AND CLEAN ups. Day or night. Reasonable rates. 382-8378.

AARDVARK MOVERS. RESPONsible and Reasonable. 598-1420.

Painters and Decorators

CLARK AND PATTISON PAINTING CONTRACTORS LTD.
Brush or spray. Paperhangers. Texture and vinyl work. Will do all or part of any job. Paint store, BAPCO, GENERAL and PRATT AND LAMBERT paints, and rentals of all painters' equipment. Terms if desired. Phone 384-0443. 760 Bay St.

ISLAND DECORATORS
Painters Paperhangers
Spray Painters
Plaster Repairs
Convenient Time Payments
383-9059 Eves. 382-1479

BROTHERS PAINTING AND DECORATING
Free appraisals, color consultant. All types of painting. All types of repairs. Commercial, farm, residential. Lowest rates. Terms. Work guaranteed. 383-8112.

TED HILL-TOUT
A complete decorating service, interior and exterior — spray or brush — papering — stone — terms. For careful work at reasonable prices, please call 598-4012.

WEBB AND SON
384-6827 — Paperhanging, painting. Quick, clean, reliable. First-class workmanship. 30 years' experience Victoria. Terms if desired.

PAINTING AND DECORATING
Reasonable rates. Satisfaction guaranteed. Terms. 382-7885, 479-2473.

DUTCH PAINTER AND PAPER HANGER
CARL ANDRIESSEN
1909 Duchess 592-4033

PAINTING, DECORATING, PAperhanging, reasonable, Paul Larsen, 386-0768 after 5:00 p.m.

NU-TONE PAINTING
Free Estimates — Quality Work
Reasonable Rates 383-6733

EXTERIOR AND INTERIOR
Special low prices. For clean low Phone Douglas, 477-5207.

D. McLEAN AND SONS, PAINTers. Interior, exterior. Free estimates. 592-3490.

EXPERIENCED PAINTER — INterior-exterior. Will go out of town. Free estimates. 383-1818.

SCANDINAVIAN
Painters and Decorators, 382-0713.

CUSTOM PAINTING, PRIVATE work, please phone 652-2819.

PAP

38 TRAVEL

CENTRAL
CHARTER FLIGHT
INFORMATION
Year-round continuous charters to Britain and most European countries. Relative flights. Charter flights organized and arranged in detail for you, your group, club church, union or company.
FOUR SEASONS TRAVEL, a division of Pacific Rim Travel Ltd., 212 Central Building, 620 View, 384-7108, 24-hour answering service.

CHARTER FLIGHT
DISCOUNT CLUB
OFFERING NEW LOW FARES
1. Sept. 12
2. Sept. 17
3. Sept. 20
4. Oct. 6
Vancouver — London return from $249. One way $155. 385-9725 — 430-7070 Douglas.

— VICTORIA'S FIRST —
CHARTER FLIGHT
INFORMATION OFFICE
CHARTER FLIGHT
CONSULTANTS
116 Yarrow Bldg., Victoria
645 Fort St. 386-2485

XMAS AND EASTER
Charter Flight Lists
TO
Europe, Hawaii, Spain
now available at
BUDGET TRAVEL LTD.
641 JOHNSON 384-7121

MAUI HAWAII LUXURY
Apartment on the beach, vacant Sept. 30th to Dec. 15th. Reasonable weekly, monthly rates. Phone collect 746-5590. Write to E. Shaw, R.R. No. 3, Duncan.

AUSTRALIA, NEW ZEALAND
Manila, Bangkok, Hong Kong, Africa, Fiji, Athens, London, Frankfurt. Bains' International Travel Service, 1710 Douglas Street, 386-6343.

TWO ONE-WAY TICKETS TO London, good till September 24th, $100 each or best offer. Mrs. Brogan, 592-0282 evenings.

YOUTH FARES TO LONDON
TRAVELWORLD. 382-3121

PERSONALS

BOYS AND GIRLS
89 Squadron Air Cadets has a place for you. Free travel, uniforms and scholarships are offered with an interesting program. If you are 13 years old or older, come with a friend to the Bay Street Armouries 7 p.m., every Monday. Sponsored by 800 (Pacific) Wing RCAF Association.

METAPHYSICAL GROUP wishes to expand in this area. Anyone interested in the healing of the body and bodily affairs through the power of mind please contact Science of Mind Study Group. Please enclose your telephone number. Victoria Press, Box 237.

I MAURICE ARMAND DUPUIS, of the City of Victoria, declare that I will not be responsible for any debts in my name without my personal signature, dated September 7th, 1972. Maurice Armand Dupuis.

LONELY WIDOW WITH EARLY teen-age child wants to meet lonely gentleman 50-60, for companionship. Victoria Press, Box 229.

WIDOWER, 6', 185, LIKE TO meet woman 35-40 for companionship. Marriage if suited. Victoria Press BOx 227.

MAN IN 40'S WANTS TO MEET attractive lovable woman 25-40 for occasional afternoon or evening date. Victoria Press Box 189.

GENT MID 40S WISHES TO meet lady. Object companionship. Victoria Press, Box 241.

ALCOHOLICS ANONYMOUS
If you have a drinking problem and want to quit, phone 383-0415.

YOUNG MAN, 20, WISHES TO meet attractive girl, 16-20, for outings. Victoria Press, Box 216.

SPIRITUAL HEALING
385-5501
7 TO 9 P.M.

PREGNANT AND DISTRESSED? Birthright can help you. 384-1431.

STUDENT REQUIRES RIDE TO University. Phone 652-1743.

40 BUSINESS PERSONALS

UNIVERSAL DIVORCE
FINANCING
—LOW DOWN PAYMENT
—FAST CONFIDENTIAL SERVICE
323 - 645 FORT ST. 382-8276

LICENSED RELAXATION centre, quiet — restful — complete privacy. For information and appointment call between 9 a.m. - 12 noon weekdays, 384-7734.

GEROW'S FOR HER
OPEN SUNDAY
Farmer's Market, Colwood
478-5414

MRS. ESLER WELCOMES QUESTIONS on the permanent removal of unwanted hair. Electrolysis Centre, 382-1332 or 383-6877.

PROFESSIONAL PERSONALIZED sewing machine service in your home. F. Rogers, 477-8126, anytime. Collector of antiques.

TYPING IN OUR HOME, PICKUP and deliver, letters, manuscripts and book-length reports. 383-9823.

MRS. PAYN-JONES, TRANCE medium, questions answered, advice given. 386-3603.

VICTORIA HYPNOSIS CENTRE LTD., Ste. 101-645 Fort St. 388-9722 FREE LITERATURE AVAILABLE

HOW TO QUIT SMOKING?
Free Introductory Lecture
SMOKE WATCHERS, 383-6914

CARD READING.
592-4112.

42 EDUCATION

5-year CORRESPONDENCE Course in ACCOUNTING and AUDITING, commences Sept. 15, 1972.

For information brochure, write or telephone: The Institute of Accredited Public Accountants, 319 Pender St., Van., 688-1816. A. Chadburn, Secretary.

SAXE POINT DAYCARE KINdergarten, Esquimalt, all-day care 7:30 to 6. Morning and afternoon kindergarten, an active creative programme with individual attention, fully qualified staff. Phone 385-0660.

OLINDA NURSERY SCHOOL
528 St. Charles
Learning through play to develop awareness, social adjustment and a feeling of worth. Small school, fully qualified staff, mornings only. Phone 384-0026.

MALVERN AND WESTERHAM 50th year, grades 5-12. Small classes, insuring individual attention. 85% Grade 12 students attained University entrance. 384-2923, 598-5206.

CLASSES OF CONVERSATIONAL French for children, Grades 1-12, by qualified French native. Limited groups. Enroll now before classes fill up. 477-8161.

CORDOVA BAY DAY CARE centre for 3-5 year olds. Monday-Friday, open 8 a.m.-6 p.m. Two qualified teachers. Small group, varied program. 658-8613, 658-8343.

REGISTER FOR KINDERGARten this September in Gorge area. Mornings 9 - 11:30. Phone 479-7643.

HIGH SCHOOL AT HOME. CANada's Leading School. Free booklet, National College, 444 Robson St., Vancouver 3, B.C. 688-4913.

TUTORING — PROFESSIONAL help by experienced teacher. French, Math, new and old method. 598-2331.

OAKCREST PLAY SCHOOL, 3309 Cedar Hill Road, for children 3 to 5 years of age, 5 mornings or 3 afternoons weekly. 383-9085.

ENGLISH LESSONS, GROUP OR private, experienced teachers, day time or evening. Call 382-8910 or 385-6596 between 6 and 8 p.m.

PETER PAN NURSERY SCHOOL, Esquimalt area. New facilities. Afternoon session. 383-6505.

42 EDUCATION

TUTORING OR CONVERSAtional Spanish, by experienced Argentine teacher. 385-8415.

FIRST UNITED DAY CARE AND kindergarten for 3 to 5 year olds. Certified teachers. 386-9312.

60 FUEL

FIR AND ARBUTUS FIREPLACE wood — Per truck load — Not split, $5.00; split, $7.50. 477-3494.

FREE FIREWOOD. CUT AND haul yourself. Mostly Alder. 478-6960.

63 TIMBER

WANTED TIMBER STANDING or felled. Fir, cedar or hemlock logs. Top prices paid. Ideal Sawmill Co. Ltd. 385-0441

65 BUILDING SUPPLIES

STEWART and HUDSON
Building Supply Centre

GARDEN BARGAINS:
Broom Handle Stakes

42" bundle of 75	2.99
48" bundle of 75	3.99
Picnic tables 6' cedar precut	19.95
Concrete Incinerators	12.99
Long handle shovel	2.99
Lawn rake	2.19
Hoe	1.99
Corn Broom	1.69
50' garden hose	1.49

GLASS SALE
Patio Sliding Doors
only 6' wide x 8' high, brown 99.99
only, 6' wide x 6'8" high mill 89.99
only, 6' wide x 6'8" high, white 99.99

INDOOR-OUTDOOR CARPET
Latex back for patios etc. Sq. yd. 2.49

WE SELL AND INSTALL QUALITY CARPETS. GOOD RANGE OF STYLES AND COLORS AND PRICES.
SEE MR. MICKEY MAJOCHA.

ALSO SEE OUR AD IN MISCELLANEOUS COLUMN.

Prices effective VICTORIA ONLY
Open Monday Through Saturday
7:30-5:30
CHARGES — BUDGETS —
386-3211
400 Gorge Rd. East

STEWART and HUDSON LTD.

why pay more?

long rifle, 22 shells	.85
2x3 cedar stks, ft.	.08
2x4 cedar stks, ft.	.10
2x6 cedar, ft.	.15
2x8 cedar stks, ft.	.20
2x10 cedar stks, ft.	.25
1x6 cedar stks, ft.	.08
1x8 cedar stks, ft.	.10
1x6 t and groove hemlock, ft.	.06
1x4 yellow cedar, ft.	.08
1500 lin. ft. mixed lumber	32.95
2x4, approx 8 ft., 25 pcs.	7.25
plastic counter topping	11.95
4" cement drain tile	.18
cement No. 1 Portland	1.95
1x3 or 1x4 strapping, ft.	.04

fertilizers, pesticides, tools, post office, hunting and fishing licences, glass cut to size.

fast courteous delivery
langford building supply
and hardware
open seven days a week
940 goldstream ave. 478-1724

FOR READY-MIX CONCRETE
Give Frank a Call
or Gordon or Jim
They are all
ON THE BALL
There's SAND and
There's GRAVEL
It's all in our line
Give Art Hafer a call
and get it on time
BUTLER BROTHERS
652-1121

CUBBON BUILDING SUPPLIES
A YARD OF GOOD LUMBER
515 Alpha Street (Mayfair Dist.)
1720 Cook Street 384-8181

75 pcs. 42" Broom handles, bdl.	2.99
75 pcs. 48" Broom handles, bdl.	3.99
4x8 Fir Ply ¾" Sanded F	9.99
4x8 Fir Ply 5-16" Rough D	3.69
4x8 Fir Ply ¼" Sanded D	4.69
25 pcs. 2x4 approx. 8'	8.95
REJECT DOORS from	3.99
We Cut Glass on Cook Street	
Lograde 1x10 R Cedar Lin. Ft.	.05
Lograde 1x12 R Cedar Lin. Ft.	.10
Drop Siding 1x8 6 ft. 4 pcs.	1.96
Exterior Breeze Latex Paint Gals. No. 1 quality Reg. 13.95. Sale	6.95

Open Fri. Nite Till 9 p.m.
515 Alpha Street (Mayfair Dist.)
1720 Cook Street 384-8181

COLUMBIA
READY-MIX LTD.
—ready-mix concrete
—sand
—gravel
—drain rock
—fill materials
Phone 478-1701
860 Attree Rd.

S. J. PEDEN LTD.
We have in stock a full range of 4" and 6" Transite sewer pipe and fittings, fir plywood, wall panelling, mouldings, insulation, doors, cabinet plywood, arborite and hardware.
S. J. PEDEN LTD.
2855 QUESNEL ST., 386-3464

BUILD YOUR SUMMER COTTAGE NOW !!
Start at approx. $450 and build to your own needs.

GREENHOUSE, 8x10'	$165.00
12'x20' GARAGE (Plus Roofing)	$253.00
Picnic Tables with Benches	$ 23.50
GARDEN sheds, from	$ 61.00
PRAM dinghy kits	$ 29.50

SAANICH LUMBER YARDS
3041 Douglas St. 385-2486
Night Phone 479-1423

CEDAR SHAKES — HAND SPLIT
No. 1's, $25 per square
No. 2's, $20 per square
True edge (for side walls) $28 per square
Phone 386-7231, 9 - 5 p.m.

USED RED BRICKS, SAND AND GRAVEL. OK TRUCKING CO. LTD., 760 TOPAZ, 386-3414.

70 MUSICAL INSTRUMENTS

YOUR ONE-STOP
MUSIC CENTRE
Instruments — Accessories for all instruments —
Classical and Popular Music
Complete Repair Service
School Band Rentals
"everything in music"
HALL-FAIRFIELD MUSIC CENTRE LIMITED
Open Friday evenings
728 Fort St. 385-8342

TALISMAN MUSIC CENTRE
Large selection of folk and classical guitars.
939 Yates. 384-9222

PIANO IN GOOD CONDITION, $300. Terms may be arranged. 383-6525 or 383-5416. May be seen at 751 View, Weekdays.

VICTORIA SOUND CENTER
Stratocaster
1957 Maple neck with case $350
1315 Government 385-4842

B FLAT TRUMPET, GOOD CONdition, $75. 592-1825.

TROMBONE, EXCELLENT BEginners item, $40. 383-7662.

B FLAT CLARINET; WILLIS piano for sale. 477-2432.

MARTIN ORME PIANO, upright grand, $400. 385-4917.

SET OF FLAT BLACK DRUMS, 2 floor tongs, $190, 479-6546.

PIANO TUNER — TECHNICIAN NORMAN DUCKWORTH. 383-3083.

OLDS FLUTE, LIKE NEW, phone 384-3291.

TROMBONE, EXCELLENT CONdition. 592-1512.

RECONDITIONED MASON AND Risch piano. Best offer. 652-2706.

70 MUSICAL INSTRUMENTS

ORGAN SPECIAL
LOWREY SUPER-GENIE supplies the talent — you supply the fingers. Automatic bass pedals and accompaniment. 13 note pedal board can be played manually or automatically. Transitional walnut finish.

SPECIAL PRICE, $1488
Subject to prior sale. Woodward's Mayfair, 2nd Floor.

BACK TO SCHOOL
SEE US FIRST FOR YOUR SCHOOL BAND RENTALS, AND MUSIC SUPPLIES. WE OFFER THE MOST COMPREHENSIVE SCHOOL RENTAL PROGRAM IN ALL PRICE RANGES.
NELSON'S
MUSIC CENTRE
1320 Broad St. 385-97

SOUND SOURCE MUSIC
If you've been hiding in the wilds you may not realize we have more professional P.A. guitar, bass and drum systems than any other shop in the Island. It's worth your trip here.
2250 OAK BAY 598-3514

SOMETHING NEW
"Optigan Organ" with programmed piano, guitar, drums, bells and marimba, only $695.
REGINALD STONE
1517 Quadra 383-0239

BALDWIN
ORGANS PIANOS
KNOWN FOR TONE
BERNIE PORTER MUSIC
725 CALEDONIA 382-9542

STUDENT'S FLUTE — OLD AMbassador, good condition, $125. Pan semi-acoustic guitar and case, $95. French made violin and case, $40. 382-1760.

BACK TO SCHOOL
SPECIALS
Organ and Pianos from $295
GLEESON MUSIC
707 Fort 388-9632

RENT TO OWN
Pianos
From $15 Monthly
SCOTT PIANO AND ORGAN
612 Fort 384-4623

ELECTROHOME "CORTINA" organ, 9 months old. Full transistor, Leslie speaker. Five-year warranty. Must sell. $950 or offer. 479-4749.

PARAGON MUSIC
Gulbransen and Kimball Organs
Hillside Shopping Mall 385-5275
25 ACRES OF FREE PARKING.

TWO 100 WATT R.M.S. TRANSIStor bass or guitar amplifiers, new and guaranteed. $225 each. 478-1005.

TWIN 15" ELECTROVOICE speaker cabinet for bass, lead or P.A. Near new, offers, 1 mike stand. 478-3305.

AQUARIUS MUSIC
Sales — Service — Instruction
386-9922 893 Esquimalt Rd.

DOUBLE SET DRUMS. GOOD condition. Reasonable. Phone after 6 p.m., 382-4623.

YAMAKI - YAMATO GUITARS
SOFT SOUNDS MUSIC
2031 Oak Bay 598-1524

PIANO TUNER AND TECHnician, $14.50, 385-2524, 385-3119. H. WILLIAMS

B-FLAT CLARINET, CASE AND stand. Excellent condition. $80. 383-5960.

LA MONTE "C" FLUTE FOR school band, excellent, $65. 386-6431.

BOOSEY AND HAWKES CLARInet. Excellent condition, $50. 2 years old. 388-5292.

ANTIQUE CHAPPELL PIANO. 479-5147.

NEW KING TRUMPET, GOOD condition, $75. 477-8994.

CLARINET AND STAND, $45. 479-5894.

71 MUSIC TEACHERS

SPEECH TRAINING
AND DRAMA
Mrs. Helen Green, L.T.C.L.
Classes resume September 13th
Please phone
384-8018 (Conservatory)
477-2576 (Home)
or write 1578 Ash Rd.

NEW METHOD
ORGAN—PIANO TEACHING
Now possible to learn 2 years' basic music in 6 months with the new ROGER WILLIAMS AUDIO VISUAL teaching method. Play with both hands in 3 weeks. Enquire now at:
GLEESON MUSIC
707 Fort 388-9632

TEMPO TREND STUDIOS LTD.
410 Burnside East
formerly Scott Wood Music
Vancouver Island Accordion School
We are now accepting registration for instruction in the following subjects: Accordion (instruments loaned to beginners), Piano, organ, guitar, drums. 384-2111 anytime.

LET DAVE LAKE
show you how to
play the organ
in just minutes with
"The Entertainer" by Kimball
A revolutionary teaching aid
PARAGON MUSIC
Hillside Shopping Mall 385-5275
25 ACRES OF FREE PARKING

AQUARIUS MUSIC
ENROLLING NOW FOR
instruction on most instruments.
Professional teachers.
386-9922 893 ESQUIMALT
Beat the downtown traffic

BERNIE PORTER
NOW ENROLLING STUDENTS
FOR MOST INSTRUMENTS
384-0641 Hillside-Shelbourne
382-9542 Downtown

REGISTER NOW!
for your
Organ and Piano lessons
Fully qualified teachers
SCOTT PIANO AND ORGAN
612 Fort 384-4623

PRIVATE LESSONS ON
most all musical instruments
HALL-FAIRFIELD MUSIC
CENTRE LIMITED
728 Fort 385-8342

MUSIC LESSONS, PIANO, ORgan, guitar and violin, tape recorded and singalong no extra charge. George Willis Music Studio. 382-4887.

ESQUIMALT PIANO TEACHER, beginners to Grade 8. Covering Toronto Conservatory. Festival work if desired and fun music. 385-5409.

EXPERIENCED TEACHER HAS openings for singing pupils, all grades. Piano — beginners to intermediate. Town and Country Area. 385-6601.

PIANO AND THEORY TEACHER, ARTC degree; Keating area, beginners to grade 8. Toronto Conservatory exam. $2.50 lesson. 652-2490.

FRED DICKINSON, FORMERLY teacher of clarinet, Royal Manchester College of Music, will now accept clarinet students. 385-0561.

COLIN BONNEAU, A.R.C.T., B.Mus., has openings for piano (classical or popular,), organ, and theory pupils, 382-4179.

PIANO AND ACCORDION LESsons, Keating-Prospect Lake-Brentwood area. 652-2392.

CLARINET LESSONS, BEGINners and advance. Lawrence de la Haye A.R.C.M. - L.G.S.M. 388-5270.

PIANO TEACHER—OAK BAY
Specializing in beginners. 598-5019.

77 MOTORCYCLES

1969 HONDA MINI TRAIL, GOOD condition, $210 or best offer. 383-8740.

QUICK SALE. '71 125 CC BULfaco MX; '72 175 cc Yamaha Enduro. Offers. 477-1304.

DESPERATE
1972 Honda 500, 4,400 miles, very clean, $1550. Dave, 477-2027.

1971 BMW, LOW MILEAGE, showroom condition. 600 cc., 656-1435.

67 YAMAHA 100 TRAIL, LOW mileage, good condition, $200. 479-4834.

1971 650 YAMAHA, 3,000 MILES, immaculate condition. 478-5617.

'71 MINI ENDURO, 2,000 MILES, $225 firm. 656-5035.

1972 HONDA 750, 4 CYLINDER, best offer. 478-2339.

1972 HONDA 125, HELMET, NEW, 250 miles, $700 or offers. 478-8151.

CUSTOM 450 HONDA, OFFERS or trade. 383-4729, 3-124 Bushby.

'67 BSA 650, FULLY CHOPPED, and rebuilt, $1,750. 382-0217.

77 MOTORCYCLES

P — E — A — R — S — O — N
World of Pleasure
MOTORCYCLE DIVISION
HONDA
F — I — R — E
S — A — L — E

Certainly we had a little fire — and not too much damage.
But it offers us a great excuse to give you bargains galore on the truly great
H — O — N — D — A
all models — all colors
Most of the damage was from smoke — so the insurance companies' loss is your gain.
1 — 6 — 2
to choose from
Don't put it off a day, the color selection may become scarce!

ALL TRADES WELCOME
and we need them

1 YEAR GUARANTEE
on all new
MOTORCYCLES

Our credit manager is ready and anxious to look after your budget needs. He'll give you every consideration and bank terms are available.

NO ONE
UNDERSELLS—OUT TRADES
PEARSONS

Z	50—HONDA—QA 50
C	70—HONDA—CL70
CT	70—HONDA—SL 70
CT	90—HONDA—ACT 90
SL	100—HONDA—CB 100
SL	125—HONDA—SL 175
CB	175—HONDA—XL 250
CB	350—HONDA—SL 350
CB	175—HONDA—XL 250
CL	450—HONDA—CB 450
CB	500—HONDA—CB 750

Be sure and come
TO THE HONDA
F — I — R — E
S — A — L — E

P — E — A — R — S — O — N
World of Pleasure
MOTORCYCLE DIVISION
382-2222—3388 Douglas—386-8424
9 to 9 — Sat. 'til 6
"Next to Red Lion"

YAMAHA SALE

60 c.c. Mini. Was $399. Now	$ 335.00
100 cc. Twin. Was $635. Now	$ 495.00
125 cc. Twin. Was $ 735. Now	$ 595.00
175 cc. Enduro. Was. $835. Now	$ 785.00
200 cc. Twin. Was $850. Now	$ 745.00
250 cc. Twin. Was $995. Now	$ 895.00
250 cc. Enduro. Was $1025. Now	$ 975.00
650 cc. Twin. Was $1695. Now	$1595.00

TRADE-INS

1972 Yamaha, 650 cc.	$1445
1972 Honda, 450 cc.	$1095
1972 Yamaha, 250 cc. Trail.	$ 873
1972 Yamaha, 250 cc. Twin	$ 795
1972 D.K.W., 125 cc. Trail.	$ 795
1972 Hodaka, 125 cc. Trail.	$ 695
1971 B.S.A., 650 cc.	$1150
1971 Kaw., 100 cc. Trail.	$ 395
1970 Yam., 360 cc. Trail.	$695
1970 B.S.A., 441 cc, Trail	$ 695
1970 Yam., 100 cc. Twin,	$ 295
1969 Montesa, 250 cc. Cota.	$ 495
1954 B.S.A., 350 cc.	$ 295

EASY PAYMENT PLAN
TRADES IN WELCOME
LIMITED SUPPLY
AT
MULLINS MARINE SALES LTD.
925 YATES STREET
382-1928

SUZUKI
The World Champion
250 c.c.
400 c.c.
500 c.c.
Classes
CLEARANCE SALE!
CLEARANCE SALE!
ALL 1972 SUZUKIS
Out they go — to make room for the 1973 models.
Write Your Own Deal
Easy Terms TOO
FREDERICK MOTORS
One block south of Bay between Douglas and Government Streets at
616 Queens Ave. 383-0823

NOW IN STOCK
GREEVES Pathfinders
and OSSA Models
Ideal for road or
woods. Priced right
at
BROOKLANDS
MOTORCYCLES
937 Fort 383-5926

STOP and SHOP
We ask you to stop and visit us. Sure we do have RACING MACHINES, but we can also show you a great selection of the FINEST and LEAST TRANSPORTATION VEHICLES on the market tpday.
Join the Jet Set at
KAWASAKI CITY
3220 Douglas 383-9525
Open 9-9, Sat. 'til 5:30

TRADE YOUR MOTORCYCLE
ON A CAR!
Call LEA WALLE
NATIONAL MOTORS
384-8174

1967 SUZUKI 120, GENUINE 7,400 miles, road and trail sprockets and tires, excellent condition. Government tested. $200 or near offer. 478-4721.

1970 BULTACO 250 C.C., 5-SPEED, Pirrelli racing tires, aluminum wheels, low mileage. 2 brand new helmets and bubble. Also 21" TV set, all for $399. 386-0710.

SLEEPER — '71 SUZUKI WITH 350 engine, $650; 180 c.c. Yamaha engine in D.O.T. English Scrambler frame, $185. 384-2886.

CLEARANCE OF ALL
MINIBIKES SAVE $ $
VIC. LAWNMOWER HOSPITAL
834 Johnson 386-8338

SHOW BIKE
Will sell 1956 Harley Davidson '74' full show, over $3,000 invested. Must see. No triflers. 386-3044.

MONTESA — BULTACO
Victoria MOTORCYCLE Sales
382-7905 1551 Pear St.

SUZUKI TRAIL 250 CC, EXcellent condition, $475 offers, 477-4130 between 5-7 p.m.

'69 BSA, EXTENDED FORKS, custom seat, Z bars, $1,100. 385-4876.

1970 250 HONDA TWIN, EXcellent condition, low mileage, 385-1093.

'69 YAMAHA STREET, 180 CC, electric start, A-1 shape. $375 with accessories. $350 without 478-5940.

TRADE IN. 1969 BSA 441, chopped, tested. Offers. Haldin Motors, 384-6713.

1965 YAMAHA 250 C.C. ROAD bike, just tested, with helmet, $350. 383-0677.

WOOD'S MINI BIKE, EXcellent condition, $250 new, asking $75. 477-2968.

1968 350 HONDA. $450. PHONE 479-1957 after 6.

1967 YAMAHA 305 C.C. REBUILT engine, $375. 656-4694.

78 BICYCLES

LADIES RAWLEIGH 3-SPEED Bicycle. One year old, in excellent condition $50.00. Phone 658-8543.

5 SPEED MUSTANG, YOUNG girl's bicycle. Both new condition. 598-3975.

BOY'S 3-SPEED 21" CCM DE luxe, $35. 477-6074.

FALCON 10-SPEED, REYNOLDS 531, Campag. Best offer. 385-8607.

10-SPEED FOR SALE. IN GOOD shape. Phone 388-9038.

THREE-SPEED RACING BIKE, $35. No calls Sunday. 477-8300.

78 BICYCLES

10-SPEEDS

	Dn.	Mo.
Eliminator	79.95	$10 $4
Ladies Eliminator	$84.95	$10 $4
Firebird	$89.95	$10 $5
Monshee	$103.95	$10 $5
Monshee Deluxe	$109.95	$10 $5
Gitane	$125.00	$10 $7
Gitane De Luxe	$135.00	$15 $6
Gitane S.S.	$149.95	$15 $7

GITANE SPECIAL
5-speeds reg. $114.95 now $99.95
10-speeds—free light and rear carrier.

—Also agents for CRESCENT, FALCON, PHILLIPS, BOTTECHIA and OTHERS
3, 5, 10-SPEEDS
—1-Year warranty on all bikes
—All terms O.A.C. up to 2 years on balance.
—Over 500 bikes to choose from
at
MULLINS MARINE
SALES LTD.
925 Yates St. 382-1928

ONE OF VANCOUVER ISLAND'S LARGEST SELECTIONS 10-5-3-SPEEDS, AND STANDARD BIKES.

SPECIAL
Gitane 5-speeds
Reg. $119.90 Special $99.95
GITANE PRO
Reg. $325.00 Special $263.00

GITANE APACHE	$125.00
Gitane Gran sport	$135.00
Gitane Gran sport with safety levers	$145.00

These three 10-speeds come with a light and carrier free.
Good assortment of Used children's bikes. Assortment of used 10-speeds.
Good Terms Available
TRADES WELCOME
OPEN FRIDAY TILL 9:00 P.M.
GORDON'S SPORTING GOODS
382-5815 1030 Hillside

ROYAL OAK SPORTING GOODS
GITANE 5 SPEEDS
SPECIAL $99
Back to school bikes
Raleigh, Peugeot Monshee
Gitane, Apollo, BRC,
CCM, Crescent, Riviera
10-Speeds for all ages
TRADES AND TERMS
Full repair service
MINI RUCKSACKS $2.47
Royal Oak Shopping Centre

PEUGEOT — the best lightweight also APOLLOS, RALEIGHS and other brand name bikes.
SPECIALS — drastically reduced. Many good used bikes.
Best TERMS — TRADES welcome.
ONE YEAR WARRANTY.
Parts, Tires, Accessories.
RUSS HAY BICYCLE SHOP
2542 Government 384-4722

OAK BAY AND ESQUIMALT
BICYCLE SHOPS
Two locations to serve
you better
Raleigh, Gitane, Peugeot
BRC, Apollo, Crescent
and more
Full line of parts and accessories
EASY TERMS AVAILABLE
1968 Oak Bay 1211 Esquimalt
598-4111 388-6712

ROBINSON'S
FOR
10-SPEEDS
1307 Broad St. 385-3429

SMALL GIRL'S BICYCLE, GOOD riding condition, $15. 388-9493 after 5.

80 BOATS AND MARINE

PREVENT DAMPNESS
AND MILDEW
Damp chaser an electric heater that gives just enough heat to keep your cabin, engine compartment, lockers etc., dry $13.50

DRI — 2 — Air dehumidifier draws any dampness out of boat interior $4.25

STILL LOTS OF GOOD BOATING WEATHER LEFT
But before you leave you should have along a sharp kerosene heater to make those chilly nights more comfortable. Two sizes available from $29.95

WE ALSO STOCK
Fridges, freezer, sinks, plastic water tanks, pumps, toilets, dehumidifiers, interior panelling, 12 volt flourescent lights (low drain), table hardware, toilet chemicals all in stock at reasonable prices.
S. J. PEDEN LTD.
2855 Quesnel St. 386-3464

SAILING SCHOOL FOR ADULTS
Learn to sail or brush up on old sailing skills this fall. Instruction aboard fleet of new 23 ft. fibreglass sailing yachts will prepare you for chartering and sailing on your own. 15 hours under sail plus exam, $50 per student, reduced rates for family members. Call for details:
Cove Yachts Ltd.
Birds Eye Cove
Duncan, B.C., 746-5021

TWO 1972 GRAMPIAN 23'S, charter models, fully equipped, $1000 off replacement. Will guarantee charter income. $6300 each. 31 ft. British sloop, cruised extensively France and Baltic, a fast and seaworthy yacht with full equipment, $13,500.
Cove Yachts Ltd.
Birds Eye Cove
Duncan, B.C., 746-5021

14'6" HOURSTON DEEP-V GLASS craft, 45 h.p. Chrysler electric long shaft, full canvas top, 900 lbs., with Wilcot tilt boom, new battery, 2 tanks, skis, ropes, belts, ladder, jackets, spare, fresh water only. Immaculate condition. New $2,900, sell $1750. 479-2747 after 5.

18' MOLDED PLYWOOD CABIN cruiser, fibreglassed bottom, 75 h.p. Evinrude outboard, fully equipped, tandem trailer, best offers, 477-5432 after 7 p.m.

PHILBROOK'S SHIPYARD LTD.
2324 Harbor Rd., Sidney, B.C.
656-1157
Bearcat engine. SPENCER 31, any stage of construction.

FAMILY FUN SKI BOAT 16', 25 h.p. Johnson electric, skiis, ski rope, trailer, some fishing tackle, life jackets etc. Asking $425 or nearest offer. 477-6660.

MUST SELL BY SEPTEMBER 30, 16' cabin boat, W-glass, 40 h.p. motor, trolling motor and 1500-lb. tilt boom trailer. 388-6326.

PERFECT FISHING BOAT, 13'6" fibreglass over ply. New steering cables and cab. $190 or best offer. 383-2318.

MARINER MARINE POWER
LIMITED
Chriscraft, Universal, Owens
383-6582 21 Cadillac Ave.

'68 14'6" DOUBLE EAGLE, COMplete top, 33 Johnson rebuilt throughout, Hoisclaw trailer, $1150. 382-6865.

FOR SALE: UNFINISHED 24' cabin cruiser, 7" beam, propellor and shaft, 6 cylinder Ford engine, $1450. Phone 385-4002.

FACTORY CLEARANCE FIBREglass canoes and carlop boats. Polyplast Products Ltd., 656-4389, 385-6593.

VANCOUVER ISLAND REPREsentatives for Coronado Scampi and Islander Yachts, Duncan, 746-5721.

FERRO CEMENT HULLS BUILT — 32' sloops. Guaranteed. Competitive price. Victoria Press, Box 232.

16' FIBREGLASS BOAT WITH 1971 Mercury 80 horse, and trailer, $2300. Phone 652-2710.

1961 180 DIESEL, MERCEDES Benz, complete for price of motor, $200. 384-0028.

'71 EVINRUDE 18 H.P. LONG shaft, new condition. $500 firm. 642-3381.

19' SAIL BOAT, DISPLACEMENT hull, cockpit, cabin sleeps two. 383-4365. 2717 Shelbourne.

1972 14½ GLASCRAFT, 900 LB. Roadrunner trailer, 71, 60 h.p. Johnson. One season only. 384-0186.

FIREBALL. NEARLY NEW Miller sails. Asking $600. Phone 383-6008.

WANTED: SAILING SLOOP, APproximately 25'. 382-9014 or 652-2080.

17' CABIN BOAT, TWIN ELECtric start motors, and trailer. 477-8293.

GUIDE AT SOOKE HAS 25' cabin cruiser for hire. 642-5967 after 5 or weekends.

11' SEA SNARK SAIL BOAT, 2 months old, $125. 383-2249.

CANOE 16' FIBREGLAS, LIKE new; can deliver. Offers. 477-3910.

80 BOATS AND MARINE

OAK BAY MARINE
SALES AND SERVICE
Dealers for:
MARLIN, STARCRAFT, GREW
OMC, EVINRUDE
VOLVO-PENTA
Complete line of new boats and motors in stock and immediately available. Open 7 days a week.
9 a.m. to 9 p.m.

USED BOATS AVAILABLE

SAIL

25' Cal, 9.9 Chrysler O-B	$9400
20' Cal-Main-Jen.-Spinica-Dingy 6½ O-B	$4200
18' Crown 1-year-old	$2895
23' Crown fully equipped 9.9 Crys. elec. O-B	$7995
17½ sail-wood — 3 H.P. O-B	$800
30' Sailboat	offers
12' Sail Vulcan class	$385
30' Sail Ramsay hull, glassed,	$13,300

MOTOR
Showroom condition 16' COBRA — 135 H.P. Mercury, 2000 lb. wide track trailer, custom top — skis etc. Purchase price $6500 selling 4400

22' Cabin boat in-b	$2895
19' Custom hull — o-b	$1650
20' Plank hull — rebuilt Industrial in-b	$1250
26' Double ender — very good	$1375
22' fibreglassed, very good hull	$995
20' Glen-L hull — 50 h.p. Merc o-b	$1925
16' Fibreglass, 40 h.p. o-b, trailer	$1700
14' Aluminum 28 H.P. O-B trailer	$995
15' Marlin 40 h.p. o-b-trailer	$1750
18' Deep V fibreglass, Volvo in-b	$3495
21' Aluminum cabin, Merc. in-b	$5295
16' Thermoglass 60 h.p., trailer	$2495
19' Rienel, Volvo in-b	$3300
18' Wood, cabin, 2 o-b	$2420
18' Power cat, 2 70 H.P. Mercs. (elec)	$2220
186" Clinker 9 h.p. Inbd	$990
14' Wood-glass open cockpit	$195
22' Brandyimyer 115 h.p. and 10 h.p.	$2525

CRUISERS

26' Cabin cruiser	$3395
32' Pleasure craft	$9000
2 Trojans 25'	$13,000
49' Converted tug	$12,000
41' Converted fishboat (fibreglass hull)	$15,750

and others
OAK BAY MARINE
SALES AND SERVICE
598-3393
"The Natural Place to Buy"

NATIONAL BOAT SALES
NOW IS THE TIME
FIVE BOATS SOLD in August have left FIVE SALE BERTHS available for YOUR boat. Reserve your berth now.
36' CHRIS 'CORVETTE'. A distinguished T.S. yacht. $49,000
40' MONK-McQUEEN twin screw. All extras including auto. pilot $36,500
36' TOLLY, twin 225 hp. A beautifully kept boat for 6. $24,000
30' Cruiser, like new, phone, oil heat, shower $13,500
33' Cruiser, very roomy, good power, oil stove $5,900
23' Express I-O clean and good $4,200
24' Sloop, diesel Aux. $4,950
GRAND BANKS diesel cruisers. GRAMPIAN 23, 26, 30 sloops. GRAMPIAN 34 ketch. SEA WOLF 40 ketch. NEWPORT 20, 27, 30, 41.
NATIONAL PROPERTIES LTD.
Marine Division
and GEOFF SIMPSON
2270 Harbour Road, Sidney, B.C.
656-3966

SAFE SAFE SAFE
The World Famous
ZODIAC
Used by Jacques Cousteau for his ocean explorations!
Sizes Range from
7'3" to 19'
For Demonstration Ride
Phone
CORTINA CAR CENTRE
Yates at Quadra
384-5555
(A Div. of
Peter Pollen Ford Sales)

SPECIALTY YACHTS
A few examples of our wide sel

93 CAMERAS, SUPPLIES AND PHOTO FINISHING

FOR SALE: HASSELBLAD SYSTEMS electronic flash system, 3 heads, stand umbrellas, total value, $6,500, asking $4,050. Firm price. Call 385-3169. Ask for K. Watson.

PENTAX H3D, 28, 85, 35 WIDE angle lenses. Lunasix light meter. 598-3629.

NIKON S2 WITH 50 AND 135 MM lens. Immaculate. Best offer over $200. 382-0939 between 6-9 p.m.

NISO 560 SUPER 8 PROFESsional quality movie camera, $480. 477-2290.

MAMIYA RB67 2¼X2¼ SINGLE lens reflex. Phone 477-3997.

96 RANGES, STOVES AND FURNACES

ENTERPRISE OIL RANGE, modern, large oven, cyclos burner, hot water tank, 50 gallon oil tank with stand. Best offer. 656-2378 evenings.

CONVERTED OIL FURNACE with ducts good working order. Offers. 652-1866.

OIL SPACE HEATER, AND OIL cook stove, 2 tanks. 383-3329.

97 FURNITURE

DISPLAY SUITE

One bedroom apt. of fine quality modern style furniture reduced to clear. Call J. Snare 386-2450. Eves. 382-6062. Continental Home Supply, 851 Johnson.

LUNDS
AUCTIONEERS
WE BUY AND APPRAISE
926 Fort 386-3308

Buy — Sell — Appraise
KILSHAW'S
AUCTIONEERS
1115 Fort 384-6441

PAY CASH AND SAVE
PANDORA FURNITURE LTD.
See Our Ad Under Miscellaneous
NEW AND USED FURNITURE
1050 PANDORA AVE.
6169-383

DOUBLE BED, 1 YEAR OLD, $45. Couch, ash brown leatherette, 1 year old, $60. 384-5807, before 4 p.m., after midnight.

FURNITURE — CARPETS
Cleaned in your home.
For free estimates call
Ambassador Home Service 382-5533

MUST SELL IMMEDIATELY. Grey chesterfield suite, $275; 23" Silvertone TV, $85; kitchen suite, etc. Phone after 5, 385-5277.

HUB FURNITURE
Buy and sell good used furniture.
715 Johnson 384-6425

COMPLETE 3-ROOM GROUP and miscellaneous furniture. Reasonable. Phone 478-1528.

SOLID OAK REFECTORY table, 6 chairs; Light Vilas maple table, five chairs. To view 656-4651.

SOLID WALNUT VANITY, WALnut tea wagon with glass tray. 598-3530.

NEAR NEW HIDE-A-BED, brown, yellow, white stripes. Wood sides, $300 or best offer. 479-5783.

CHESTERFIELD AND CHAIR. Upholstered in medium beige Italian Matelasse $195. 598-5764.

CHESTERFIELD, GREEN nyion, good condition, $95. Rocker chair, same material, $20. 656-1975.

SPANISH STYLE COFFEE table, walnut, very good condition. 384-8830.

2 SOFT GOLD VELVET ARM chairs. As new. Less than ½ price, $125. 652-1030.

8-PIECE WALNUT DINING room suite, 72" walnut dresser. 384-8530.

3-PIECE CHESTERFIELD SUITE, $50 or offers: 383-7597.

HIDE-A-BED, EXCELLENT CONdition, $125. Phone 598-5679.

9-PIECE WALNUT DINING room suite, $350. 388-4742 after 5.

CHESTERFIELD IN GOOD CONdition. 384-4941.

DOUBLE BED WITH SPRING and mattress, $30. 382-6630.

2-PIECE CHESTERFIELD SUITE, good condition. $85. 382-9087.

GOOD FURNITURE FOR SALE. Apt. 4-3316 Harriet Road.

98 TV, STEREO, RADIO SALES AND SERVICE

COLOR TV
Rent or rent to own
$16 MONTHLY AND UP
ZENITH
FLEETWOOD
HITACHI
PANASONIC
PHILCO FORD
Immediate City Wide Delivery
CALL NOW, 385-2435
24-hour phone service
MAIS FURNITURE
1821 COOK

RENT TO OWN
$18.89
1972 Electrohome 19" color TV. 3 years unconditional guarantee on all parts and labour, 6 years on picture tube.
WE SELL THE BEST AND SERVICE THE REST.
Service dept. also open
CITY CENTRE TV
3970 Shelbourne 477-6971
University Heights Mall
10 a.m.-10 p.m. daily.

CLEARANCE
1972 MODELS OF
NATIONALLY ADVERTISED
TVs AND STEREOS
TILLICUM FURNITURE AND APPLIANCES
Hillside Shopping Centre
382-3331

SPRING CLEAN UP ON ALL 1972 models. Now you can own a 1972 Electrohome color TV for only $17 monthly or get on our rent to purchase plan on the 20" BW. TV. As low as $8 monthly. Also 25" and 26" Electrohome color TVs, available on a very low monthly basis. Clearing out all used black and white TVs as low as $25 per unit. Limited quantities. Call now, City Centre TV, 477-6971.

MANY NAME BRAND
"ONE OF A KIND"
TVs, Stereos, Record Players
AT DEALERS' COST
KENT'S LTD.
742 Fort St. 383-7104

RENT TV
BLACK and WHITE and COLOR
Week or month — long term rates.
BUTLER BROTHERS
1720 Douglas 385-3832
(ACROSS FROM THE BAY)

HAVE PURCHASED SIMPSONS Sears Silvertone colour TV, have for sale Philco 19" black and white portable TV. In good working order. Just fully serviced. $65. 385-2938.

HAVE PURCHASED SIMPSONS-Sears Silvertone colour TV, have for sale RCA Victor 23" black and white console TV. Good working order. $90. 478-1550.

TV RENTALS
FROM $7.00 PER MONTH
A reliable rental service
MAIS FURNITURE
1821 Cook St. 385-2435

CAV ELECTRONICS LTD.
Marantz, Crown, Quad, AR Bose, Thorens, Dual, Garrard, Sinclair, Shure GTS.
758 YATES 388-6564

HAVE PURCHASED SIMPSONS-Sears Silvertone color TV, have for sale 23" black and white Fleetwood console TV. Best offer. 592-1966.

25" RCA COLOR CONSOLE, NEW picture tube, $375. ACE TV Service, 3185 Quadra Street.

98 TV, STEREO, RADIO SALES AND SERVICE

KENWOOD 50 WATT R.M.S. stereo amplifier, dual turntable. Philips speakers, woofers, mid-range and horns, $400 complete. 598-4153.

HAVE PURCHASED SIMPSONS-Sears Silvertone colour TV, have for sale 23" RCA black and white console TV. $45. 478-6796.

ADMIRAL 1973 COLOUR TVS now in stock at good prices.
ATLAS STEREO AND TV
763 Fort 385-2712

HEADQUARTERS FOR CITIZEN band radios (C.B.) warehouse sales. Macdonald Furniture Mart, Pandora and Broad. 383-1171.

HAVE PURCHASED SIMPSONS-Sears Silvertone TV, have for sale 19" Silvertone black and white TV. Excellent condition. $70. 479-5450.

HAVE PURCHASED SIMPSONS-Sears Silvertone TV, have for sale 21" Admiral black and white console TV. Best offer. 477-8939.

REASONABLE GUARANTEED car radio repairs. Burnside Car Radio, 350 Burnside Road East. 385-7379.

SALES—SERVICE—TV RENTALS
AUTHORIZED PHILIPS DEALER.
ELECTRON
100 W. BURNSIDE RD. 383-5432

VIKING STEREO PORTABLE record player with 2 speakers, good sound, almost new. Asking $55. 385-3548.

PRIVATE
Sony receiver, Thorens TD150, Pioneer CS-A700 speaker system. Cost $1,200, asking $900. 658-5960.

HUDSON'S TAPE CENTRE
The Home of Quality
Tandberg Noresco Philips
382-0923 1543 Fort St.

CONSOLE BLACK AND WHITE television, excellent working condition, $45. 592-4065.

MONARCH AM-FM STEREO RECeiver; 2—35 watt Icsophone speakers. Offers. 598-2448 after 6.

20" ELECTROHOME PORTABLE BLACK AND WHITE, 2 WEEKS OLD, $150. 383-5252.

PANASONIC CABINET 8-TRACK stereo and AM-FM radio unit. 388-5276.

NORESCO AMPLIFIER DUAL 1210 turntable, speakers, $150 or best offer. 592-9700.

PHILLIPS CONSOLE 23" BLACK and white, good condition, $80. 385-6420.

USED COMPONENT STEREO system, mod cabinet, new turntable $150. 385-0687.

COLOURED TELEVISION, 1 year old with stand. 385-5989.

DUMONT 3-WAY STEREO COMbination, $160. Phone 382-6728.

21" CONSOLE TV, VERY GOOD shape, $50. Phone 479-6207.

$35 and $55 excellent black and white TV's. 592-6577.

23" SILVERTONE TV, FLOOR model. Asking $95. Phone 386-9152.

GOOD USED TV, 25" BLACK and white, $30. 592-4529.

99 GROCERIES, MEAT AND PRODUCE

Buy right — eat better
shop the
VICTORIA
MEAT MARKET LTD.
625 Johnson 383-9234
Where the finest
meats are offered
at the
Lowest Prices Anywhere

FRYING CHICKEN BREASTS in approx. 5 lb. bags 59c lb.
ROCK CORNISH GAME HENS 89c ea.
CHUCK ROASTS AND ROUND BONE ROASTS 69c lb.
PRIME RIB ROASTS 89c lb.
SPARERIBS 49c lb.
LAMB LIVER 59c lb.
STEAKS, BEEF—SIRLOIN—T-BONE—WING $1.35 lb.
VEAL STEAKS 89c lb.
CHEESE, ARMSTRONG, MEDIUM 99c lb.
BEEF, RUMP ROASTS $1.17 lb.
SIDE BACON, SLICED OR IN THE PIECE 67c lb.
COMPARE ANYWHERE ANYTIME
THESE LOW, LOW PRICES ON GOV'T INSPECTED FREEZER MEATS
BEEF SIDES 65c lb.
BEEF FRONTS 59c lb.
BEEF HINDS 75c lb.
BEEF HIPS 77c lb.
GROUND BEEF, IN 30 LB. LOTS 59c lb.

No charge for cutting wrapping and freezing
We reserve the right to limit quantities
PRICES EFFECTIVE SEPT. 6-7-8-9TH
AL BAILEY SAYS
We keep urging the use of Low, low, temperatures
WHY?
Because — due to the modern feeding methods, and type of feed used in the production of food animals and poultry — meat, these days has a much greater moisture content than in the past—
AND
High temperatures cause excessive evaporation of this moisture—
— THUS PRODUCING —
Toughness
(moisture is your main tenderizing ingredient)
Dryness
(Naturally — without moisture — dryness results)
Excessive shrinkage
(with this moisture gone you suffer approx. a 17% greater loss of weight in the meat. A 17 cent loss on each dollar spent).
— SO —
For tenderness — luiciness — economy
Cook all your meat at 275 deg. F. to 280 deg. F.
Congratulations to B. Mathews, 304 — 1230 Fort, winner of our weekly free 25 lb. freezer pack.

THE WAREHOUSE WHOLESALE Food Distributors, 47 Songhees Rd. First turn left — 100 feet past Johnson St. Bridge, and Oakcrest, 3475 Quadra. Prices effective Thurs., Fri., Sat. Open to the public daily, 9 a.m. to 9 p.m. Open Saturday 'til 6 p.m. Canada Choice Lean Roast of Beef, Ranch style, 69c lb.; Canada Choice Boneless, Lean, Stewing Beef, 89c lb.; Turkey Hind Quarters, Cryovac, 39c lb.; Frying Chicken, cut up, tray pack, 47c lb.; Potatoes, No. 1, fresh dug, 20-lb. bag, 89c; Eggs, large, local, fresh, Grade A, 49c doz. with $10 order or over, limit 2½ doz.; Vinegar, Winston House, large 128-oz. jug, 79c; Wondersoft 2-ply Toilet Tissue, 4 rolls 49c; McColl's Peanut Butter; large 48-oz. tin, 98c; Pacific Margarine, 5 lbs. 89c.

FREEZER ORDER SAVINGS
Red or blue brand beef—side 72c, hinds 85c, front 61c; cut wrapped, quick frozen and delivered. Easy terms to suit you. Open Sundays.
JIM'S LOW COST
284 Belmont Road 478-3424

SUMMER SALE
Canada Choice, Canada good freezer beef, sides 72c lb., hind quarter 85c lb., front quarter 61c lb. Super Low Cost Market, 899 Esquimalt Road. 382-8196, open daily 9-9.

HARVEY'S MEATS
2709 Quadra 383-2031
Red Brand sides 75c lb.
Red Brand hinds 99c lb.
Red Brand fronts 59c lb.
Sides or pork 58c lb.

FRONT QUARTER SALE
Cut, wrapped, ready for your barbecue, low, low price 55c lb.
Sides of beef 69c lb.
ALBERTA MEAT MARKET
1811 Cook 383-3012

SHOP AT "THE WAREHOUSE"
Wholesale Food Distributors, 47 Songhees Rd.; first turn left — 100 ft. past the Johnson St. Bridge. Open daily, 9 to 9, Sat. 'til 6 p.m.

SILVER RILL FARM CORN
Pick your own or ready picked. No. 1 freezing corn. 7179 Central Saanich Road at Shady Creek. 652-3509.

APPLES AND CORN
Tons and tons of apples. Freezer corn (pick your own) 35c a dozen. At Saanich Orchards off Stelly's X Road. 652-9009.

FIRBANK FARM
1180 ROYAL OAK
Fresh Fruit and Produce

WILLIAMS QUALITY MEATS
Red Brand Sides $149.95 ea.
795 Fort St. 384-1613

POTATOES, $1 PER SACK. 652-1546 after 6 p.m.

99 GROCERIES, MEAT AND PRODUCE

CORN, PICK YOUR OWN OR ready picked. Green tomatoes and Heather plants. 373 Walton Place. 658-5370.

WANTED: DAMSONS. Phone 598-5634.

100 MISCELLANEOUS FOR SALE

STEWART and HUDSON
Building Supply Centre

PAINT BARGAINS
Exterior White Latex Gal. 3.99
Exterior White Oil Paint Gal. 3.99
Interior White Latex Gal. 3.99

FENCE STAIN
Green — Red — Brown Per Gal. 2.79
7½" Rollers .79
Brushes — Many sizes Each .99
4" Stain Brushes 1.98

GREEN VINYL CHAIN LINK FENCING
36"x50' Fence Roll 24.97
42"x50' Fence Roll 28.97
48"x50' Fence Roll 32.97

2" CONCRETE PATIO STONES
8"x16" Each .35
9"x18" Each .44
12"x12" Each .45
10"x20" Each .60
12"x60" Each .65
MANY MORE SIZES TO CHOOSE FROM
MIXED NAILS
MANY SIZES AND TYPES
50 LB BOX 6.99

PLUMBING BARGAINS
White Vanity Basin 17.99
Aztec Gold Vanity Basin 19.99
Avocado Vanity Basin 19.99
White Closet 39.99
Colored Closet 49.99
16x18 Stainless Sink 18.99
16x20 Stainless Sink 18.99
5' White Tub 76.99

SEE MR. KEN PETCH FOR ALL YOUR PLUMBING, CRANE, AMERICAN STANDARD FIXTURES, PLASTIC PLUMBING PIPE AND FITTINGS.
Prices Effective VICTORIA ONLY
Open Monday thru Saturday
7:30 - 5:30
CHARGES—BUDGETS—386-3211
400 Gorge Road East
STEWART and HUDSON

SHOP AND SAVE
See us before you buy. We have 2-pce. chesterfield suites $149.00 to $359.00, swivel rockers $119.00, de luxe recliners $159.00, hide-a-beds $179.00 and $189.00, studio couch $49.50, converto $59.00, 3-pce. bedroom suites $139.00 to $239.00, bunk beds $129.00, single Hollywood beds $42.50 to $69.00, crib $27.50, rollaway cots $22.50 to $37.50, Queen size mattress and box spring $119.00, chests of drawers $21.95 to $79.00, desks $24.95 to $49.00, china cabinets $49.00 to $179.00, buffets $56.00 to $159.00, corner china cabinets $95.00 to $189.00, Duncan Phyfe drop leaf table and 6 chairs $262.50, drop leaf table and 4 Windsor type chairs $95.00, console tables $79.00 and $119.00, gate leg table $49.00, refrigerators $79.00 to $149.00, electric ranges $89.00 to $149.00, wringer washer $59.00, washer and dryer $159.00, compact vac $59.00, 9x12 rugs $27.50 to $95.00. Use your Chargex. Budget terms available.
PANDORA FURNITURE LTD.
New and Used Furniture
1050 Pandora Ave.
383-6319

THIS WEEKEND'S BUYS
Oak full glass china cabinet, $139. Small walnut china cabinet, $44.50. Duncan Phyfe drop leaf table and 4 chairs, $129. Coal and wood stove, $89. Gibson 13 cu. ft. frost free 2-door refrigerator, $182. Hide-a-bed, $82.50, 3-piece older style chesterfield suite, $55. Maple 6-piece bedroom suite, $98. 9-piece mahogany dining room suite plus 3 leaves, $940, pull-up chairs, $14, $27 and $29.
HUB FURNITURE
715 Johnson 384-6425

VOLUNTARY LIQUIDATION SALE
of top quality men's suits, jackets, slacks, shirts, etc., from "Highlander Men's Wear Ltd." now in progress at
SPENCER'S STORES Ltd.
1110 Gov't St. "Downtown"

GARAGE SALE—OAK BAY, 2270 Neil St. Sept. 9-10. Assorted furniture. Some antiques, Oak fireplace, venetian blinds, drapes, electric lawn mower, University books—History, English, Art, etc. Men's suits, etc. size 44. Skis and boots, size 13; camper to fit V.W. crew cab; plus many other assorted items.

GARAGE SALE
Washer and dryer, picnic table and benches, Oak office desk and chair, equalizer hitch, Volkswagen heater, new battery and other household goods, some clothing. 4244 Quadra. 479-4896.

HOMEFURNISHING SALE. 2252 Cranmore Road. Saturday, September 9th, 9 a.m.-12 noon. No phone calls. Terms—cash. 23" Zenith cabinet TV. 6 piece dinette suite. Electric fireplace.

9X15 CARPET; TABLE AND 6 chairs; double bed, complete; mink jacket rare shade (insured). Also, rummage sale of clothing and numerous articles. Good condition. Priced cheap. 382-6935.

FRIDGES, $20 AND $35; CONversion furnace (also clock thermostat), $20; Gas stove, $10; Men's bicycle, $15; miscellaneous windows and beds, cheap; 384-2388.

'GARAGE SALE" 10 A.M. SEPtember 9, 2713 Somass Drive. Rowing machine; Crib; women's clothes; typewriter; household goods; etc.

HAVE PURCHASED SIMPSONS-Sears Kenmore automatic washer, now selling Speed Queen automatic washer in working order. $35. 477-1624.

HAVE PURCHASED SIMPSONS-Sears Kenmore automatic washer, now selling Frigidaire Imperial automatic washer in good working order. $75 or best offer. 477-3618.

45 IN. LECLERC COUNTERbalance Loom, sectional beam and extra equipment, $145. 652-3155.

VARIOUS DRAPERIES. MATCHing floral bedspread and lined drapes. Grey Persian lamb jacket. 598-4263 after 6 p.m.

GARAGE SALE—GATELEG table, breakfast suite, bridge set, binoculars, filing cabinet, rugs, etc. 477-6358. 1977 Saltair Crescent.

CHAIN LINK FENCING, FREE estimates. D.D.P. Enterprise, 385-1512.

New, used Office Machines and Cash Registers Desktop Sales
939 Johnson 383-3713

BABY BUGGY, LIKE NEW CONdition, baby walker, all for $60. 479-3487.

VIKING 9 CU. FT. FRIDGE; VIKing 25" electric stove; Inglis washer, 1 year old. 479-6015.

2 BOWLING BALLS, EXcellent condition, $10 each. 479-6614.

MOFFAT AUTOMATIC WASHER, $90. Girl's toys, games, clothing. Age 7-12. 592-6543.

TENT TRAILER, $250; UTILITY trailer, $50; 1960 Plymouth station wagon, $100; kayak, $20. 477-5571.

POOL TABLE, CUES, 2 SETS OF balls, $350. One bed, complete, $20. 479-7256.

HOOVER WASHER SPIN DRY, excellent condition, 2 years old, $100. 384-2164.

FRIGIDAIRE AUTOMATIC DISHwasher, $100. Portable Singer sewing machine. 388-9003.

MECHANIC'S TOOL BOX AND assorted tools, 477-8809 after 6 p.m., or Saturday.

AFGHAN SHEEPSKIN COAT, never worn, midi length, size 10, $120. 598-5506.

GIRL'S BICYCLE, $12. ALSO apartment size carpet vacuum, $8. Movie camera, offers. 383-3962.

NEW BROWN TWO-SUITER, leather. Phone 598-3180.

G.E. STOVE AND VENETIAN blinds, different sizes. 383-1003.

25% OFF SHOE REPAIRS. 931 Cloverdale. Open evenings 7 days.

100 MISCELLANEOUS FOR SALE

THE TRADERS
WAREHOUSE

Set of 3, 2 step coffee tables	$ 24.95
Black and white TVs from	$ 8.95
Brown nylon chesterfield and chair (good condition)	$ 79.95
Brown swivel rocker	$ 26.95
McClary range	$ 59.95
Maple desk	$ 89.95
Red davenport	$ 79.95
3-pce. chesterfield suite	$ 39.95
Brown chesterfield, only	$ 39.95
22" electric range	$ 79.95
30" electric range (as is)	$ 19.95
5 pc dinette	$ 59.95
Frigidaire fridge	$ 39.95
5 pc dining rm. suite	$ 99.95
Corner table	$ 3.95
Pole lamp	$ 9.95
Brown vinyl arm chair	$ 39.95
Brown arm chair	$ 4.95
Upright Viking freezer	$189.95
2-pc. red chesterfield suite	$ 79.95
Brown vinyl chesterfield suite	$ 49.95

Warehouse Open 'Til 5 p.m.
715 FINLAYSON 388-6264

SIMPSONS-SEARS
INSTALLS
QUALITY CARPETS
Pick your price, pick your colour and Simpsons-Sears will have your beautiful new carpet PROFESSIONALLY installed in your home.
CHARGE IT!!
PHONE 388-9111
NO OBLIGATION
SHOP at HOME Service

6 ONLY MOFFAT
apt. size washer spin dryers brand new from the factory. Washes colours, regulars and delicates. Lint filter and porcelain tub. Full warranty.
Mfr. Sugg. List $239.95
NOW ONLY $188 (DEL.)
TERMS TO SUIT
C. TAYLER
HOME APPLIANCE LTD.
707 Johnson 383-3281

XXXXXXXXXXXXXXXXXXXX
EATON'S
WAREHOUSE
STORE
749 VIEW ST.
Remember You Can
Budget Charge
Through Our
Customer's Accounts
Office, 3rd Floor
XXXXXXXXXXXXXXXXXXXX

DEMOLITION SALE. BRICKS; doors; windows; electric service; antenna; oil ranges; drums; stands; space heater; water boilers; propane heaters; propane boiler; bunk beds; new Congo wall; wardrobe; new Mexican tiles; motor cycle helmet; hard hat; caulk boots; tire; bicycle rack; soccer shoes; encyclopedias; books; free magazines; free junk lumber. 478-3031 12 noon, or after dark.

FOR SALE SATURDAY, SEPtember 9th at Old Country Rentals Ltd., 2920 Bridge Street, Victoria, B.C. 120 new chain saws, Skil and Canadian PM models 1690, 1687, 1686 and 385 with 30" or 36" bars — no chain. Special truckload purchase of these saws enables us to offer them at less than ½-price, $150 each, cash and carry, first come, first served.

DO YOU WANT
TO SAVE MONEY ON
FURNITURE — APPLIANCES
ROYAL FURNITURE AND APPLIANCES
733 Johnson 388-9021

LIMITED SPECIAL
HYPALON, 75 gallons left in grey and beige.
Now $5.95 a gallon.
at
SIDNEY PAINT SUPPLY
9756 3rd St.
COLWOOD PAINT POT
478-5525

SEAL GUTTER CORNERS EASIly and effectively, with Silicone Sealer. Easy to apply, even over painted surfaces. Tremendous adhesion and built-in flexibility to accommodate expansion and contraction. In tube or cartridge at Industrial Plastics Ltd., 2105 Douglas.

USED SEWING MACHINES
4 only Singer portable electrics, $19-$39. 1 only open arm portable, $39. 1 top quality zig-zag, $69. Pfaff open arm zigzag portable, $169. All 1 year guarantee. Terms. Sawyer Sewing Centre, 840 Fort, 388-6228.

GARAGE SALE, 970 Greenridge, Saturday 9-5. 3 bicycles, tricycle, small guitar, straight sewing machine, barbecue, garden roller, spreader, pet clippers, mahogany door panels, toys, etc. 479-4334.

MOVING TO ONTARIO — MUST sell: Bell and Howell movie 8 mm camera, projector and screen. New chair and lamp. Portable typewriter, like new. Kirby classic vacuum cleaner. Coffee table. 384-0679.

ELECTRONIC OVEN BY TOSHIba now on display. Also Eureka vacuum cleaners, upright and tank models, G-E electric kettles, toasters, hotplates, frypans and irons in stock. Kent's Ltd., 742 Fort, 383-7104.

RUGS LOOK "NEW." IT'S SO easy with RUG-MATE stain removing rug shampoo. Rent electric shampooer for $1.00, plus materials. Clark and Pattison, 760 Bay St. See our ad under Painters for other supplies.

DICKER MARTENS PAINT CO.
"SUNDECKS"
Try our new acrylic latex sundeck coating introductory offer
$8.75 PER GAL.
Wide colour range available
616 Herald 383-1127

1960 MORRIS, RUNS WELL, 5 good tires, extra parts, $50; Double laundry tubs, complete, extra pipe and fittings, $20. Older model dryer, runs well, $25. Students guitar, $15. 592-3922.

WATERPROOF
CANVAS TARPAULINS
Priced from $5.95 for size 5'x7'.
IDEAL FOR CAMPING.
VICTORIA TENT AND AWNING
831 Fisgard St. 382-5215

USED SEWING MACHINES
Singer 31K15, $95. U.S. blind stitch machine, $375. Elna industrial model, $325. All 6-month guarantee. Terms. Sawyer Sewing Centre, 840 Fort, 388-6228.

CROYDON ALL WEATHER man's coat, zip out lining. Navy blue sports coat, all 40-42, $35 each. RCA 21" TV, needs minor repairs, $15. G-E floor polisher, $10. 622 Constance.

ROYAL OAK HOBBIES
Royal Oak Shopping Centre
9-6 daily, Thurs.-Fri. till 9
Sundays 1-5
479-7814

BASEMENT SALE: PUNCH SET, bicycle exerciser, small record player, work bench, liquor cabinet, miscellaneous. 382-5581.

INVALUABLE VISUAL AIDS FOR primary grades, many hours of work saved for beginning teacher. Offers. 479-5553.

TELESCOPE, POWER 300 TASCO, views all planets — new $300 — sacrifice $125. 478-2482.

LADY'S CURLING BOOTS, SIZE 10, $8, hand lawn mower $12, 479-3000

JACK NICKLAUS GOLF CLUBS, for left handers. Baby car seat. Offers. 382-6963.

MOVING. HOUSEHOLD FURnishings and garden equipment. 388-4067.

ENGLISH "MARMET" BABY carriage, wooden folding playpen, reel type lawnmower. 656-1613.

HOUSEHOLD FURNITURE, stove, fridge, beds, etc. 477-8994.

28 H.P. KOHLER AIR COOLED motor for ski-doo or ? 384-9624.

100 MISCELLANEOUS FOR SALE

WAREHOUSE BARGAINS
USED TVs AND APPLIANCES
2 only brand new 23 cu. ft. McClary freezers with slight freight damage but fully guaranteed. Only $209.95 ea.
1971 19" Westinghouse portable TV, like new.
Only $89.95
Other used portables from $59.95
MAIS FURNITURE
1821 Cook St.
385-2435

MEL'S MEL'S MEL'S MEL'S BARGAINS

Rollaway cot	$35.50
2-pc. gold chesterfield	$199.50
Oak library table	$45.50
5-pc. chrome suite	$69.50
Single pedestal desk	$34.50
White wardrobe	$49.50

Chargex available
We also buy
MEL'S BARGAIN
823 Pandora Ave. 384-3152
Opposite B.C. Hydro
Closed Mondays 'til further notice
MEL'S MEL'S MEL'S MEL'S

CONTENTS OF ONE-BEDROOM apartment, practically all new furniture. Some Royal Doulton and 1963-1971 Royal Copenhagen Christmas Plates. Men's clothing, medium size. 311-1126 Rockland Avenue.

TYPEWRITER RENTAL
Sept. Student's Special $18.
3 months rental for the price of 2, with the presentation of this ad to
CITY OFFICE EQUIPMENT LTD.
826 Yates 386-8396

FALL DISCOUNT ON JOHN DEERE 7 h.p. mower; 2 only walking mowers, 1 used riding mower.
VICTORIA JEEP
HILLSIDE at ROCK BAY

FANTASTIC SELECTION OF WALL COVERINGS
WINDOW GLASS!!
DAVE TAYLOR
DECORATING CENTRE
579 Gorge Rd. E. 384-1914

CHAIN SAW SALES
Repairs — Sharpening
LOMBARD 16", special $149
McCULLOCH 12", special $129
VIC. LAWNMOWER HOSPITAL
834 Johnson 386-8338

SKIN DIVERS SUIT, SMALL TO medium, good shape, $30; 4 cu. ft. Astral gas frig, suitable for camper or trailer, $100, 382-4100 after 5.

THE ROCKHOUND SHOP
All rock-hobby items and genuine stone jewelry. 850 Tolmie. 388-5341. (Closed Mon., open Fri. to 9 p.m.) We stock White's Metal Detectors.

LO-COST
Lawnmower repairs, reconditioned lawnmowers, reasonable. Free pickup and delivery. 31 Regina, 384-9079.

LADY'S SIZE 5 BAUER FIgure skates $7.50; 10 ft. Chinook overcab camper all equipped $1,495; oil drums 45 gal. $4.50 each. 383-1328.

GARAGE SALE, SATURDAY 9-3. 10 speed Peugeot, boys and girls bikes, men's and lady's 3 speed, commercial floor polisher, 10' row boat. 3841 Carey Rd. 479-4741.

A.B.C. ELECTRIC — 382-7221
New and rebuilt appliances. Vacuum cleaners, polishers, etc. One-year warranty. Good selection. Reasonable prices. 831 Yates.

OFFSET PRESS 18X20 PRINTING area, $700. Paper cutter 35" electric, $400. Punch and binder for "Surlox" $150. Folder $50. 478-5730.

GIRL'S BIKE, 26" WHEEL. EXcellent condition, $40. English-made dinner suit, $20. Green chesterfield. $25. 383-1911 before 2 p.m.

STUDENTS DESK, 3-DRAWER arborite finish. 39" Hollywood bed with headboard, both in new condition. 477-5378.

GREEN WINTER COAT, SIZE 10. Brown suede coat, size 7. Both excellent condition. Also girls clothing, size 2-5. 382-1018 after 5 p.m.

TYPE 'N WRITE SHOP
Used typewriters and adders bought and sold.
744 Johnson 385-3112

AUTOMATIC TELEPHONE ANSwering machine, 24-hour operation Rent to own, $10.88 month. R. and T. Business Systems, 384-0145.

12' BOAT WITH TRAILER, AND 35 h.p. motor, $400. '61 Rambler $50. Old fridge and stove, offers. 382-8051. After 6.

NEARLY NEW RICH GOLD wool carpet, 14x16, $175. Also 7x9 carpet to match, $50. Rubber underlays extra. 658-5396.

PRICE'S KEY SHOP
Safes, Locks, Keys
847 Fort 384-6221

QUICK SALE. 4" USED CLAY pots, $1 per 100. 4344 Tyndall Ave. across from greenhouse.

GO CART FOR SALE. MCCULloch chain saw motor. Goodyear slicks. 592-2158.

MASON AND RIECH PIANO. 3-way combination black and white TV. 743-2419,

INCINERATOR BARRELS, $3 each. Also 45-gallon drums, complete, $5. 478-6212.

OUTDOOR INCINERATOR BARrels, ready to use, $4.50. Free delivery. 383-1328.

UNDERWOOD ELECTRIC TYPEwriter. Good condition $100. 383-4568.

FOR SALE, SMALL QUANTITY of resin, matt, hardener, acetone. 383-0529.

INGLIS WRINGER WASHER with pump and timer. $45. Phone 385-1709.

42" BLACK LIGHT AND 10 POSTers. All as new. Offers. 598-2448 after 6.

ROWE HOT DRINK VENDING machine, $350 382-0487 evenings and weekends.

4'6" BED COMPLETE $20. COAL and wood garbage burner $25. 382-0729.

MOVING INTO TRAILER. MUST sell all household furniture. Best offers. 478-6740.

GENDRON BABY BUGGY, $25. Baby lounge, $2. Car bed, $10. 388-7686.

SMITH CORONA CLIPPER 70 typewriter, good condition, $65. 477-8994.

PORTABLE TYPEWRITER, LIKE new, $35. Girl Guide uniform, complete, size 12, $5. 386-6431.

GIRL'S PRIVATE SCHOOL NAVY blazer, size 10-12. Suede fabric jumper, reasonable. 592-7013.

FRIGIDAIRE, WORKING order, $50. 592-9103 evenings.

WRINGER WASHER FOR SALE, $35, good condition. 382-8683.

RACQUET CLUB SHARES, $700. 598-4595 anytime.

5" CONTINUOUS GUTTERS, EN-amelled. B.C. Aluminum. 479-3232.

SPLIT ALDER CORD WOOD. 24-hour delivery. 478-3362.

NEARLY NEW, 3-WAY BUGGY, $45 or offers. 478-1309.

3-MAN TENT FOR SALE. Offers. 386-1547.

1971 STUDENT ENCYCLOPEDIA set. Highest offer. 382-3279.

HEALTH SPA LIFE TIME MEMbership. Private, 383-2806.

SHOWCASES FOR SALE.
731 Fort Street.

LARGE COLDSPOT FRIDGE, $125. 592-6235.

FRIDGE AND STOVE, $75. 6844 East Saanich Road.

COLDSPOT FREEZER, 23 CU. ft. $125. 592-3084 after 6:30 p.m.

14 CU. FT. FRIDGE. AVACADO, manual. As new. $150. 385-0964.

FRIDGE, $25. STOVE, $25. Large wardrobe, $30. 386-0104.

FOR SALE: 36" LOOM. BRAND new. Reasonable. 477-5685.

STUDENT'S DESK, $15. 385-6420.

100 MISCELLANEOUS FOR SALE

UNDER THE YELLOW SIGN
USED

Coffee tables from	$ 9.95
Cedar Chest	$39.95
Day-Night lounge	$59.95
2-Pc. Chester suites from	$49.95
Night tables from	$ 9.95
Solid birch desk	$49.95
Buffets from	$29.95
4-dr. chests	$49.95
Framed mirror	$19.95
Lewyt floor cleaner	$19.95

NEW

3-pce. Dinettes	$44.95
5-pce. dinettes	$59.95
7-pce. Dinettes	$109.95
Carpets, 9x12 nylon from	$56.95
Carpets 9x6 nylon from	$39.95

Browse around our large selection
Free Delivery
BARGAIN ANNEX
753 VIEW ST.
Division of
Standard Furniture
382-5111

PEOPLE'S TRADING POST
2 pump organs, guitars, banjo, Tappan electric range, large room divider, oak desk, chesterfields, hide-a-beds and more.
2510 Trans-Canada Highway
Open Sunday 1-6 p.m.
478-3933
"The post with the most"

MOFFAT WRINGER WITH INstinctive wringer and pump, $148; Timely washer and dryer specials — G. and W. Easy spiralator, 2 cycle automatic, now $279, and matching dryer $169. Also GSW continental washer spinner, $189, at Butler Brothers, 1720 Douglas St. 385-3832. (Across from The Bay.)

MEN'S SUITS
New fall arrivals
sizes 36-50
$59.50
LES PALMER LTD.
714 View 382-2825

WIN A "WHITE" SEWING MACHINE FREE. Watch Channel 6 daily for the Sawyer Boat Anchor Commercial. Count the number of "White" — Elna sewing machines on the deck and send your count to Sawyer Sewing Centres Ltd., 840 Fort Street, 386-6228. Contest ends October 6, 1972.

HAND CROCHETED BEDspread, $50. G.E. dual control blanket, $25. G.E. reflector toaster, $18. G.E. floor polisher, $15. 3' aluminum step ladder, $5. Large Wear-ever roaster, $5. Two lady's suit cases, 18'x20", $15 each. Tape recorder and tapes, $60. All in excellent condition. 382-7104.

LARGE OFFICE DESK AND swivel chair, $125. Mother-of-the-bride ensemble, lilac, size 12, $45. Children's pool table, $7. Treadle sewing machine, $15. Floor polisher, $7, screen door, drapes, books, miscellaneous items. 478-6715.

OAK CHINA CUPBOARD, $35; spring and mattress, $30; Wallensak stereo tape recorder, $35; Oak table, $10; wash stand, $10; much clothing, many books and miscellaneous items. See at Cordova Bay, 5284 Parker Avenue.

BEAUTIFUL WALNUT BUFFET, $100. Toro lawnmower, first class condition, $60. Electrolux vacuum, $50. Oddments in garage — garden furniture, reading lamps, etc. What offers? 479-4036 after 5:30 p.m.

HIDE-A-BED, $100. GIBSON 15 cu. ft. frost-free fridge, $170. Speed Queen automatic washer, stainless tub, $150. All as new. Also Fawcett stove, $20. Rotary mower, $15. Westinghouse dryer, $15. 477-4304.

MOVING, MUST DISPOSE OF A Phillips black and white console cabinet TV, 26". Also large older type electric stove. Both in use. Small

150 CARS FOR SALE

ENSIGN
CHRYSLER PLYMOUTH

DOWNTOWN

YATES at COOK

—PLYMOUTH
—CHRYSLER
—FARGO TRUCKS
—SALES and SERVICE

SALE PRICING ON BRAND NEW 1972 CARS AND TRUCKS

1972 VALIANT SCAMP 2-door hardtop, 6-cylinder motor, automatic, body side mouldings, de luxe wheel covers.
Stock No. 2159
$3128
SALE PRICE

RIGHT NOW! Choose from 18 NEW 1972 COMPACT CARS

USED COMPACTS

1964 ACADIAN SEDAN, 6-Cylinder Automatic.
SALE PRICE $695
No down payment
$32 for 30 months

1965 BARRACUDA Fastback, 6-cylinder, stick.
SALE PRICE $1295
No down payment
$46 for 36 months

1971 FORD PINTO 2-door sedan. Automatic, radio.
SALE PRICE $2095
No down payment
$74 for 36 months

1971 VALIANT DUSTER 2-door sport coupe. 6-cylinder, stick, radio.
SALE PRICE $2494
No down payment
$87 for 36 months

IMPORTED CARS
CHOOSE FROM OVER 20 LATE MODEL CARS

67 CORTINA 1500
68 TOYOTA CROWN
70 CORTINA G.T.
70 DATSUN 1500
70 MAZDA wagon
70 DATSUN wagon
71 TOYOTA COROLLA
71 VOLKSWAGEN 411
71 FIRENZA
71 AUSTIN AMERICAN
72 CORTINA 2000
72 CORTINA 2000 Automatic.
72 TOYOTA COROLLA
72 TOYOTA COROLLA Automatic.
72 TOYOTA CORONA Station wagon.

ENSIGN
CHRYSLER PLYMOUTH

DOWNTOWN
YATES at COOK

386-2411

Open weekdays 'til 9

150 CARS FOR SALE

ENSIGN
CHRYSLER PLYMOUTH

DOWNTOWN

YATES at COOK

—PLYMOUTH
—CHRYSLER
—FARGO TRUCKS
—SALES and SERVICE

SALE PRICING ON BRAND NEW 1972 CARS AND TRUCKS

1972 PLYMOUTH FURY 4-door station wagon, V-8 motor, automatic, power steering, power disc brakes, electric ignition.
Stock No. 6030
$4272
SALE PRICE

RIGHT NOW! Choose from 13 NEW 1972 PLYMOUTH CARS AND WAGONS

LATE MODEL CARS

1970 MERCURY MONTEGO MX sedan, V-8, automatic, power steering, radio.
SALE PRICE $2696
No down payment
$94 for 36 months

1971 FORD Galaxie 2-door hardtop, V-8 motor, automatic, power steering, radio.
SALE PRICE $3395
No down payment
$119 for 36 months

67 CHRYSLER 2-dr. HT.
67 CHRYSLER SEDAN
67 CHRYSLER 4-dr. HT.
68 CHRYSLER wagon
69 CHRYSLER sedan
69 DODGE Monaco
70 PLYMOUTH HT.
70 DODGE HT.
71 CHRYSLER HT.
71 PLYMOUTH HT.

ENSIGN
CHRYSLER-PLYMOUTH

DOWNTOWN
YATES at COOK

386-2411

Oepn Weekdays 'til 9

XXXXXXXXXXXXXXXXXX
X CORTINA CAR X
X CENTRE X
XXXXXXXXXXXXXXXXXX

YATES AT QUADRA

DROP IN AND SEE OUR FINE SELECTION OF QUALITY USED CARS

ALL SOLD WITH 7-DAY MONEY BACK GUARANTEE

(A Division of Peter Pollen Ford)

384-5555

1961 PARISIENNE HARDTOP, have proof of rebuilt engine and automatic transmission, $450. Also '64 Rambler, classic station wagon, real good shape, $500. 598-1839.

'41 CHEV 4-DOOR, 8, 327 CYCLONE headers, new heavy duty clutch, New transmission, rear end, paint, $550. 477-8723.

'55 CHEVROLET TWO-DOOR sedan, 283, four-barrel, black naugahyde interior, good condition. 382-9007.

1960 MORRIS OXFORD STATION wagon, $250. 382-4617.

'58 MORRIS NEEDS LITTLE work. Offers. 598-5626.

150 CARS FOR SALE

METRO

TOYOTA

LTD.

FRESH TRADES

1972 GRANDE TORINO 2-DOOR HARDTOP, V-8, AUTOMATIC, POWER STEERING, POWER BRAKES, RADIO AND VINYL ROOF

1972 TOYOTA CROWN SEDAN. AUTOMATIC, FULLY EQUIPPED. 9000 MILES.

1972 TOYOTA 1600 COUPE 4-SPEED, RADIO.

1971 KARMANN GHIA AUTOMATIC, 8000 MILES.

1971 TORINO 4-DOOR HARDTOP, V-8, AUTOMATIC, POWER STEERING, POWER BRAKES, RADIO. FULL HISTORY SUPPLIED ON REQUEST.

1970 CHEVROLET IMPALA CONVERTIBLE, V-8, AUTOMATIC, POWER STEERING, POWER BRAKES, RADIO. MINT CONDITION.

1970 TOYOTA LAND CRUISER. 4-WHEEL DRIVE, WARNE HUBS. FULLY RECONDITIONED.

1970 DATSUN 1600 SEDAN. LOW MILEAGE, RADIO.

1969 ROVER TC. ALL FACTORY APPOINTMENTS. PREMIUM CONDITION.

1969 VAUXHALL VIVA PERFECT SECOND UNIT. RADIO.

1969 DATSUN 1600 2-DOOR SEDAN, RADIO, EXCELLENT SECOND UNIT.

1969 VOLKSWAGEN WAGON, FULLY EQUIPPED. SCARCE MODEL.

1969 MUSTANG FASTBACK. BIG V-8, 4-SPEED, FULLY EQUIPPED. IMMACULATE INSIDE AND OUT.

1969 COUGAR 2-DOOR HARDTOP, V-8, AUTOMATIC, POWER STEERING AND POWER BRAKES, RADIO. MANY OTHER FACTORY OPTIONS.

1969 FORD SEDAN, V-8, AUTOMATIC, POWER STEERING, RADIO. PERFECT - FAMILY UNIT IN EXCELLENT CONDITION.

1969 SKYLARK 400, V-8, AUTOMATIC, POWER STEERING, POWER BRAKES, RADIO, TILT WHEEL. PLUS MANY MORE FACTORY OPTIONS.

1968 VALIANT. ECONOMICAL SIX CYLINDER, RADIO. ONE OWNER. IN EXCELLENT CONDITION.

1968 BARRACUDA HARDTOP, 340, V-8, AUTOMATIC, FULL POWER. EQUIPPED WITH BUCKET SEATS AND CONSOLE. PREMIUM LOW MILEAGE UNIT.

1968 MONTEGO MX 2-DOOR HARDTOP, V-8, AUTOMATIC, POWER STEERING AND POWER BRAKES, RADIO. LOTS OF EXTRAS. MUST BE DRIVEN.

1968 OLDSMOBILE DELTA CONVERTIBLE FULLY EQUIPPED WITH ALL FACTORY OPTIONS. HISTORY SUPPLIED ON REQUEST.

1968 SATELLITE, V-8, FACTORY 4-SPEED. FULL POWER, RADIO.

1967 VOLKSWAGEN BEETLE. RADIO, LOW MILEAGE.

1966 VOLKSWAGEN BEETLE. 2 TO CHOOSE FROM. FULLY RECONDITIONED.

1966 FORD COUNTRY SEDAN WAGON, V-8, AUTOMATIC, POWER STEERING AND POWER BRAKES, RADIO. PERFECT FAMILY WAGON.

1965 FORD COUNTRY SQUIRE WAGON, V-8, AUTOMATIC, FULL POWER, RADIO. EVERY OPTION WITH THIS PREMIUM UNIT.

These are just a few of our many cars.

All units are fully reconditioned and Gov't safety inspected for your protection.

Remember at METRO all reasonable offers will be accepted.

100% FINANCING AVAILABLE

METRO TOYOTA LTD.
625 Finlayson
386-3516, 386-3517

150 CARS FOR SALE

P P P P P P P P P P P P P
P P P P P P P P P P P P P

PLIMLEY

SINCE 1893

CASH ! ! !
For Top Quality Used Cars

Select Trade-Ins

on the New
AUSTIN MARINA

1970 MERCURY Marquis 2-door hardtop. Automatic transmission, power steering, power brakes, radio, low mileage $3195

1970 CHEVELLE Malibu 300. V-8, automatic, radio, very clean $2795

1966 FORD Fairlane "500," 7 litre, standard floor shift, radio $1395

68 ALFA ROMEO $1395
72 DATSUN 1200 $2195
72 TOYOTA Corona $2545
68 RAMBLER $1395
70 MAVERICK A.T. $2095
68 ENVOY $845
69 VIVA $1095
69 FARGO ½-ton A.T. $1995
68 AUSTIN S.W. $1495
67 DODGE Dart $1595
65 MERC. Wagon $1295
65 BARRACUDA $1495
64 BUICK Ht. $1295

PLIMLEY

1010 Yates 382-9121

Open to 9 p.m.

P P P P P P P P P P P P P
P P P P P P P P P P P P P

MM MM
MMM MMM
MMMM MMMM
MMMMMMMMM
MM MMM MM
MMM M MMM
MMM MMM

MM MM
MMM MMM
MMMM MMMM
MMMMMMMMM
MM MMM MM
MMM M MMM
MMM MMM

McCALLUM MOTORS
DATSUN — VOLVO

COLWOOD DIVISION

COLWOOD CORNERS
478-5622

1966 ENVOY 4-door station wagon in beautiful condition, 3-speed transmission $995

1968 CORTINA Station Wagon, 4-speed, in very good shape. Save $400. REDUCED TO $995

1963 VOLKSWAGEN. Runs like a top.
TO CLEAR $650

1966 PLYMOUTH Fury I 6-cylinder, automatic transmission $695

1964 METEOR 9-passenger wagon. Top mechanical condition $595

1966 AUSTIN 1800 4-door sedan. Excellent condition $1295

BANK RATE FINANCE

ALL CARS TESTED

McCALLUM MOTORS
DATSUN — VOLVO
COLWOOD DIVISION
478-5622

HORWOOD MOTORS
ECONO-LOT

57 PONTIAC AT. $ 95
57 VOLKSWAGEN $325
65 VALIANT sedan $795
62 CHEV. S.W. AT. $295
61 AUSTIN A60 wgn. $245
64 VIVA $395
63 VOLKSWAGEN 1500 $695
64 PONTIAC H.T. AT. $495

ANYTHING TAKEN IN TRADE
385-1451
825 PANDORA AVE.
(across from B.C. Hydro)

INSURANCE COMPANY HAS RECovered stolen 1965 Plymouth sedan in undamaged state, equipped with 6-cylinder engine, automatic transmission and radio. May be seen at Belmont Collision, 892 Goldstream Ave. Phone bids over $600 to 386-6359 or 478-4857.

1941 CADILLAC FASTBACK, 1946 Cadillac convertible, 1947 Cadillac convertible, 1947 Cadillac Sedan, 1947 Ford Coach, 1934 Ford Coach body. 385-7970.

1972 COMMANDO AUTO. 4 W.D.; 1969 Chev. wagon, 1967 Plymouth Fury.

VICTORIA JEEP
HILLSIDE at ROCK BAY

1947 PACKARD FASTBACK coupe. Repainted, rechromed bumpers. For sale or trade for older vintage car. 382-7118 after 6, 592-3440.

1970 CHRYSLER NEW YORKER, power windows, power steering, power brakes, air conditioning, 4-door, under 20,000 miles. Offers. 383-0897.

'67 CAMARO CONVERTIBLE, 327 automatic, power steering, brakes and top, AM-FM radio, new paint. Sacrifice — $1595. 385-5854.

FOR SALE: ROVER 2000, 1966. IN excellent condition. Drives like a new car. Asking $1200. 112—743-5115.

'67 GALAXIE 500 2-DOOR HARDtop, power steering power brakes, must sell immediately, best offer. 384-9632.

PRESTIGE CAR, '68 Bonneville 8-passenger station wagon, full power equippel including factory air conditioner. 478-4081.

1963 MORRIS OXFORD. NEW transmission and clutch. Good radio. 477-2641.

1968 FORD FAIRLANE 2-DOOR hardtop, V-8, automatic, $1700 or ? 384-0885, 385-6810.

150 CARS FOR SALE

GARDEN CITY
AUTO SALES LTD.
2978 DOUGLAS ST.
383-1931

1971 MUSTANG MACH I 2-DR. HARDTOP, 351 CUBIC INCH V-8 AUTO., P.S., P.B. FINISHED IN ERMINE WHITE, LOOKS AND DRIVES LIKE BRAND NEW.

1971 CHEVELLE MALIBU 2-DR. H.T. THIS LOW MILEAGE CAR FINISHED IN AZURE BLUE IS FULLY LOADED WITH V-8 AUTO., P.S., P.B. AND AIR CONDITIONING. DRIVE IT TODAY.

1969 OLDS 442 CONVERTIBLE FOR THE YOUNGER AT HEART, IS EQUIPPED WITH V-8 AUTO. TRANS., P.S., P.B., POWER WINDOWS AND ANTENNAE. FINISHED IN FOREST— GREEN WITH A BLACK INTERIOR AND ROOF.

1967 MUSTANG 2-DR. H.T. IN BLUE WITH MATCHING INTERIOR. IT IS EQUIPPED WITH V-8 STD. TRANS. AND MAG WHEELS. LOOKS AND DRIVES LIKE MUCH NEWER CAR.

1971 THUNDERBIRD 2-DR. H.T. THIS LUXURY AUTOMOBILE IS EQUIPPED WITH ALL OPTIONS INCLUDING AIR CONDITIONING. FINISHED IN BEAUTIFUL BLUE WITH WHITE VINYL ROOF. DRIVE THIS AUTOMOBILE TODAY.

1966 PONTIAC GRAND PARISIENNE 2-DR. H.T. FINISHED IN CANARY YELLOW WITH BLACK VINYL ROOF AND INTERIOR WITH BUCKET SEATS AND CONSOLE. A JOY TO DRIVE.

1967 CHEVELLE MALIBU SS-396. EQUIPPED WITH A FOUR SPEED TRANS. AND P.S., P.B. THIS UNIT IS FINISHED IN COMPETITION ORANGE, WITH MAG WHEELS. AN EXCEPTIONAL AUTOMOBILE.

1965 MUSTANG 2-DR. H.T. FINISHED IN BLACK WITH BLACK VINYL ROOF AND RED BUCKET SEATS. THIS CAR IS EQUIPPED WITH 289 V-8 and 4-SPEED TRANS. TRY THIS ONE OWNER TODAY.

1971 DATSUN 240-Z. FINISHED IN MANDARIN GOLD WITH RALLY WHEELS AND ALL DATSUN FEATURES. DRIVE THIS DESIRABLE UNIT TODAY.

"MAKE YOUR OFFER TODAY"

"WARRANTY ON ALL CARS"

GARDEN CITY
AUTO SALES LTD.
2978 DOUGLAS ST.
383-1931

SSSSSSSSSSSSSSSSSSSSSS
&
HHHHHHHHHHHHHHHHHH
HOT SPECIALS FOR WARM DAYS
SAUNDERS and HITCHMAN

'69 MUSTANG, 351 V-8 motor, power steering, power brakes $2595
'70 CHRYSLER NEWPORT CONVERTIBLE, V-8, power steering, power brakes, automatic drive $2995
'62 AUSTIN WESTMINSTER, automatic $595
'68 AUSTIN 1100 STATION WAGON, 4-speed trans. $1195
'60 CADILLAC 4-door hardtop, all power equipment $895
'69 TOYOTA SPRINTER 2-door, 4-speed shift, radio $1495
'70 DATSUN 1000, standard, 4-speed transmission $1195
'69 Dodge Polara 4-door, V-8, automatic, power steering, power brakes $1995
'65 FORD GALAXIE, V-8, power steering, automatic, radio, 4-door $895
'65 FORD 4-door standard sedan, 6 cylinder $795
'71 TOYOTA HALF-TON PICKUP only 7,000 miles $2295
'66 RAMBLER Classic 6 cylinder, 4-door, standard shift $795
'67 ROVER 2000 TC, 4-speed, radial tires, radio $1795
'64 VOLVO 122 "as is" $695
'68 TOYOTA CROWN, 6 cylinder, 4-speed transmission $1550
'61 NASH METROPOLITAN, radio $295

MANY MORE AT YOUR TOYOTA HEADQUARTERS
SAUNDERS and HITCHMAN
2040 Cadboro Bay Rd.,
at Foul Bay Rd.
592-2471

SSSSSSSSSSSSSSSSSSSSSS
&
HHHHHHHHHHHHHHHHHH

WILLE MOTORS

72 HONDA 500 Four $1250
GEHEMINI, 700 H.P. Hemi $3495
70 TORINO 351 4 spd. $2795
70 TORINO, 25,000 miles $2695
69 RALLY SPORT 228 $2995
69 FIREBIRD 350 Auto. $2595
69 BUICK Skylark 2-Dr. HT $2495
69 SPORT SATELLITE $2295
69 CHRYSLER 2-Dr. Ht. $2595
68 TORINO 302 4 spd. $2295
67 CYCLONE GT 390 4 spd $1695
66 BUICK Skylark 2-DR. HT $1695
66 DODGE 2-Dr. HT $1195
65 ENVOY Special $ 495
63 FALCON Sedan Delivery $ 695
59 CHEV., Factory Air $ 250

Backed by one of the ISLAND'S LARGEST SERVICE CENTRES

3240 Douglas 382-2313

150 CARS FOR SALE

MM MM
MMM MMM
MM.MM MMMM
MMMMMMMMM
MM MMM MM
MMM M MMM
MMM MMM

MM MM
MMM MMM
MMMM MMMM
MMMMMMMMM
MM MMM MM
MMM M MMM
MMM MMM

McCALLUM MOTORS
— DATSUN — VOLVO —

YATES AT COOK
386-6168

WE PRICE OUR CARS

1970 OLDS DELTA "88" 2-door hardtop. This premium car is equipped with V-8, automatic transmission, power steering, brakes and windows, radio. Metallic gold finish. Priced to sell at $3295

1968 FIREBIRD "400", V-8, 4-speed, power steering, power brakes, radio, tachometer. Excellent condition $2495

WE INVITE COMPARISON

1971 VOLVO 4-door sedan 164, 4-speed, overdrive, buckets, radio, leather upholstery, radial ply tires, finished in metallic gold $4795

1972 CELICA. Toyota's answer to the hardtop. Only 7,000 miles. Like new $3195

ON THE SPOT FINANCING

1972 MAZDA 616 SEDAN. 3,000 original miles. New car warranty in effect $2495

WE DYNO-CHECK LATE MODELS

1967 CHEVROLET Impala SS 2 door hardtop, V-8, automatic transmission, power steering, power brakes. Very clean and loaded. $1995

ALL CARS GOV'T TESTED

McCALLUM MOTORS
DATSUN — VOLVO

YATES AT COOK
386-6168

BRIAN HOLLEY FIAT
BRIAN HOLLEY FIAT
BRIAN HOLLEY FIAT
BRIAN HOLLEY FIAT
BRIAN HOLLEY FIAT
BRIAN HOLLEY FIAT
BRIAN HOLLEY FIAT
BRIAN HOLLEY FIAT
BRIAN HOLLEY FIAT
BRIAN HOLLEY FIAT
BRIAN HOLLEY FIAT
BRIAN HOLLEY FIAT
BRIAN HOLLEY FIAT
BRIAN HOLLEY FIAT
BRIAN HOLLEY FIAT

66 MUSTANG 2-DR. H.TOP 6-cylinder, 3-speed stick shift, custom radio. Canary yellow.
$1,395

68 MUSTANG CONV. V-8, automatic, power steering, power disc brakes, radio. In immaculate condition.
$2,190

68 FIREBIRD H. TOP 350 cu. in. V-8, automatic, power steering, power brakes, radio, wide track belted tires. Just an excellent car, worthy of your consideration.
$2,350

BRIAN HOLLEY FIAT
3319 Douglas at Cloverdale
Phone 384-1161

GOV'T ST. MOTORS LTD.
2538 GOV'T. ST.

1962 Volvo
1966 Pontiac 2-door h.t., P.S., P.B., automatic $995
1965 Mustang V-8, automatic $875
1965 Renault $295
1964 Renault $295
1964 Chev. S. Wagon, V-8, automatic $485
1965 Galaxie 2-dr. H.T. automatic $550

Many More to Choose From
N. Ware, 2538 Government St.
385-5860 or 385-5956

1969 442
Has everything except power windows and power seats. Very good condition. 384-8852. Offers.

1962 DAIMLER SP250 CLASSIC, concours condition, 2.5 litre hemi-V-8, hard top, soft top, tonneau. $2000, firm. 598-1547.

VARIOUS MAKES AND MODELS. $100 to $500 price range. Financing available. NATIONAL MOTORS, 384-8174.

'57 CHEV STATION WAGON, needs some work, $125. Offers. 656-2567 after 5 p.m.

1963 FAIRLANE, 6, AUTOMATIC, radio, tested, excellent rubber, clean car. $325. 382-8670.

1956 AUSTIN A-90. FIRST $100 drives away. 478-1246.

1964 VOLKSWAGEN, OFFERS. 386-9437.

'57 4-DOOR CHEV, TESTED, running, $100. Phone 385-4876.

1968 CORVAIR, VERY GOOD condition, $1,150. 479-7094.

1959 METEOR, OFFERS. 382-9014 or 652-2080.

150 CARS FOR SALE

J. C. MOTORS LTD.

'70 CHALLENGER RT "440" $3695
'70 VOLKS Beetle $1695
'70 TOYOTA Corona, auto. $1995
'69 SWINGER 340 AT. $2295
'69 VOLKS Beetle AT. $1595
'69 VAUXHALL Viva $ 995
'68 AUSTIN 1100 $1095
'67 MG Roadster $1395
'66 PONTIAC Sdn., V-8, At. $ 795
'66 CHEV. Ht. V-8, At. $1095
'65 ROVER 2000 $ 995
'64 T-BIRD Conv't. Immac. $1995
'63 METEOR, V-8, At. $ 495
'63 FORD, Ht., V-8, At. $ 595

837 YATES 384-0921

FAIRWAY AUTO BROKERS
950 Yates St. Ph. 384-1412

COMPACT AUTOMATICS
'72 Datsun 1600 AT, radio $2395
'70 Toyota Corolla AT $1595
'69 Volks F-B AT., 1600 $1895
'66 Chevy II sdn, 6 AT $1095

SPORTS CARS
'70 Triumph Spitfire $2245
'65 MGB Roadster $1195

'72 MAZDA PICKUP; '70 MAVERICK; '72 Volkswagen Camper; '70 Ford Galaxie; '70 Toyota Mark II; '67 Rebel; '69 Chev. ¾-ton Pickup; '72 Honda 4. Motorcycles and Cars in trade.

Les Blow's
(British Motors)
2940 Douglas Street
Phone 384-7843

FIRENZA

Looking for a small car? I can give you a good deal on FIRENZA, the tough little car from G.M. For more information, contact DORM FRANCIS at EMPRESS PONTIAC, BUICK, GMC, 382-7121, or Res. 478-7875.

1971 BMW, 2002, LOADED WITH extras, spare parts include, 11 tires, Lucas spots, AM-FM radio. Work shop manual, gauges, extra wheel, towing hitch, many more. $3,700. Call 385-4678 after 6 p.m.

'56 CHEV. BEL AIR 2-DOOR, 6-cylinder, automatic, tested, radio, tape deck, new tires and wintes, immaculate. Offers. Phone 382-0998 after 5.

1968 MERCURY MONTEGO Brougham sedan, original owner. Will consider trade. Financing available on balance, $2100. 652-1891.

1969 TOYOTA CORONA DELUXE, 1900cc, standard transmission, white with black interior. Recent new tires, clutch and exhaust. Well cared for. $1400. 479-7590.

REPOSSESSION SPECIAL: 1972 Toyota Corolla 1200, like new. Only 3,400 miles. Must sell. Best offer over $1895. Phone days 388-5495, evenings 598-2405.

'68 FORD FAIRLANE 500, 2 door hardtop, 289 automatic, $1,900 or nearest offer. 478-5404. 3178 Wishart Rd. Ask for Les.

1969 PLYMOUTH FURY, automatic, $1800. Also '65 Pontiac, 6 automatic, $800, or closest offers. After 5:30, 385-7266.

'67 VALIANT 6, AUTOMATIC, radio, very clean. One owner. Absolutely must be sold $1,395 or offers. 385-6934 evenings.

'67 RED MGB, RADIO, BLACK interior, wire wheels, excellent condition. 479-5783 or 674 Grenville, Esquimalt. Before 7 p.m.

'67 THUNDERBIRD 4-DOOR, loaded, 1 owner. Private sale. $2400 or best offer. Will finance, 385-0100.

1969 CHEV BISCAYNE SEDAN, 327 cubic inch, 4 new tires, excellent condition, well cared for. 478-7530.

'66 GRAND PARISIENNE, 2-door hardtop, automatic, power steering, power brakes, $1500. 383-1480.

MUST SELL 1969 EPIC SL, radio, tape deck, immaculate, low miles. Government tested. Greg, 384-3794 after 6.

DEPENDABLE 1970 AUSTIN Mini 1000 wagon. Excellent throughout. Government tested. John, 386-0798 after 6.

1969 VOLKSWAGEN 9-PASsenger bus, one owner, excellent condition, $2,295. Mornings for appointment 479-7087.

'61 AUSTIN WESTMINSTER, needs some work, running, licensed, tested, $125 or offers. 386-6596.

'64 FORD, $100 DOWN; 2 MONTHly payments $40. Instant "No Red Tape" Credit. PALM MOTORS, 854 Pandora. 383-8252.

'68 FIREBIRD 350, 3-SPEED, standard, radio, power steering, power brakes, new tires. Offers. 383-1546, 9 a.m.-1 p.m.

'68 MONTEGO 2-DOOR HARDtop, V-8 automatic, power steering, new paint, vinyl roof, trades considered. 383-9585.

'69 DATSUN 510, 4 DOOR, RADIal tires, 35,000 miles. Immaculate. $1400 firm. 598-3241 after 4.

'63 FURY 4-DOOR HARDTOP power steering, power brakes, slight damage. Offers. 386-8296.

'68 DODGE DART, 2-DOOR hardtop, must sell. Top shape, one owner only. $2,000. 386-6888.

'56 MERCURY, AUTOMATIC, good tires, $250 or best offer. 479-5940.

'67 ANGLIA 2-DOOR WAGON, radio. No reasonable offer refused. 478-4854 between 5:30-7 p.m.

1969 LINCOLN CONTINENTAL. Sacrifice for small car and cash. 320 Bessborough Avenue.

'55 CHEV. 327, DIAMOND TUFT upholstery, sell whole, in parts, or trade. 592-6921.

1964 ANGLIA, 2-DOOR WITH radio, good condition, $500. 592-6367.

'71 DUSTER 340 AUTOMATIC, stereo tape, $2900 or best offer. Phone after 5, 386-1239.

1957 AUSTIN HEALEY WITH hardtop, top shape. Offers. 598-4866.

MUST SELL, '68 DATSUN 1600, one owner, excellent condition, $1195. 658-5749.

'65 CHEVY IMPALA SS, 2-DOOR, hardtop, very good condition. $800, or closest offer. 385-0690.

1965 PONTIAC LAURENTIAN V-8 automatic, power steering, brakes, good condition. $725. 383-3212.

1968 AUSTIN MINI VAN, EXcellent condition, low mileage, $850. 382-3798.

1970 PLYMOUTH GTX, 440, LOW mileage. New tires. After 6, 383-6338.

1965 GRANDE PRIX, ALL extras, 3730 Douglas Street. 383-6283.

1959 CHEVROLET STANDARD 6, good motor, $100 or nearest offer. Apt. 7, 1031 Pakington.

'68 VAUXHALL VIVA SL, IDEAL town car, in top condition. Extras. 477-6588.

'71 CAPRI, BRITISH GREEN, radio, 4-speed, studied snow tires, mounted. 478-1852.

CONVERTIBLE '62 PONTIAC, 283 automatic, needs some work, $225. 478-4248 after 5 weekdays.

'55 BUICK, TESTED, MAGS. Offers. 386-9028, 5-7:30. Rare, standard.

1957 VEUXHALL VELOX, GOOD running condition, new tires. 478-3824.

MOVING, MUST SELL, '62 MINI, very good condition, radio, blue, 384-2154.

66 CHEVROLET BISCAYNE, AUtomatic, passed test, good tires, $450 cash. Phone 479-3946.

1968 CAMARO, 327, 4-SPEED, 355 positraction, offers. 388-1805 after 5.

'64 VW BEETLE, CLEAN, TESTed till Sept. '73. $550. 592-1328 evenings.

1969 SIMCA, GOOD TRANSPORtation, new tires and battery, 41,000 original miles. 385-8560.

'69 MERCURY CONVERTIBLE, low mileage, top shape, warranty. Offers. 383-3193.

MUST SELL 1965 OLDSMOBILE Delta 88, new tires, excellent condition, $995. 382-2211.

60 VOLKSWAGEN, TESTED, good condition. 478-2234.

'67 PONTIAC, 6 CYLINDER, GOOD shape. 388-6542.

1967 VOLVO 1225 4-DOOR, MUST sell. 598-4595 after 7:30 p.m.

'71 DATSUN, PHONE BETWEEN 5-7 p.m., 658-3908.

1970 MARK III, LOW MILEAGE. All options. 656-3550.

1960 CONSUL. GOOD ENGINE and body condition. $225. 477-2020.

150 CARS FOR SALE

SUBURBAN
N
O
R
T
H
ON DOUGLAS

LINCOLN MERCURY
METEOR

1972
VEGA, 4 cylinder, automatic, radio. Stock P20636.
$2550

1972
TOYOTA CELICA ST 2-door hardtop, 4 cylinder, 4-speed, radio. Stock C20645C.
$2950

1972
CAPRI 2-door, 4 cylinder, 4-speed, radio. Stock CP20738A.
$2950

1971
TOYOTA CORONA 4-door, 4 cylinder, standard, radio. Stock C20552A.
$2150

1971
CORTINA wagon. 4-Door, 4 cylinder, standard. Stock B20865A.
$2498

1969
AUSTIN AMERICA. 4 Cylinder, automatic. Stock CT20757B.
$1850

FINANCE WITH FORD MOTOR CREDIT TERMS TO 48 MONTHS

1968
AUSTIN 1100, 4-door, 4 cylinder, 4-speed. Stock CP20806C.
$1398

1967
VIVA 2-door. Stock TC20821C.
$550

1965
HILLMAN 4-door, 4-speed transmission. Stock B20470A.
$550

L—E—A—S—E
Short and long term on all makes.

SUBURBAN
on Douglas

Wide open till 10 p.m.
Monday to Friday
6 p.m. Sat.

386-6131

N
N — N
N — N
N — N
N — 68 — N
N — N
N — YEARS SERVING — N
N — N
N — VICTORIA — N
N — N
N — N
N — N
N — N
N

NATIONAL

CHRYSLER-DODGE

DODGE TRUCKS

BACK TO SCHOOL SPECIALS

65 AUSTIN 1100 $695
64 FAIRLANE $795
69 COOPER $1495
71 COLT H.T. $1995
70 DATSUN 1600 $1495
67 AUSTIN 850 $895
70 AMERICA A.T. $1495
69 AUSTIN 1100 $1295
71 MINI HEMI $2095
70 CORTINA 4-dr. $1695
65 MG MIDGET $895

NO DOWN PAYMENT
100% FINANCING

BOTH SIDES OF THE
800 BLOCK YATES ST.

384-8174

COLLECTORS
1930 Hudson Super 8, ¾ restored, licensed and running, $2500. 1949 Packard, licensed, running and tested, $350. 1952 Chrysler Windsor De luxe, 61,000 miles, showroom condition, just out of storage, $650. 138 Cadillac. 385-2710.

ONE OWNER, 1965 BUICK LeSabre, 58,000 miles — $1,400. After 6, 382-1945.

150 CARS FOR SALE

METRO TOYOTA
SIDNEY DIVISION
656-4311

THANK YOU ALL for your wonderful support, but due to the increased business we must double our lot size. The pavers and electricians want to get going and to make room for them we must reduce our stock. NO REASONABLE OFFER REFUSED ON THESE PREMIUM UNITS.

1972 TOYOTA Celica S.T.
1972 CORONA 4-door Sedan.
1971 CORONA 4-door Sedan.
1971 DATSUN pickup and camper.
1970 FORD ¾-ton, V-8, automatic.
1969 FORD pickup, V-8, automatic and camper.
1969 DATSUN 2-door 1600.
1969 MUSTANG 428, automatic.
1968 BUICK Skylark 2-door hardtop, full power.
1968 FORD ½-ton, 4-speed, big 6, radio.
1968 FARGO ½-ton, big 6, standard, custom cab.
1968 INTERNATIONAL Travelall ¾-ton, V-8, 4-speed.
1968 G.M.C. Fleetside, 6 cylinder standard.
1967 CORTINA 4-door, automatic
1967 MERCURY Comet, V-8, automatic, 4-door sedan.
1966 MUSTANG 2-door hardtop, full power.
1966 VOLKS Beetle.
1965 OLDS F85, 4-door sedan, V-8, automatic.
1965 MERCURY, V-8, automatic, 2-door hardtop, full power.
1965 PONTIAC, V-8, automatic, convert., power.
1965 VALIANT station wagon, 6 cylinder, automatic.
1965 FORD station wagon, 9-passenger, V-8, automatic, full power.
1964 IMPALA 2-door hardtop, 6 cylinder, automatic, radio.
1964 DODGE 4-door, V-8, automatic, full power.
1964 FORD station wagon, V-8, automatic, full power.
1963 VOLKS Beetle, low mileage.
1963 PONTIAC 4-door hardtop, 6, automatic, power steering, radio.

And many, many more to choose from. Make your offer now.

ALL CARS SAFETY TESTED FOR BUYERS' SATISFACTION

DRIVE TO SIDNEY AND SAVE!

METRO TOYOTA
SIDNEY DIVISION

XXXXXXXXXXXXXXXXXX
RM RM RM RM RM RM
XXXXXXXXXXXXXXXXXX

WANT A SHARP CAR? IN SPARKLING RED?

YOU'LL LIKE THESE!

'66 MUSTANG, red with black top, console automatic, radio, p. steering, etc.
$1595

'66 CHEVELLE 2-door H.T. Red again, V-8, automatic, radio, etc. Very popular model
$1595

REG MIDGLEY'S
American Motors
736 CLOVERDALE AVE.
385-8756

XXXXXXXXXXXXXXXXXX
RM RM RM RM RM RM
XXXXXXXXXXXXXXXXXX

THREE POINT MOTORS

'65 RAMBLER $995
'66 PONTIAC Parisienne wagon, automatic, power steering, power brakes, radio $1495
'69 METEOR AUTOMATIC $1595

THREE POINT MOTORS
Government at Hillside
385-6737

TERMS OR TRADE, 1969 VOLVO 145 station wagon, 1962 Mercury Comet wagon, 1961 Chev V-8, wagon, 1964 Comet Caliente V-8, hardtop, 1960 Zephyr automatic, 1959 Zephyr automatic, cars wanted for cash. Haldin Motors, 1500 Blanshard. 384-6713.

1958 DODGE CRUSADER, NEW, NEW CLUTCH AND BALL clutch and ball joints, good motor and tires. Passed inspection June. $250 or trade for small motorbike in good shape. 392-3324.

'69 SWINGER, 340 CAM, headers, shift plate, new motor, best offer. Must sell this week. Phone 479-1376 between 5 and 7 p.m.

1957 MERCURY, TESTED, GOOD sound transportation, $100. 592-9297 after 5:30.

1968 RAMBLER REBEL 477-2827.

150 CARS FOR SALE

EMPRESS
— PONTIAC — BUICK —
GMC

GOODWILL
USED CARS

65 PONTIAC 2-DR. SDN., 6, A.T., RADIO. BLUE. $795

70 LE MANS 2-DR H.T., 8, A.T., P.S., P.B., RADIO, CREAM $2995

69 PONTIAC 2-DR H.T., 8, A.T., P.S., P.B., RADIO BLUE $2495

66 BEAUMONT CONVERT., 8, A.T., RADIO, BUCKETS, YELLOW $1495

66 PONTIAC 4-DR SDN, 8, A.T., RADIO, GREEN $995

72 FIREBIRD, 8, A.T., P.S., P.B., BUCKETS, GREEN, $3895

66 BUICK LE SABRE, 4-DR. H.T., 8, A.T., P.S., P.B., RADIO, GOLD $1495

WE RUN
A VERY SIMPLE
BUSINESS

72 BUICK SKYLARK, 2-DR. H.T., 8, A.T., P.S., P.B., RADIO. FAWN $3895

69 BUICK ELECTRA 225 CUSTOM 4-DOOR, H.T., 8, A.T., P.S., P.B., 60-40 SEAT, LOADED. BLACK $3495

72 PONTIAC SAFARI WAGON, 3 SEATS, 8, A.T., P.S., P.B., RADIO, AIR, LOADED $5295

70 HORNET SST 4-DR SDN, 6, A.T., RADIO, TAN $2195

67 MUSTANG, 8 STICK, BUCKETS, RADIO, BLUE $1695

68 AMBASSADOR DPL 4-DOOR SEDAN, 8, A.T., P.S., P.B., RADIO AIR. WHITE $1895

65 BUICK SKYLARK, 4-DR SDN, 6, A.T., P.S., P.B., RADIO, TURQUOISE $1195

AT
EMPRESS
PONTIAC BUICK

382-7121

DRIVE IN OFF TOPAZ

2867 DOUGLAS STREET

DOUGLAS
VOLKSWAGEN
PORSCHE

YOUR LARGEST
VOLKSWAGEN
DEALER
ON THE ISLAND

PREMIUM SELECT
USED CARS

1971 FORD ½-ton, V8, automatic, power steering, power brakes. Complete with 8½' camper. 17,000 miles $4795

1972 VOLVO 142S coupe, 4-speed, radio, radial ply tires, tachometer $3795

1972 VOLKSWAGEN Westfalia camper, radio, 11,000 miles $4495

1971 VOLKSWAGEN Super Beetle convertible, 4-speed, radio $2695

1971 VOLKSWAGEN Super Beetle, radio, leatherette $2195

SUPPORT YOUR
DOUGLAS
ROTARY SALMON DERBY

Bank Finance
Up to 60 Months
On Approved Credit

3329 Douglas St.
388-5466
Open 9 'til 9

1967 CAMARO, 327—275 H.P., white with vinyl roof, automatic, 4 new tires, new exhaust system. Must be seen. Offers. 383-9166.

1969 PONTIAC GRAND PRIX, only 13,000 miles, new condition, fully equipped, asking $3200. 385-4619.

FOR SALE OR TRADE FOR compact pick up, 1971 Datsun 510 1600 4 door sedan in lovely condition. Phone 652-3165.

1961 VALIANT 200, AUTOMATIC, excellent condition, $350. 592-0332.

150 CARS FOR SALE

CORNELL
"CHEVROLET
COUNTRY"

"PUTTING YOU FIRST
KEEPS US FIRST"

BUYER BENEFITS!!
—Free exchange privilege
—2-year written warranty with every car
—Take it to your favorite mechanic
—All cars Gov't tested
—100% financing

72 Fiat Spyder convertible $2595

72 Dodge Dart hardtop, V-8, automatic trans., radio $3595

71 Datsun pickup $2295

71 Duster coupe V-8, auto. trans. $3495

71 Plymouth Fury III 2-dr. hardtop, fully equipped, only 16,000 miles $3595

71 Pinto, automatic trans, big "4", radio, vinyl roof $2495

70 Austin America auto. trans, only 16,000 miles $1695

70 Maverick, radio $1895

70 Chevrolet 4-dr. sedan, V-8, automatic trans, radio, balance 5-year warranty $2395

69 Chevy Nova 6, radio, vinyl roof, auto. trans. $2295

68 Buick Sport station wagon 9-pass. fully powered equipped including windows, sky roof. Very rare model $3195

61 VW Beetle $495

CORNELL CHEV-OLDS

3050 DOUGLAS STREET
(Opp. Mayfair)

385-5777 — 'til 9 p.m.

150 CARS FOR SALE

—HORWOOD MAZDA—

$$ SAVE $$

69 CHEVROLET IMPALA convertible. 427 cu. in. engine, console automatic, power steering, power disc brakes, power windows, tilt wheel, bucket seats, radio, plus many more extras. Only 42,000 miles $2895

72 MAZDA sedan, only 7000 miles $1895

70 MAZDA R100 Wankel (non-emission version) only 13,000 miles. Radio, tape deck. $2195

69 TOYOTA Sprinter Sport coupe. $1495

68 BARRACUDA coupe, automatic. $1795

68 ROVER 2000. Automatic. 39,000 miles $2195

68 FIREBIRD 400. Automatic, power steering, power brakes, mags $2695

68 CHRYSLER Newport, automatic transmission, power steering, power brakes, power windows and aerial. Only 40,000 miles. $1895

66 CHEV. CAPRICE hardtop, maroon with black vinyl top. $1595

65 FORD Falcon sedan, automatic, economical $795

63 CHEVY II wagon, automatic, power steering $745

MANY MORE TO CHOOSE FROM

ASK ABOUT OUR

— DEMO SALE —

Open 'til 9 p.m.

—HORWOOD MAZDA—

385-1451

Johnson and Blanshard

1969 MUSTANG, V-8, 351, FASTback. Stick, automatic, power steering, power brakes, radio, heater, $2,600, 652-1030.

VAUXHALL STATION WAGON, safety checked. $180. '59 Studebaker, running condition, offers. 382-0438.

1969 METEOR RIDEAU 500, 4-door sedan, custom radio, new whitewalls. 37,000 miles. $2,350. 385-3706.

"63" FORD CREAM PUFF
Runs like a dream! Good rubber, radio, immaculate! Asking $525. 477-1242.

'57 VOLKSWAGEN. MECHANICally sound. Chromies. Custom interior. Extractor. Needs paint. Offers? 383-0745.

1962 RED CORVETTE CONVERTible, 327 3 speed, $2500 or nearest offer. 477-8823.

NEED CASH, 1971 DATSUN fastback 1200, radio, custom exhaust. Dave, 477-2027.

1972 VEGA HATCHBACK COUPE, best offer. Call 383-5487 after 5:30 p.m.

VAUXHALL 1970, 22,000 MILES, one owner, radio, radial tires, plus snow tires. 592-7569.

1967 PONTIAC FIREBIRD CONVERTible, 326 high output. Offers? 748-9479 Duncan.

'65 PONTIAC, 4-SPEED, NEW rebuilt 327, needs clutch and muffler, $500. 383-9932.

SPECIAL 1967 METEOR RIDEAU, full cash price $441. Palm Motors, 854 Pandora, 383-5252.

1961 PONTIAC STRATO CHIEF, good condition, $400 or nearest offer. 477-1656.

1965 PONTIAC PARISIENNE 4-door, V-8, automatic. Offers. 479-1237.

1965 BEAUMONT, POWER DISC brakes, p.s. V-8, automatic, $800. 598-1610 after 5.

'68 VAUXHALL ENVOY EPIC, excellent condition, 4 on floor, 383-8593.

'65 PARKLANE CONVERTIBLE, tape deck, mag wheels, $795. 383-8593.

1963 VOLVO SPORT, IN VERY good condition, radio. $695. 598-4824.

1965 RAMBLER, AUTOMATIC transmission, good condition, $500 or offers. 384-6505.

PRIVATE. '61 ALPINE, HARD and soft top. Tested till '73. $500. 384-4412.

'64 SLANT 6 VALIANT, VERY good condition, new tires, $450 382-2229.

1970 MAZDA, RADIO. WILL CONsider trade. $1,400 or offer. 477-2063.

'61 FORD 4-DOOR SEDAN, STANdard, $150. 658-8096.

1956 PONTIAC STATION WAGON, $100 or best offer. 385-4182.

'66 CHEVELLE S.S. 327, TESTED. New tires, Extras. $1,050. 479-1229.

'67 MUSTANG, 6 CYLINDER, 3-speed, real clean, $1495. 656-4962.

'57 FORD RIDEAU, CLOSEST offer to $125. 478-3194.

'63 RAMBLER STATION WAGON, good condition, $350. 382-2634.

1965 PONTIAC V-8, AUTOMATIC, 385-5956.

1972 DATSUN STATION WAGON. Phone Mrs. Steward, 656-3294.

1961 CHEV 282 MOTOR. $200 OR highest offer. 383-0961 after 6 p.m.

1957 HILLMAN, $75. APPLY NO. 10-723 Field Street.

MUST SELL : '69 BMW, $2,300 OR small swap and cash. 479-4431.

'64 VOLKSWAGEN, EXCELLENT condition, low mileage. 477-1588.

1967 BUICK ELECTRA 225, 46,000 miles, $1800 or offer. 592-7023.

1966 VAUXHALL VICTOR WITH radio, $650. Phone 598-2240.

'69 DODGE POLARA, 2-DOOR, automatic, $2050. 658-5675.

'62 VOLKSWAGEN, GOOD CLEAN transportation. Offers. 478-2286.

'56 CHEV V-8 STANDARD, RE-cent brake job. $350. 598-4984.

'62 CHEV IMPALA, GOOD CONdition, 69,000 miles, $250. 383-0897.

1966 COMET, GOOD CONDITION, $500. Or best offer. 477-8097.

'64 DODGE 4 SPEED, '68 BLOCK, $400. 386-1610 after 5 p.m.

'55 CHEV WAGON, GOOD CONDItion, offers. 384-8274.

151 FOREIGN IMPORT AND SPORTS CARS

MINI COOPER, MUCH INVESTed. 592-6689.

1960 MGA TWIN CAM., GOOD condition, $550. Phone 479-5627.

'61 AUSTIN MINI. GOOD ENgine. Radial tires. $300. 478-5730.

1968 TOYOTA COROLLA. 479-2680.

VOLVO 1966, 122 S, 4 DOOR, $1275. 478-6336.

'68 MGB, WIRE WHEELS, $1550. 477-5609.

'58 TR3, $250 OR OFFERS. Phone 592-1932 after 6 p.m.

150 CARS FOR SALE

XXXXXXXXXXXXXXXXX
X PETER POLLEN X
X FORD X
X X
XXXXXXXXXXXXXXXXX

1968 EPIC $895

1966 CORTINA automatic, radio $1095

1964 RAMBLER American $495

1970 PLYMOUTH Belvedere 4-door sedan, V-8, automatic, power steering and brakes $2595

1969 FIAT Spider, convertible $1395

1966 RAMBLER Ambassador 880, 4-door sedan, V-8, automatic transmission, radio $895

1969 DATSUN 1600, 4-door sedan $1095

1969 LTD. BROUGHAM 4-door hardtop, full power with power windows and factory air. $3195

1970 DODGE Dart Swinger 2-door hardtop, 6 cyl., automatic. $2395

1968 BUICK WILDCAT 2-door hardtop, 32,000 miles, fully equipped. $2595

1968 PONTIAC Strato Chief, V-8, radio. $1595

1966 VALIANT 2-door hardtop, V-8, automatic, radio. $1395

1972 PINTO 2 door, automatic, radio, only 3,000 miles. $2495

ALL SOLD WITH
7-DAY
MONEY BACK
GUARANTEE!

PETER POLLEN
FORD
1060 Yates St. — 384-1144

LADIES

'71 Austin America. In like new condition, automatic, radio, 13,000 miles. A real bargain at $1795. Joe Fletcher Car Sales, 1640 Cedar Hill Cross Roads, 477-9166.

1970 SUNBEAM ARROW, 1 owner, 19,000 miles, showroom condition, only $1195. 1965 Comet Caliente convertible, chromies, V-8, $795, 1964 Volkswagen de luxe radio, gas heater, $595. Haldin Motors, 1500 Blanshard. 384-6713.

1969 GTO, 26,000 MILES, BALance of 5-year warranty, absolutely immaculate inside and out. Must be seen. 385-3931 daytime Friday and Saturday, 598-5662 evenings and Sunday.

SACRIFICE SALE
1967 Impala SS convertible, power steering, power brakes, radio, safety inspected. Must go this weekend. $1,400. 382-4540 or 477-3366.

1964 RAMBLER. A.T., $150 down; 5 monthly payments $40. Instant "No Red Tape" Credit. PALM MOTORS, 854 Pandora. 383-5252.

MUST SELL 1972 MONTE CARLO 2-door hardtop, automatic, many extras. Save over $1100 off new price. Phone 748-8872 Duncan after 6 p.m.

1969 MACH I MUSTANG, 390 CU. in., 4 barrel carburator, power steering, power brakes, good condition. Best offer accepted. 383-5078.

1937 CHEV SEDAN DELIVERY. Qualifies for classic plates. Best offer. 478-5929.

'62 PONTIAC, 6 CYLINDER AUtomatic, nice shape, tested till May '73. Asking $395, 592-6186.

1957 BUICK, TESTED, RUNS well and looks good. $100 or offers. 477-5803.

'62 CORVAIR EXCELLENT RUNning condition, tested radio, automatic 478-3105.

151 FOREIGN IMPORT AND SPORTS CARS

ATTENTION HUNTERS: "AMphicat" all terrain vehicle for sale. Goes anywhere. 6 wheel drive, disc brakes, Royalite thermoplastic body etc. Must sell by weekend. Any reasonable offer accepted, 658-8131.

1970 LOTUS EUROPA S-2. LEAVing Victoria end of September. Must sell. Near new radial tires. $2650 firm. View at No. 17-2150 Cadboro Bay Road. 592-6174.

CITROEN D.S. 19
Semi automatic, 5 new Michelins, radio, 2 owners. Excellent condition, $985. 598-2838.

1963 COMET CONVERTIBLE, REbuilt engine, new polyglass tires, 4 speed, economical 6 cylinder. In great shape. $695. 652-2284.

'69 MINI COOPER 'S'. LOW mileage and in mint condition; with many extras. $1995. 383-4949.

1964 DATSUN, REBUILT MOTOR, transmission, new paint, offers. 478-2339.

1969 ALFA ROMEO SEDAN, $2,500 firm. Can be seen after 6 at 895 Swan Street.

AUSTIN MINI 1000. 1968, VERY good condition, $850. 383-8235 after 5 p.m.

'65 VOLKSWAGEN, EXCELLENT condition, new paint, $775. Phone 385-6450.

1968 TR-250, 6 CYLINDER, EXcellent condition, $2350. 3805 Campus Crescent. 477-2538.

1966 AUSTIN HEALEY 3000 mark III. Excellent shape. 592-6404 or view at 2608 Foul Bay Road.

1970 VOLVO 144S, NEW RADIAL tires, tach, excellent condition. 1111 Fairfield after 5 p.m. 385-3276.

WANTED:
Morgan or TR3. 598-2838, 477-3097.

151 FOREIGN IMPORT AND SPORTS CARS

IMPORTS

'68 VAUXHALL $1195
'69 VOLKSWAGEN $1695
'70 ENVOY $1695
'70 VW FASTBACK $2395
'71 MAZDA WAGON $1795
'71 FIAT 128, 4-dr. $2195
'71 FIAT 124 wagon $2495
'71 VW Fastback $2595
'71 TOYOTA Corona $2695
'71 BMW 2002 $3595
'72 FIAT 850 coupe $2195
'72 FIAT 128, 4-dr. $2375
'72 MAZDA R100 coupe $2395
'72 FIAT 128 wagon $2445
'72 BMW 2002 $4195
'72 BMW Bavaria $7950

THREE POINT MOTORS
Government at Hillside
Open until 9 p.m. weekdays
385-6737

ALFA ROMEO, 1300 G.T., orange-black interior, under 28,000, mint. Twin webers, 5 speed, usual Alfa goodies. $2395. Sorry, no trades. 598-2473.

BEAUTIFUL SPECIMEN, 1964 JAguar 3.8 Mark II, automatic, $1645. Phone 749-3730 Lake Cowichan.

1969 MERCEDES BENZ 280 S.L., excellent condition, $6700. Phone 384-1396.

66 HEALEY, $2,000; '67 VOLVO, $1500. 384-7440.

'68 MG MIDGET, A-1 CONDItion, $1,225 or offers. 383-0714.

154 TRUCKS AND BUSES

"TRUCKTOWN"
Everything in Trucks
386-1711

"TRUCK SPECIALS"

"PICKUPS"

70 FORD ¾-ton pickup, V-8, 4-speed, 360 motor. Split rims, custom radio, spare wheel, etc. Special $2850
70 GMC ¾-ton, V-8, 4-speed, 4-wheel drive, Warne hubs. Special $3250
68 CHEV ½-ton pickup, 3-speed, 6. Very clean, long box. Special $1950
67 FARGO ½-ton pickup, V-8, automatic long wide, needs paint. Special $1050
67 INTERNATIONAL BIG 6, 3-speed ½-ton pickup, clean. Special $1450
67 GMC ½-ton pickup, 6, 4-speed, long step side. Special $1550

"HEAVIES"

63 INTERNATIONAL Lodestar 1800, 3-ton flatdeck, 10.00-20 rubber, A-1 condition. Licensed, tested. Ready to go. Special $1650
63 GMC 3-ton flatdeck with hoist, good motor, etc. Special $1350
INTERNATIONAL single axle tractor on air, rebuilt motor, good rubber. Special $1650
61 INTERNATIONAL 4-ton single axle dump. Top shape, plated. Special $2295

These and more at
TRUCKTOWN 386-1711
2525 Bridge St. at Bay

NATIONAL
CHRYSLER-DODGE

"The Island's Dodge Truck Centre"

1972
DODGE TRUCKS
IN STOCK
PROMPT DELIVERY

TRADESMAN VANS

109" Wheelbase
127" Wheelbase
MAXI VANS
SPORTSMAN WAGONS
Pickups all sizes

Choice of engines and transmissions

DROP IN and LOOK THEM OVER
MARSHALL MURRAY
will help you select one

NATIONAL CHRYSLER DODGE
384-8174 819 Yates St.

'67 DATSUN pickup $1395
'69 DATSUN pickup $1495
'71 DATSUN pickup $2095
NEW DATSUN pickup $2425

THREE POINT MOTORS
Government at Hillside
385-6737

1969 DODGE
½-TON PICKUP
Slant 6, standard. ONLY $1397.
Call T and T AUTO
481 Burnside E. 382-5545
A BETTER PLACE TO BUY
A BETTER CAR

FOR SALE — 1968 G.M.C. ¾-TON heavy duty pickup, automatic, power steering, power brakes, radio. $2295. Phone after 5 p.m., 479-4436.

1967 CHEV, SUPER VAN "190". Great for delivery man's special or students jalopy. $575. See Bob, Blanshard Super Service, 1400 Blanshard. 386-3217.

'63 MERCURY 36 PASSENGER bus, new motor, good shape. Ideal for camper etc. Will accept compact automatic on trade. 636 Vanalman Ave. 479-4008.

1963 INTERNATIONAL, LOW mileage, with custom Willox Box, 8x6½, $1000 firm. Phone 478-6042 or 477-4055.

1972 FORD ¾-TON, 300 CU. IN. motor, 3-speed standard transmission. 478-6184.

'68 GMC ¾-TON, 307, 4-SPEED, new tires, split rims and canopy. 478-3370.

1969 DATSUN PICKUP, NOTHING DOWN, $31 MONTHLY AT ART'S CAR SALES.

PRIVATE: 1968 DATSUN AND canopy, excellent condition, $1,400. Phone 385-5004.

1969 CHEV ½ TON, V8, AUTOmatic, good condition. Reasonable. Phone 479-7978.

1968 MERC PICKUP, 390 V-8, NOTHING DOWN, $64 MONTHLY. AT ARTS CAR SALES.

DUE TO INJURY, MUST SELL '66 Ford pickup and camper. 382-2476, 386-2028.

'59 THAMES DELUXE WINDOW van, good shape $450. 383-1758, 479-5298.

10 ALUMINUM FURNITURE van. Island Furniture Mart. 656-3724 or 656-3290.

1959 INTERNATIONAL PANEL, four-wheel drive, $650 or best offer. 478-5745.

WANTED: BRONCO OR TOYOTA 4-wheel drive for cash. 382-3344.

1964 ECONOLINE VAN, EXcellent condition. Phone 384-4874.

154 TRUCKS AND BUSES

ENSIGN
CHRYSLER-PLYMOUTH
DOWNTOWN
YATES at COOK

1972 FARGO
FARGO
TRUCK CENTRE

1972 FARGO
pickups and compacts, vans, at Victoria's lowest pricing.

1972 FARGO
Sport pickup 131" wheelbase, long box, V-8 motor, automatic transmission.
$3393
SALE PRICE
or
Lease to purchase

1972 FARGO
¾-ton sport trucks, ideal camper units. These trucks will be in short supply. Make your choice now.
Priced from
$3898
SALE PRICE
or
Lease to purchase

1972 FARGO
Tradesman van, automatic transmission, passenger seat, all gauges, dual mirrors, window package.
Priced from
$3556
SALE PRICE
or
Lease to purchase

DON'T FORGET
in
Victoria only
Ensign Chrysler Plymouth
sell
CAVEMAN CAMPERS
8' models start as low as
$1898
SALE PRICE

USED TRUCKS

71 Dodge ½-ton pickup
71 Fargo D300 C and C
70 Fargo Tractor
69 Ford ½-ton 4x4
69 G.M.C. van camper
66 Mercury van

ENSIGN
CHRYSLER PLYMOUTH
FARGO
TRUCK CENTRE
OPEN WEEKDAYS TILL 9
YATES at COOK

EMPRESS PONTIAC
BUICK
G.M.C.

THE TRUCK CENTRE

We're still clearing the decks for the "73" fantastic savings on all our new 1972 trucks. For example:

No. 9331. New 1972 GMC ¾-ton camper special pickup equipped with 350 V-8 engine, 3-speed automatic transmission, power steering, power disc brakes, auxiliary battery gauges, heavy duty battery, heavy duty alternator, camper wiring package, heavy duty front and rear suspension including rear-leaf springs, auxiliary fuel tank, stainless steel camper mirrors, custom interior and exterior. Two-tone paint, and (5) 7.50x16 8-ply truck tires. This custom equipped pickup now selling for only $4395

WE RUN
A VERY SIMPLE
BUSINESS

WE SELL TRUCKS
Drop in and see us
2524 Douglas at Bay

'66 INT. ¾-ton 6-man cab $1895
'66 GM with 16ft. van, P.S., V-6, 5 and 2. $2650
'65 PONTIAC sedan, V-8, A.T., clean. $995
'63 GM 2-ton cab and chassis, 6 cyl. 3-sp. $1195
'63 CHEV. 6 yd. dump, V-6, 5 and 2. $1495
61 HAYES TRACTOR Cummins 283 5 and 4, SQDD, tractor equipment, $7500
'57 I.H. R-185 L.W.B. "as is" $395
INTERNATIONAL HARVESTER
517 Herald St. 388-5508

1972 ECONOLINE 1-TON VAN with Vanguard country cruiser conversion, has fridge, toilet, heater, sleeps 4. Only 800 miles. Will sacrifice for $7350. S. J. PEDEN LTD., 386-3464.

1967 CHEV. V-8 ON BABY DUALS with flat deck and stake sides. 1969 Jeep V-8 auto., 4 W.D. pickup with hubs.
VICTORIA JEEP
HILLSIDE at ROCK BAY

GEM MOTOR SALES
480 Esquimalt 385-4311
1959 INT. 3-ton dump $995
1971 FORD ½-ton V-8, 4-sp. $2995

154 TRUCKS AND BUSES

'64 CHEV ½-TON CUSTOM CAB, V-8, equipped for camper, new tires, split rims, new shocks, loads of extras. $1050. 478-5876.

'63 FORD VAN, GOOD ENGINE, new 8-ply tires and paint. Phone 385-2032 between 5 and 6. Weekdays only.

1963 CHEV ½-TON, WIDE BOX, 292 6-cylinder standard, $900 or best offer. Evenings, weekends, 479-4517.

'61 VOLKSWAGEN VAN, 12 VOLT, tested, 4 new tires, '69 motor. No rust. 110 wiring. Tape deck. $1,300 or closest offer. 479-3586.

TRUCKTOWN 386-1711
Everything in Trucks
On Bay St. next to Moore Whittington Lumber yard.

BRAND NEW DATSUN ½-TON pickup, fully equipped, $2625.
McCALLUM MOTORS LTD.
1101 YATES 386-6168

'56 G.M.C. 5 TON FLAT DECK, 5 and 2. $900. 592-4965.

1966 DODGE ½-TON PICKUP, 8' camper, 592-2111 after 6 p.m.

1948 FARGO WITH '55 MOTOR. Good general condition. 478-7808.

'46 GMC ½ TON PANEL 6, 4-speed. $1150. 385-2296.

1969 VOLKSWAGEN CREW CAB, white, immaculate, $1800. 477-4813.

158 TIRES

D & D
TIRE TOWN

For top quality tires at best prices!

—RADIALS—
—POLYESTERS—
—STEEL BELTED—

See
D & D
TIRE TOWN
1620 Blanshard 382-7283

PLIMLEY
FOR
FIRESTONE
TIRES

SPECIAL ON
AUSTIN MINI
520x10

$18.95
(INSTALLED)

1010 YATES ST.

160 PARTS, ACCESSORIES

OUR NEW LOCATION
2150 Blanshard Street
Your Car's "Heart" is the BATTERY
For a Strong, Sure Start Every Time GET an "ACME"
LOWEST PRICES IN TOWN
Delivered and Installed
FRANCIS BATTERY and TIRES LTD.
Retreading Specialists

FOR FAST SERVICE ON RINGS, BEARINGS, GASKETS, exchange brake shoes, drum turning, pin fitting, valve seat machining.
CORDS PISTON RINGS
At 834 Johnson St. 383-0011

3 COACH FRONT SEATS, MOTOR and transmission for Austin 6 cylinder. Also '58 Edsel and '61 Corvair. Haldin Motors; phone 384-6713.

WRECKING '62 ACADIAN wagon, 230 motor, complete, stand and automatic transmission, generator, starters, radios, heavy shocks, power brakes, etc. 479-3000

WRECKING '65 CHEVELLE 2-door hardtop, 283 automatic, bucket seats, radio, tape deck, chrome wheels, etc. 478-4248 after 5 weekdays.

RADIATOR REPAIRS, FAST TOP quality repairs at Maurice's Auto Body, 427 Beta St., Phone 384-3121. Located behind the Burnside Pay and Save Gas Station.

PARTS FROM WRECKED MGB for sale, good engine, transmission, interior, odds and ends, etc. 384-6587.

'60-'62 VALIANT PARTS, GOOD radio, tires, new automatic transmission. Wanted: transmission for '51 Chev truck. 478-1298.

2 EARLY FORD CHROME wheels and caps, 2 375 injection cams, and lifters. 327 pistons, 2 custom steering wheels. 479-4834.

F.I. HEADS 283-327-350. ONLY 6,000 miles, McCurk values, Isky springs and retainers, complete with rocker arms. 656-4875.

WANTED: 54 VOLKSWAGEN van transmission and 51 Ford truck front fenders and grill. 382-4876.

'63 V-8 CHEV, AUTOMATIC transmission, rebuilt, used one month. $125. 598-1839.

1970 SIMCA FOR PARTS, ENgine, transmission etc. All perfect. Buy whole car for $300. 385-7553.

VW 1600, PANCAKE, TWIN carbs, new rings and bearings. 479-2866 between 6 and 9.

MUST SELL 1955 FORD 4-DOOR body and parts by Saturday morning. Offers. Phone Vic at 386-2863.

WANTED: SOFT TOP FOR '63 Impala. Phone after 6 p.m. 382-1669.

WANTED: 1948 VINTAGE FORD flathead. Must be in good condition. Urgent. Phone 656-1725.

'58 METEOR 6 4-DOOR WAGON, $75. 383-5590.

WANTED: HARDTOP FOR M.G.B. Ask for Brian 592-6583.

FREE '55 PONTIAC NOT RUNning. Haul away. 479-5508.

'52 HILLMAN, $25 COMPLETE. 656-2567 after 5 p.m.

1967 TRIUMPH SPITFIRE, wrecking for parts. 383-4841.

WANTED: 1963 PONTIAC BONneville, parts. 385-4544.

'57 ANGLIA, WHOLE OR PARTS, four chev chromies. 4 BBL, 1707 Bay St.

FREE — '55 MERCURY PANEL, take it away. 658-8226.

'62 CHEV, ALSO GAS DRYER, what offers. 479-6463.

162 AUTO REPAIRS, SERVICE AND TOWING

RON'S SERVICE
Automatic Transmission
Guaranteed repairs and Service
At a price you can afford
Come see us at 1518 Pandora
or call 383-4841

TRANSWILL AUTOMATIC TRANSmission specialists, 384-2851. Rebuilt auto transmissions from $69.95. Tune-ups from $11.95.

HAULING SCRAP CARS AND all heavy hard to handle articles, not exceeding 2 ton 478-2657.

VOLKSWAGEN SPECIALISTS — complete repairs. 1950 Oak Bay Ave., 598-3525.

SCRAP CARS HAULED. REASONable rates. 478-6212.

JUNK CARS AND BODIES hauled, Williams, 382-9395.

166 CARS AND TRUCKS WANTED

McCALLUM MOTORS will pay top dollar for any make or model car or light duty truck—call today. It pays to take a look at Yates and Cook
McCALLUM MOTORS LTD.,
386-6168

SELL
your good used car to Suburban Motors for cash.
3377 Douglas

HAVE CASH FOR A 1969 OR later luxury car in excellent condition with low mileage. Cadillac preferred. Arnie Van Horne, Box 610, Parksville. Phone: Days 248-6141 or eves. 752-9570.

WANTED: ONE '62, '63, '64 PONtiac automatic transmission, power steering. Must be in good condition, 658-5131.

CASH
For good older model tested cars, under $1,000. Victoria Auto Brokers, 386-7707 or 386-7708.

'55 CHEV V-8 2-DOOR FOR LATE Chev or Ford van. Cash difference. 384-6197.

166 CARS AND TRUCKS WANTED

$ $ $ $ $ $ $ $ $ $ $ $ $ $ $
— INSTANT CASH —
For your good clean used car or truck!
or
— CONSIGN —
or
— TRADE DOWN —
MONEY OWING?
PAYMENTS TOO HIGH?
NO PROBLEM — SEE US TODAY!
CORNELL CHEV-OLDS
385-5777 — till 9 p.m.
$ $ $ $ $ $ $ $ $ $ $ $ $ $ $

WANTED
$ $ $ for cash $ $ $
TOP
DOLLARS FOR
"SPORTS CARS"
FOREIGN CARS—COMPACTS
"TRUCKS"
LOW MILEAGE DOMESTIC CARS
FULL CASH OR CASH FOR EQUITY.
DE PAPE MOTORS
384-8035
OR DRIVE TO 847 YATES ST.

— WANTED —
Late model import and domestic cars. Top prices for your clean used units. Trade up or down. Call Ted or Chris, Douglas Volkswagen Ltd., 388-5466.

Good, Clean
CARS AND TRUCKS
WANTED
Cash in 5 Minutes
— PLIMLEY —
1010 Yates St.

INSTANT CASH FOR
Sports Cars and Imports
BRIAN HOLLEY MOTORS
3319 Douglas — 384-1161

CASH FOR YOUR OLD VOLKSwagen, running or not. 658-5501.

168 CAMPERS, TRAILERS AND MOTOR HOMES

GIGANTIC
VOLKSWAGEN
CAMPER SALE
NOW IN PROGRESS.

LATE ARRIVALS—
MUST GO!!

also

1972 FORD pickup and camper, fully loaded, power steering, power brakes, radio. Less than 7,000 miles. 8' SECURITY camper, sleeps 6, immaculate throughout $5995

1972 DATSUN pickup and camper, less than 6,000 miles. OKANAGAN camper, fully equipped $3595

1971 21' Skylark Motorhome. 1300 miles. Factory warranty still remaining. Shag carpet throughout. Walk-through to cab. De luxe shower and toilet, 3-burner stove, full oven and exhaust fan, double sink. propane-electric fridge. A very high quality recreational vehicle. Priced at $11,900.

Plus a great selection of used V.W. campers, from 1959 to 1972 demos.

SPEEDWAY
VOLKSWAGEN
PORSCHE

Both sides of Yates
385-2415

WE'VE MOVED
CORDALANE CAMPERS
now at
493 A-East Burnside

SPECIAL SALE
FRIDAY AND SATURDAY

LARGE REDUCTIONS
on
REFRIGERATORS (2-way and 3-way)
DOORS 22x68
(four only)
PORTA-POTTIS
OVEN and RANGE TOPS.
4 mil plywood
ceiling panelling
Only 6 campers left — going at cost for opening.
All parts and service

ALUMINUM PROFILING
AND INSTALLATION
CORDALANE CAMPERS
now at
493-A E. Burnside
384-6333

LAYTON
SEAGUL
WEEK-N-DER
GEMTOPS

71—24' PROWLER, Toilet, shower, hot water demand pump, 4-burner oven, blower fan, twin beds, large 2-way fridge, duct heating, large tanks, break-away switch. This unit is in new condition at only $4495

70—8½' SEAGULL camper, furnace, 3-burner stove with oven, blower fan, chemical toilet. A very clean unit at ONLY $1595

DIV. OF DOMINION MOTORS
1812 Douglas 385-5012

FALTA CRAFT
CUSTOM BUILT TRUCK CAMPERS and CANOPIES
EASY FINANCING
915 EASTER RD. 385-0109

FOR RENT: FORD ECONOLINE van camper with pop-top. Fully equipped, sleeps 5. Low off-season rates. 598-1759.

'71 DODGE MAXI VAN CAMPER, self-contained, radio, stereo, air conditioning. 383-6039.

EMPRESS MOTOR HOME
22', Dodge 318 motor, 29,000 miles. 479-3589.

WANTED TO RENT, CAMPER for Datsun truck. 478-3841.

DATSUN CAMPER, 2450 MILLstream Road.

168 CAMPERS, TRAILERS AND MOTOR HOMES

EMPRESS PONTIAC
BUICK
G.M.C.

—THE RECREATIONAL—
—VEHICLE CENTRE—

CLEAR THE DECKS
SAVINGS ON OUR
DEMONSTRATOR

No. 9465 AQUARIUS
1800 MINI HOME
Complete self-contained touring luxury in a compact size motor home, as easy to drive as your family sedan with V-8 engine, 3-speed automatic transmission, power steering, power disc brakes on a heavy duty GMC 1-ton chassis.

The unique floor plan features sleeping for six with a separate bathroom and shower, hot water heater, 12,000 B.T.U., furnace, stove and oven, propane-electric fridge, power vent over stove. Demonstrator sale price of only $9900

WE RUN
A VERY SIMPLE
BUSINESS

WE SELL CAMPERS
AND MOTOR HOMES
Drop in and See Us
2524 Douglas at Bay
382-7121

MOVING BONUS DAYS
The greatly appreciated patronage of Vancouver Island trailerites has forced us to move a short distance out of town in order to SERVE YOU BETTER.

OCTOBER 1
will see us located on a 5 acre site at 1080 GOLDSTREAM AVE. in LANGFORD where, SALES, and SERVICE, plus WINTER STORAGE will provide the most up to date R.V. centre on VANCOUVER ISLAND.
To simplify the move, our stock of new and used trailers, campers and hardtops must be reduced. That's why we're offering MOVING DAY BONUSES.

FOR EXAMPLE
'70 210 SCAMPER TANDEM
Fully self-contained, c/w roof, air conditioner $4195
72 TERRY 17', fully self-contained including shower. Sleeps 6, $3895. The bonus — SALES TAX, spare wheel and tire, licence, chrome mirrors, jacks, full propane tanks. You save $300.

JUST ARRIVED
Scamper Model 2400 Motor Home, Fully Equipped including Air Conditioner.

Just a few examples of the bonuses offered. Similar savings apply on every coach, new or used during our MOVING BONUS DAYS.

WHAT'S MORE
We'll provide free storage until April 1st on any unit sold during MOVING BONUS DAYS. Don't delay, visit our present sales lot and select your new trailer or camper from the greatest selection on Vancouver Island.

PURVIS FLACK
TRAILER SALES LTD.
1915 QUADRA ACROSS FROM THE CURLING RINK
Phone 388-9188
Service Dept. 382-4611

VANGUARD CAMPER
Summer Stock
CLEARANCE SALE

4—9' 6" EXPLORER campers, sleep 6, toilet. Save $211 Now only $1899
1—11' WANDERER camper, sleeps 4, toilet compartment. Save $246 Now only $1999
1—11' WANDERER campers, sleeps 6, toilet compartment. Save $231 Now only $2079
3—11' ADVENTURER campers, sleeps 6, toilet compartment. Save $311 Now only $2399
1—Only VANGUARD country cruiser on Ford 1-ton chassis, 3-way fridge, heater, toilet, sleeps 4. Save $1323 Now only $7350

TRADES
CHOOSE FROM OUR GOOD SELECTION OF CLEAN TRADE-IN CAMPERS FROM $650

FURNACE SPECIAL
10,000 BTU Hydro Flame Heaters, thermostatic controlled. Only $89.95
SHARP Kerosene Heaters $29.95

BUILD YOUR OWN
Camper, trailer, and van conversion. Parts, supplies and accessories, large stock at reasonable prices.

S. J. PEDEN LTD.
2855 Quesnel St. 386-3464

FEATURING THE BIGGEST NAMES IN TRAILERS
TRAVELAIRE
NOMAD
KUSTOM KOACH
PROWLER
TRILLIUM

ALL UNITS INCL. MANY USED, AT
"REDUCED PRICES"

COASTLINE
TRAILER CENTRE
642 Burnside Road, 388-6021

OPEN WEEKDAYS 9 to 9
SUN., 1-5—SAT., 9-5

FENNELL'S
TRAILER SUPPLIES
Parts — Propane — Repairs
GALAXIE CAMPERS
SPORTSMAN CANOPIES
9:00 a.m. - 5:30 p.m.,
Mon - Sat.
Sunday 12 noon - 4:30 p.m.
Open 7 days a week
6459 Pat

100 CAMPERS, TRAILERS AND MOTOR HOMES

IMPORT TRUCK CAMPERS

SPECIAL SALE
One only — "Timberland" Model
A241, C.S.A. certified. Fully self-contained. Pull thru' layout. Sleeps 6. Has many extras including sideways awning, stereo, etc. Was $4,995, now, fall price of $4,695. Can be viewed at 3240 Millstream Rd. Phone 478-3177.

SUPER MARKET
Campers, trailers, under 20' complete with self-contained toilet, shower, stove, refrigerator, furnace, hot and cold water, 110 volt electrical system, 12 volt battery system, 2 burner stove, oven, sink, 3 way fridge, furnace, 40 gallon water tank, 6 gallon hot water heater

213 HOUSES WANTED TO RENT

YOUNG MARRIED COUPLE needs small house in country before September 15, references. 385-7681.

RESPONSIBLE COUPLE WITH girl 9, cat nd dog, need 2 bedrooms for October 1st. 479-4219.

FINANCE COMPANY MANAGER requires 3 bedroom home, 386-7786. Call 9-5.

WANTED 3 TO 4 BEDROOM house, Reasonable rent, responsible party. Call 383-6374.

3-BEDROOM HOME, VICINITY Reynolds-Braefoot school area, Sept. 30. 479-5312.

2 BEDROOM HOUSE, RELIABLE tennants, with references, reasonable. 477-1620.

215 HALLS, WAREHOUSES, STORES AND OFFICES RENT FURNISHED

WAREHOUSE LEASE

18,000 sq. ft. near new concrete block building, has 18 ft. ceiling, truck loading dock, heated, located near down town in light industrial area. Heavy wiring, could suit manufacturer. Offices on mezinine floor. Lease only .14 cents per ft. per month. Occupancy 30 days. For further details call WALLY HELLIESEN 388-5555.
B. C. Land and Insurance Agency Ltd.

NEW VICTORIA PRESS BLDG. — Douglas at Kings — 1,000 to 4,000 sq. ft. office space. Fully air conditioned. Parking avail. Staff cafeteria. Lease. For immediate occupancy.
BOORMAN INVESTMENT CO. LTD.
1111 Government St. 386-9212

OFFICES TAKE YOUR PICK

We have a large selection of offices for rent on the fringe of the city — MALL INCLUDING PARKING.
384-8126 R. I. MURPHY 479-8089
Pemberton Holmes Ltd.

MODERN GROUND FLOOR OFFICE SPACE
1. 1006 BLANSHARD — 900 sq. ft. with room for expansion. $225 per month.
PARK PACIFIC APARTMENTS LTD.
388-5491

3,000 SQ. FT. RETAIL STORE

Prime downtown location — main street. Available now on long term basis. Call BROWN BROS. ON BLANSHARD, 385-8771 (anytime).

AVAILABLE NOVEMBER 1ST. Commercial space for lease in high traffic-count area, close to Douglas. Up to 3,500 sq. ft. mostly main floor. Suit retail, real estate or professional. Will remodel if required. Phone owner, 598-1864.

AVAILABLE NOW

Sprague Centre
903 Esquimalt Rd.
Approx. 1100 sq. ft.
Inc. heat. Ph. 388-6474 9 a.m.-5 p.m., Mon.-Fri. or 384-1283 after.

FOR RENT, SIDNEY
Prime retail or office space, up to 900 square feet. Fronting on Beacon Avenue. Large display windows. Available by September 15. Phone 656-1636 or 656-4247.

ONE OFFICE 16 BY 20, LIGHT, water, heat and parking, one warehouse 2400 sq. ft. plus 1000 sq. ft. mezzanine. Available Oct. 1. Phone 386-8435.

AVAILABLE IMMEDIATELY, modern office at 824 Fort St., reception and telephone answering included. Stenography available. 385-2446.

NEW BUILDING NOW RENTING office space large or small, 1 retail store left, warehousing space also available. 493A East Burnside. 384-6333, 478-5417.

DOWNTOWN OFFICES
Singles and suites at competitive rentals now available.
The Royal Trust Co.
388-4311

3-OFFICE BUILDING ON LARGE paved lot in Colwood area. Suitable for any type of business. For information, 385-7857.

WAREHOUSE SPACE AVAILable up to 18,000' from October 1, all or part, reasonable rates, concrete construction. Call 386-2481.

SMALL OFFICE SPACE NOW available above Kent's. Separate entrance. $45. Apply Kent's Ltd., 742 Fort.

PRIVATE OFFICE, 10'X20' NEAR Mayfair, off street parking, light and heat included. $80 per month. 388-6688.

900 SQ. FT. WAREHOUSE, large Berry door. Easy access. 479-6924.

STORE OR OFFICE, 664 DISCOVery Street, 383-4363.

800' STORE, VICTORIA WEST. 385-9534.

230 PERSONAL LOANS AND INSURANCE

HOME OWNERS Need Cash Now

Any am't, any reason

Am't.	Ex.	Paym'ts. fr.
$1600		$18
$2500		$30
$3500		$40
$4500		$52
$5500		$64
$6500		$76
$7500		$85

15 yr. Amort. 5 yr. term
DAYS 386-9721, 386-9715
EVES. 383-3750, 385-4165

I MONEY I
To Buy — Build — Remodel — Consolidate — Refinance — Name Your Payment — e.g. $1,550-$18.00 Month - 15 yr. am. - 5 Yr. Term — Abell, 386-7565. Evenings, 598-2351.

233 MORTGAGE LOANS AND INSURANCE

$ $ $ $ $

MONEY

Money to Loan
To . . . BUY . . . REMODEL . . . REFINANCE. We loan in ALL areas including UP-ISLAND.
AGREEMENTS FOR SALE

MORTGAGES BOUGHT OR SOLD

1st and 2nd Mortgages Arranged

Money available for apartment and commercial projects, short-term builders' interim financing, including subdivision development financing. Prompt — Considerate — Courteous — Confidential service. BORROW on your equity in your home for any worthwhile purpose. $4,000,000 in mortgage money placed during 1971 — $1,000,000 of which was private clients' funds.
Call
DON MacGILLIVRAY

A. E. LePage
Boultbee Sweet Ltd.
Hillside Shopping Centre
386-1341

MORTGAGE MONEY

First mortgages available up to any amount at current interest rates. Quick decisions.
BROWN BROS. AGENCIES LTD.
1128 Blanshard 385-8771

MORTGAGES and AGREEMENTS FOR SALE
Purchased for cash. Call B. J. LeDuc at M. P. Tellier Securities Ltd. 386-1214 or Res. 386-3975.

MONEY AVAILABLE FOR LOAN OR EQUITY
Land development, interim finance, Construction, business expansion, phone anytime. 386-7074.

CASH FOR YOUR MORTGAGE or agreement for sale. Quick decisions and highest prices paid. M. Braithwaite, Financial Survey Ltd., 384-9305, Res. 592-0638.

233 MORTGAGE LOANS AND INSURANCE

MORTGAGE FUNDS AVAILABLE FOR ALL B.C.
FROM 9½% (VICTORIA)
UP-ISLAND, LOWER MAINLAND, INTERIOR AND NORTHERN B.C.
HOMES, WATERFRONT PROPERTY
LAND OR DEVELOPMENT PROPERTY

Drop us a line or phone collect. Perhaps we can serve you. Let us have full details of your property so we may give you a quote as to rates, terms, costs, etc., with no obligation on your part.

Cash valuations given on any existing mortgages or agreements without obligation.

COURTESY TO FELLOW BROKERS

Write or phone
Mr. Len Thomas at
DOUGLAS HAWKES LTD.
990 Blanshard St.,
Victoria, B.C.
PHONE 384-7128 (Collect)
(After hours 479-6382 collect)

NO BONUS
HOME EQUITY
LOANS

Here is your opportunity to borrow the inexpensive way. You may borrow up to 90% of your property value whether your home is paid for or not. No amounts too small or too large. Interviews in the privacy of your own home.

EXAMPLES:

amount	payments from
$2,000	$23.00
$3,000	$33.00
$4,000	$47.00
$5,000	$59.00

15 year ammort. — 5 year term.

FOR FAST COURTEOUS SERVICE CALL ME TODAY. MONEY IMMEDIATELY AVAILABLE.
W. A. (BILL) HODGSON
385-4528

24 Hour Service
Byron Price and Associates Ltd.

MORTGAGE FUNDS
Any Amount, Any Reason

Residential 1st and 2nd mortgages.

Commercial 1st and 2nd mortgages.

Interim loans.

We buy existing loans and agreements.

For fast, confidential service, call the mortgage specialists:

RAE INVESTMENTS LTD.

388-7891

EVES. Mr. Stuber 477-3886

Members: M.D.A.B.C.

MORTGAGES
FIRST
SECOND
THIRD
Increase Your TAKE HOME PAY with a debt consolidation loan from us. YOU CAN CUT YOUR MONTHLY PAYMENTS BY UP TO 50%. We also BUY and SELL Mtges. and Agreements for Sale
Fast, Personal Attention
All inquiries confidential
You're under no obligation
B. J. LEDUC
M. P. Tellier Securities Ltd.
912 Douglas Street
386-1214 386-3975

HAVING TROUBLE?

Are you having trouble finding just the right mortgage to suit your need? Try the "PRIVATE MARKET". Call Don Harvey at Shirley Philps' Homefinders Ltd. 386-2911, Local 211.

INSTITUTIONAL AND PRIVATE FUNDS AVAILABLE
1st and 2nd MORTGAGES
also
EXISTING MORTGAGES BOUGHT AND SOLD
K. M. JACOBSEN
386-1361 658-8679
Canada Permanent Trust
Real Estate Division

FIRST AND SECOND MORTGAGE FUNDS AVAILABLE AT COMPETITIVE RATES. UNLIMITED FUNDS, CONVENTIONAL AND PRIVATE. QUICK DECISIONS. CALL MR. McKENZIE, 386-7521 (anytime). BOORMAN INVESTMENT CO. LTD., 1111 GOVERNMENT ST.

$200,000, TO INVEST
investors headquarters. Conventional and private funds available for 1st — 2nd — 3rd mortgages. Also interim building loans.
BILL WESTCOTT
D. F. HANLEY AGENCIES LTD.
385-7761

MONEY TO LOAN On mortgages. Quick decisions. Also agreements and mortgages purchased for cash. See us for top price.
A. BERNARD and CO. LTD.
655 Fort Street 384-9338

MONEY AVAILABLE

Low rates for First or Second Mortgages. Interim Financing, Building Loans, Refinancing.
P. R. Brown and Sons Ltd.
762 Fort St. 385-3435

234 MORTGAGES FOR SALE

"TODAY'S BARGAIN"

SHORT TERM
A-S $13,200, 9%, $132 per mo. P.I.T. due May 1974 subject to CMHC 1st B,000, 8½%, $90 per mo. $5,200 equity discounted to yield 12%. Call Don Harvey at Shirley Philps' Homefinders Ltd. 386-2911, Loca. 211.

CURRENT
1st MORTGAGES
$6,700, 9¼%, Int. only.
$8,000, 9¾%, Int. only.
$14,500, 9¾%, $128 per Mo.
5-year term
These are all well secured first mortgages. We are able to invest with excellent security sums of $2,000 or more. Call Vincent Holmes, 384-8124.
PEMBERTON, HOLMES LTD.

WESTVIEW MORTGAGES
1st mortgage $18,000 with 12% return available on $25,000 appraised Victoria home. Covenant has excellent credit. For more information contact Jim Turner, C-O Westview Properties Ltd., 1808 West 5th Avenue, Vancouver. Phone 736-7426 or 325-0008.

WELL SECURED SECOND mortgage with good payment record, on city property. Face value $7,347, interest 11 per cent. Term June 1973. Monthly payment $75. What offers. Also have first mortgage. 384-0028.

AGREEMENT PURCHASED, local or mainland. Mrs. Bowden, 479-1479.

235 WANTED TO BORROW

$14,600 FIRST MORTGAGE AT 9¾%, 5 YEAR TERM. FOR INFORMATION PHONE MR. McKENZIE, 386-7521, BOORMAN INVESTMENT CO. LTD., 1111 GOVERNMENT ST.

240 BUSINESS OPPORTUNITIES

RETIREMENT SPECIAL: Store and home combined. In good area in city. Presently grocery store open part days with good income. Would be ideal location for YARD GOODS SHOP (none in area). $28,900. Call MABEL CRACK AT D. F. HANLEY AGENCIES LTD. 385-7761 or RES. 652-1412.

PEMBERTON ROAD

Walking distance to town in a quiet area, this is 8 rentals easy to manage. Full price only $39,500 with $5,000 down. For full details come to ALLAN KLENMAN at Town and Country Realty Ltd.

240 BUSINESS OPPORTUNITIES

A. E. LePAGE
BOULTBEE
SWEET
LTD.
Realtor

Hillside Shopping Centre
386-1341

RETAIL — WHOLESALE BUSINESS

showing good return on money invested with further growth potential. Asking price including equipment and stock $165,000. Down payment required $50,000.

WOMAN'S CLOTHING STORE

carrying exclusive lines of merchandise. Prime down-town location. Asking price $95,000 including stock and fixtures. Some financing possible.
H. E. THORNE
386-1341 or 385-0137

FISH AND CHIPS GOOD BUSINESS

In just FOUR HRS. DAILY this business (mostly operated by ONE PERSON), NETS approx. $6,000 ann. Closed Sundays. Really PROFIT MINDED people could increase income greatly by opening Sunday P.M. and longer hrs. daily. The equipment is practically NEW and could not be replaced for the asking price of $14,500. Located in OAK BAY and with 3 yrs. lease at the same rental, this is a PRIME OFFERING. Statement available to view.
JOHN BISHOP 479-1667
RES. 656-2308
J. H. Whittome and Co. Ltd.
Royal Oak Branch

RESIDENTIAL HOTEL

—19 light housekeeping units
—Each unit equipped with stove, fridge and hot and cold water
—3-bedroom, self-contained owner's suite
—Grosses better than $16,000 per year
—Minimum expenses
—Full asking price $125,000
—Try your down payment or trade any equity
—Full statements available
For further information please contact:

JON DAVIS or
BUD O'CONNOR of
JACK MEARS
OAK BAY REALTY LTD.
386-2291

WATERFRONT MOTEL 1300' SAND BEACH

THIS 22-UNIT MODERN MOTEL, SITUATED ON 4.8 ACRES OF PRIME SEAFRONT PROPERTY, IS THE FINEST INVESTMENT OPPORTUNITY I HAVE SEEN IN A LONG TIME. GROSSING OVER $50,000 AT PRESENT, RAPIDLY INCREASING TOURIST TRAFFIC IN THE AREA WILL INCREASE THIS GROSS AND WOULD WARRANT IMMEDIATE EXPANSION. $100,000 WILL HANDLE. FOR FURTHER PARTICULARS, CALL JIM ALLAN, 386-2955, MAYFAIR REALTY.

ONE OF A KIND USED GOODS BUSINESS

Due to illness, the owner of this business is retiring. Located in a prime area on 2.74 acres of land; the potential is great. Large 3-bedroom home on premises. Also smaller rental house to supply added income. Large storage building, double garage, with workshop in rear. A good deal at asking price of $39,500. CAROL MARTIN, 478-7970. DOUG COLE, 478-4494 or 478-5561. Block Bros. Realty.

NORTH SAANICH GROCERY BUSINESS

With comfortable 1-bedroom accommodation for owner. In an area of new homes with no competition. Self serve set up, freezer and cooler cabinets. Ideal operation for one person or retired couple. Buildings and business $32,900 plus stock or business, fixtures and accommodation, $6,300 plus stock. Call:
SIDNEY OFFICE 656-3924
or after hours
JACK NAISMITH 388-7496
MONTREAL TRUST

NEW RESTAURANT

—Situated in City Centre Plaza
—Seats 180
—Single Shift Operation (8:30-5:30)
—Licensed
—15-Year Lease
—Full Statements Available
For further information please contact:

JON DAVIS or
BUD O'CONNOR of
JACK MEARS
OAK BAY REALTY LTD.
386-2291

A FAMILY AFFAIR

This rest home is just right for a husband and wife team. Located on three lots in a prime area the present owner is licensed for 16 guests. Fully equipped and in excellent condition. Realistically priced at $89,000.
For further information and statements, call:
JOHN F. COLWELL
384-8126 592-9828
PEMBERTON, HOLMES LTD.

DOWNTOWN CAFE

Located in the heart of the tourist trade. Owner wishes to retire. In nice condition with seating for 60 at tables and 13 at counter. About 80% of the business is done during tourist season. Could be excellent operation for those that do not wish to work all year. Asking $39,000. For more information please call:
CLIFF SALMOND
385-7721 477-3626
GARDNER REALTY LTD.

POTENTIAL PLUS

Beautifully located downtown commercial property of almost one acre. Substantial cash required. Full price $650,000. For appointment to discuss this property call:

IRA FREEDMAN of
JACK MEARS
OAK BAY REALTY LTD.
386-2291 or 592-0511

FISH and CHIPS! TRADES OR TERMS!

An easy to own flourishing business — fully equipped — good clientel — easy TERMS or TRADES accepted on the low end price of only $12,000.
GLADYCE McLURE
385-2458 592-7123
Byron and Price Ltd.

QUICK POSSESSION

Twelve-unit motel located in the City of Duncan. Gross income over $31,000 — Nets approx. $19,000. Excellent terms. Call:

IRA FREEDMAN of
JACK MEARS
OAK BAY REALTY LTD.
386-2291 or 592-0511

12-UNIT MOTEL
APPROX. 2 ACRES
Ideal location showing a good return with terrific potential for expansion in an area of fast development. Asking $138,000.
CALL MONTREAL TRUST SIDNEY OFFICE, AT 656-2924 OR AFTER HOURS:
JACK NAISMITH
388-7496

DO YOU HAVE MANAGEMENT ABILITY?
A most rewarding sales organization requires distributors who have maturity and ability to manage people. Investment approximately $5,000. Substantial income and other benefits. Write General Distributor, P.O. Box 5234, Station B, Victoria.

RESTAURANT

Illness forces sale — good business, good location, all new equipment, very attractive, sacrifice price.
392-1768 L. Ziegler 388-4271
J. H. Whittome and Co. Ltd.

MEXICAN VELVET PAINTINGS
Importer of Mexican hand-painted oil paintings. Would like to contact dealers? Write Mr. E. Harder, 432 Bever Boulevard East. San Ysidro, California, U.S.A., or phone 714-428-5733.

CLOSE IN, 40 HOUSEKEEPING rooms. Plus suite for owner. Over $20,000 gross. Will sell business rent or sell out right. Clear title. Victoria Press, Box 207.

SMALL DOWNTOWN RESTAUrant. Steady clientele plus daily catering business. Ideal for experienced couple. 382-6741.

LEAVING B.C., VERY LARGE grocery store, magazines, butcher shop. Inquiries, 810 Catherine St.

FOR SALE — RETAIL FLOWER shop. Price $5,500. Victoria Press, Box 239.

240 BUSINESS OPPORTUNITIES

BOAT BUILDING AND REPAIR FACILITIES

LOCATED IN VICTORIA HARBOUR WITH EXCELLENT ACCESS, LANDSCAPE AND WATER LEASE.

Handling facilities for craft up to 45-foot length.
Shop fully equipped for fitting, turning welding, woodworking and diving.
Attractive modern home with office space.

PRICE $125,000
(Terms available)

KELLY NEMETH
386-8321 anytime, 477-4641
WALL AND REDEKOP REALTY LTD.

LOWER VANCOUVER ISLAND TRAILER PARK FEATURING:
12.6 ACRES OF BEAUTIFUL HILLY PARK-LIKE PROPERTY.
20 PERMANENT MOBILE HOME SITES.
20 TRAVEL TRAILER HOOK UPS.
79 CAMPSITES
2 BEDROOM MODERN HOME WITH BUILT-IN STOVE AND OVEN, FIREPLACE ETC. A NICE 10'x35' TRAILER USED AS STORE AND OFFICE.
This property is a real money maker and income could be increased substantially with further development which there is plenty of room for. Situated on Trans Canada Highway, Trailer Park is being sold as a going concern and everything is here for an efficient operation.
C. M. BUD FORBES
652-2950 386-2111
MONTREAL TRUST

YOUR OWN BOSS

Canadian company requires men or women to operate their own part-time business, restocking and collecting money from game, cigarettes, soft drinks and hosiery machines. Locations established by company with no selling involved. To have your own exclusive route you must have car, references and able to invest at least $600. Only 8 hours or your time per week will bring in excellent returns. For those who wish to build full time operation we have an excellent financed expansion program. Write to Canadian Coin Products, Box 511, S. Burnaby, B.C.

GROCERY STORE ON MALAHAT

Nice clean business on highway — modern merchandising refrigeration. Store has 800 sq. ft. plus 2-bedroom living quarters with living room (fireplace) large cabinet electric kitchen. Seperate storage bldg and 2-car carport. Also guest house — 2 bedrooms, and 3-pce. bath. Situated on approx. half acre with small barn. Financial statement available. Shows good return. Price $55,000 plus inventory at cost — with good financing. Call anytime 385-9741 or BOB GIBSON 658-5153 J. A. Henderson Realty Ltd.

114 ACRE TRAILER PARK, LOWER VANCOUVER ISLAND, MAN MADE LAKE ETC. There is a brand new trailer park, in addition to the man made lake there are 70 campers sites plus washrooms, laundry room, 2 bedroom, full basement home etc. Plans are for another man-made lake, 150 additional trailer sites, etc. This is very beautiful property and the potential is unlimited.
652-2950 C. M. BUD FORBES
386-2111
MONTREAL TRUST

RESTAURANT

Busy location. Seats 51. Business, equipment, fixtures. Terms at $18,500.00.

REAL PROPERTY

Land and building housing the above offered at (extra) $33,333.00. Adequate parking. For both of above phone JOHN RUSSELL, 386-2955 or res. 592-3248. This is a steadily increasing population and transient traffic area. Mayfair Realty.

OPPORTUNITY

Great opportunity for someone wanting to work for themselves in this new boutique located in a residential area. No competition — no overhead to speak of — living quarters plus shop rent, low. For sale only because of illness. Don't miss this dandy offer.
Only $4,750
Call LILLIAN HENDY, 479-1667
J. H. Whittome and Co. Ltd.
Royal Oak Branch

WANT TO START someting new in Victoria? Licensed, operating concern that would make an excellent:

PIG AND WHISTLE

Downtown location, good parking, seats 60 comfortably, Pub-like atmosphere. Asking $9750, call LEW MOILLIET, 382-7276 or res: 477-9251, Town and Country Realty Ltd.

HOME OIL SERVICE STATION

Now available in Glen Lake district, established business in growing residential area, on main west coast road. Minimum investment — reasonable rental. 2 bays with all facilities. Apply Home Oil Distributor Ltd., P.O. Box 427 Victoria; or phone 384-8102 business hours.

GROCERY STORE

Plus three suites, one for the owner and two rented at $150 per month. Ideal business for retired persons wishing to augment their income. Present owner operated for 20 years wishes to retire. Asking $23,600. BOB PAUL 478-5561 or 478-2477.
Block Bros. Realty

PART-TIME MAY LEAD TO full time and earnings in excess of $30,000. Presently employed business minded Islander able to carry $5,000 inventory may expect bright future with new products. For personal interview give resume to Victoria Press, Box 243.

FULL PRICE $2900
Small busy coffee shop. Phone after 5 p.m., 384-6823.

90,000 SQ. FT. HOTEL-MOTEL etc. zoned property. Open to offers. Phone 652-3516.

241 BUSINESS OPPORTUNITIES WANTED

BUYERS WAITING FOR PROFITable businesses. Any price range. S. W. Anderson Ltd. 384-9328

244 REVENUE PROPERTY

REVENUE FAIRFIELD $26,500

Up and down duplex, new wiring and plumbing — sep. entrances. Five spacious rooms down and large 4-room suite up. Close to stores, schools and transportation.

ROOMING HOUSE, $26,500

6 beds in beautiful condition close to transportation and near town — ideal for students.

CITY—CLOSE IN

3 self-contained suites — good holding property — asking $24,000.
To view call ROSE CHOPE
383-0028
Shirley Philips Homefinders Ltd.
386-2911

DUPLEXES! DUPLEXES! DUPLEXES!

$22,900 and up

Excellent investment-plus owner occupancy. Down payments from $2,000, flexible financing available! Several to choose from. All areas of Victoria. Please call:
MARGARET BRIDGER
386-8321 388-5868

WALL AND REDEKOP REALTY LTD.

GORGE AREA
4 SUITER $39,500
Lovely, large, one-bedroom suites. Inside entrances. Full basement. A-1 shape throughout. Large 1st mort. at 8½% available.

VICTORIA
Side x side duplex $23,900. Tremendous potential here for the right party, almost double secluded lot — large double garage. Inside completely rebuilt. FREDDY STARKE 388-6235 or 384-9633. ISLAND PACIFIC REALTY LTD.

244 REVENUE PROPERTY

TRADE TERMS OR CASH
76-77 SUITES
1-BDRM., 2-BDRM., BACHELOR SUITES
CLOSE TO CITY CENTRE
SUBSTANTIAL FIRST MORTGAGE, 7½%
VACANCY
WITH NEW WALL-TO-WALL CARPETS
ALMOST NIL
CEMENT FLOORS EACH STOREY
THIS IS AN IDEAL
LONG-TERM INVESTMENT
VENDOR WILL TAKE BACK AGREEMENT FOR SALE OR LARGER OR SMALLER PROPERTIES
GEORGE RANDALL — 386-0043
SWINERTON, STEWART CLARK, LTD.
385-2481

MODERN DUPLEX REYNOLDS-LA SALLE

One of the best, just 7 yrs. old and in top-top condition. Each side has fireplace, 3 B.R.s; one side has carpet over oak in L.R. and master B.R., 2 full bathrooms, small rec. room. Good location for schools, bus, shops. Excellent financing with low rate first mortgage. Asking $45,500. View by appt. only.
Wilfred Davis
388-4271 658-5276
J. H. Whittome & Co. Ltd.

3-4 SUITES
NEAR VIC. HIGH
APT. ZONED
With NEW wiring, COPPER plumbing and 3 good suites bringing $275 per month. In excellent shape, and with a 4th suite roughed-in which could be owners residence. (4 rooms) and full bathroom. IDEAL HANDIMAN situation. A GOOD VALUE at $23,500.
JOHN BISHOP, 479-1667
Res. 656-2308
J. H. Whittome and Co. Ltd.
Royal Oak Branch

TWO APARTMENT BUYS!!

16 Suites, 10 2-Bedrm., 6 1-Bedrm. MUST BE SOLD NOW! $195,000.

26 Suites, All LARGE SUITES, Gorge Water View, ONLY $375,000.

Excellent profit statements available.

JOHN BISHOP 479-1667
RES. 656-2308
J. H. Whittome and Co. Ltd.
Royal Oak Branch

2 SIDE-BY-SIDE DUPLEXES

1—Just listed, stucco exterior with full basements and drive-in garages. Each side has good size living room, kitchen, bathroom and one large bedroom. Oil-o-matic heat. One side vacant for viewing. Simpsons-Sears area $33,900.
2—Just listed, Brick exterior with full basements and drive-in garages. Nice one-bedroom suites each side. One side vacant for viewing. Cook St. area. $31,000.
385-7721 CLIFF SALMOND 477-3626
Gardner Realty Ltd.

11-SUITE APARTMENT IN PRIME RENTAL AREA

This has to be one of the best on the market at this time. All new stoves and fridges three years ago. All required maintenance has now been completed, including painting, floors, counter tops, sinks, etc. No vacancy. Full particulars by phoning:

B. E. JEFFERY or C. BROCK of
JACK MEARS
OAK BAY REALTY LTD.
598-3321

FIVE HOUSEKEEPING PLUS ONE SUITE FAIRFIELD LOCATION

LOT — 55'x150'
Prime area for this type of rental. Low maintenance costs. Nets $4,650 before mtge. Excellent holding property. Always rented. Walking distance to town. Full asking price $41,900. Call BRYON JEEVES AT D. F. HANLEY AGENCIES LTD. 385-7761.

TRIPLEX VIC WEST GOOD REVENUE

This is an older building in good repair showing a good return on investment. No problem here getting good tenants. Must be sold. Open to offers on $32,900.
LARRY M. BROOKS
384-8126 478-2918

3 SUITES
Located in a good rental area on a dead-end street. Building in A-1 condition, ample paved parking and nice fenced backyard. Owner anxious to sell. Asking $31,900 with good terms. Please call: MR. SIMONS for particulars. 386-1341—
A. E. LePAGE
BOULTBEE SWEET LTD.
Hillside Shopping Centre

10 SUITER $87,500

In beautiful Fairfield! Excellent returns, bus at door, immaculate, no vacancies. Owner leaving country. Courtesy to realtors.
IRENE VAN,
AINA MELDERIS
386-2911 anytime.
S. P. Homefinders Ltd.

SIDE BY SIDE DUPLEX
2-bedroom suite, and 1-bedroom suite with expansion possibility into a 3-bedroom suite, large private lot facing two streets. Also large double garage, ideal for workshop. Make an offer on the asking pice of $23,900. Call quickly LARRY QUAGLIOTTI, 388-6231 or 479-6609. Island Pacific Realty Ltd.

TRIPLEX—HAULTAIN $24,000

Economical living in a good area near bus, schools, shops. Three 1-B.R. self-contained suites, full basement undeveloped. View by appt. — Wilfred Davis 388-4271 or 658-5276.
J. H. Whittome and Co. Ltd.

LOVELY OLDER BLOCK
JUST $72,500
7 Suites each with separate front entrances — tip-top condition throughout, never a vacancy. Walking distance to sea and downtown. Call JOYCE MILLER, 384-8001, Royal Trust Co. for appointment to view.

LOVELY MODERN DUPLEX
Each side has 1230 sq. ft. of luxury living area with 3 bedrooms, large living room, recreation room, full basement and carport. Total price of $38,900 includes a 6% mortgage with low monthly payments. Will discuss terms. Principals only please. 479-3756.

MODERN 6 SUITES

NEAR JUBILEE HOSPITAL
Attractive stucco block, well kept, suit couple to manage—good rental area. Low $ per cent financing.
ASKING $47,500—TERMS
(OR TRY YOUR TRADES)
TED BOWDEN—479-1479
NATIONAL TRUST—386-2961

5 SUITES TASTEFULLY FURnished in best part of Fairfield. Close to sea, stores, bus and Beacon Hill Park. Good building, very good value in $50,000 range. MRS. O. ZACHARY 592-2345, or 386-7921. Boorman Investment Co. Ltd., 1111 Government St.

DUPLEX JUBILEE
3 up, 2 down, ½ basement. Completely self contained. Rent for $220 per month, make an offer. Asking $19,900. LARRY QUAGLIOTTI 479-6609 or 388-6231. Island Pacific Realty.

DOWNTOWN
4-suite—Must be sold. Make an offer. To view call 388-6231 or 479-6609, LARRY QUAGLIOTTI, Island Pacific Realty.

GEORGE DEVLIN
Real Estate Consultant
635 Humboldt St., 385-2725

MUST SELL — MODERN DUplex, University, $38,900, excellent terms. 479-1479.

GUEST HOUSE, SALE-TRADE, going concern, 20 rooms. 386-8520.

244 REVENUE PROPERTY

42 SUITES

New block close to park, waterfront and shopping facilities. Projection shows Gross Revenue of $72,000 to produce cash flow of over 10%. 1st mortgage $360,000. Full price, $488,000.

48 SUITES

Soone to be completed and close in location. Projection shows gross Revenue of $89,000. Cash flow better than 10%. 1st. Mortgage $430,000. Full Price $595,000.

For more information and Viewing please call Dave Taylor or Bill Sidhu at 385-4141.
City Savings and Trust Co.

12 SUITE APARTMENT
Consists of 5 furnished bachelor suites and 7 one-bedroom suites. Two of these one bedroom can be adapted for owner use. 3½ years old. The plan features no halls or stairways for easy maintenance of one hour per week. Perfect record of no vacancy. Situated near Oak Bay border in Victoria. Good parking and coin operated washer and dryer. Full particulars and statements from Merve Coulter 477-1841 or 478-3795.
Block Bros. Realty

SMALL DUPLEX

$21,900
Located in an area zoned for future Apt. building these 1-bedroom suites make an ideal Holding Property with a gross monthly income of $270. Some repairs and edecorating needed. For Appt. to view call HEATHER GAMMON, 386-7737 or 478-2607.
Tuffrey and Mills Ltd.

LAST CHANCE

at $49,900. Lovely 5 suite conversion in Upper Fairfield. Redecorated inside and out. Re-roofed, new heating equipment, etc. Large self-contained suites. Main suite has 2 BRs, sep DR and lovely big LR with FP. GERRIT KLOOTWYK 384-2581 or 386-3231 Block Bros. Realty.

UP AND DOWN DUPLEX
VIEW LOT, $24,900
Now renting at $300 per mon. 2 bedrooms up and 2 down, separate entrances. Lower suite redecorated. Outside needs some work. A good buy for someone. BUD ZUEK 384-8001 or Res. 382-0349, Royal Trust Co.

6-SUITE APARTMENT PRICED AT $56,000

—2-bedroom and 5—1-bedroom suites. All suites are in good condition. This building was built in 1955. Call for complete details.
388-4271 RICK KINNIS 477-9394
J. H. Whittome and Co. Ltd.

UP AND DOWN DUPLEX, $26,900
HIGH CITY LOCATION
Spacious 2-bedroom suite for owner. 26x15 living room with fireplace. Hardwood floors. Oil automatic Hot Water heating. PAULINE BROOKES, 384-8001, Royal Trust Co.

245 REVENUE PROPERTIES WANTED

APARTMENT OWNERS.
We have a "cash to mortgage," private buyer for an apartment with 10 to 20 units.
Please call Wess Dickie, office 382-4312; Res. 477-4662, Dickie Agencies Ltd., 919 Fort.

Wanted good clean duplex, Fairfield. 479-6609, 388-6231. LARRY QUAGLIOTTI, Island Pacific Realty Ltd.

247 COMMERCIAL OR INDUSTRIAL PROPERTIES

BUILDING FOR SALE CLOSE TO CITY CENTRE

This building is situated on Yates St. with 3400 sq. ft. on the main floor with large display room, 2 private offices 2 2-pc. washrooms and storage area now occupied by the present owner. Upstairs has 2000 sq. ft. and presently rented at $110 per month. This is an excellent opportunity to own your own building in a fine location. Price $85,000.
A. E. COLES 384-8001 Royal Trust Company, 201-3400 Douglas Street

SIDNEY
COMMERCIAL OPPORTUNITY
These 2 lots 50x120 each, one vacant, one with a large comfortable 3-bedroom home are located in an area of increasing development and traffic count. Ideal for antiques, beauty shop, tool rental, etc. MLS 1609.
Terms available — $44,000
656-4000 K. DROST 656-2427
SAANICH PENINSULA PROPERTIES LTD.
SIDNEY, B.C.

FOR RENT:
Prime rental lot available 1st October, 40,000 sq. ft., all or part will be rented, suitable for trailer display, lumber storage, cars, etc. 197 ft. frontage on Burnside with exposure to Douglas. Small office building on site. For further details phone Art Howard 382-2721 or evenings 479-1909.

SMALL APARTMENT SITE POTENTIAL

Corner James Bay property. 2 lots with buildings, approx. 13,000 sq. ft. For information call Don Robertson, 385-9765, anytime. Charman Pacific Realty Ltd.

COMMERCIAL LOT. 160'X200'. Water and sewer. Ready for development. Island Highway, Parksville, Heinrich Land and Development and Investments Ltd., 4126 Station "A", Victoria, B.C.

HAVE PROPERTY — WILL DEVELOP
One block from new shopping centre, 1½ blocks from new hotel in heart of Langford. 478-6611 or evenings 477-2814.

COMMERCIALLY ZONED property, 100'x125' with house renting for $100 per month, access 2 sides, Mayfair district, $35,000. 479 5908.

250 HOUSES FOR SALE

CHARMAN PACIFIC REALTY LTD.
608 Broughton St.
385-9765

CLOSE IN 4-BEDRMS PLUS SUITE $29,900

This is an estate sale and must be sold. Offers please. 19-year-old stucco bungalow with permitted basement suite, 21 ft. lovely living room with F.P., dining room, no-step kitchen and 4 bedrooms for owner. Suite rented at $85. Main suite rented at $200. 30 days occupancy. Low down payment will be OK. Call quickly on this. Len LeDoux, 385-9765.

OPEN HOUSE
OPEN HOUSE
911 CRAIGFLOWER
FRI. AND SAT.,
1:30 TO 4:30
VACANT
MOVE IN NOW
bedrooms — poss. 4, large bright living room with fireplace (15x20). Full basement with rec. room. Hardwood floors, drive-in garage, immaculate and for only $24,500.
RAY MORRISON
CITY BROKERAGE
386-3547 anytime

OPEN HOUSE
SAT., SEPT. 9—1-4 P.M.
2038 MELVILLE DR.
SIDNEY
$27,500
This is an almost new, Huckerbuilt, 4-bedroom family home with large rec. room. The back yard is nicely treed. The people in the area are all very friendly and neighbourly. Schools, marina, Swartz Bay Terminal are all close and Victoria only 14 minutes away by car. LOW down payment if you can qualify for B.C. 2nd. Call Hugh Yerex, 385-2471 or 479-8169 anytime. Johnston and Co. Ltd.

4 BEDROOMS
Brentwood, 4 years old, built by a master craftsman. A fine family home, a delightful setting. $36,900 well financed. 385-5911.

2 BEDROOM BUNGALOW ON pleasant fenced level lot, with fruit trees. Ideal for retired couple or young family. Drive by 244 Ontario and phone owner at 658-5730.

250 HOUSES FOR SALE

3 VICTORIA OFFICES

BLOCK BROS. REALTORS

OPEN 9-9 AND ALL DAY SATURDAY
— BLANSHARD —
— 1800 BLANSHARD —
— 386-3231 —

LARGE FAMILY??

Here is the ideal home. It has 5 bedrms plus a family room and den. The house is in spotless condition and is only 4 years old. Compare this home for value at $26,500. Sidney area. BILL FIFE, 386-3231 or 598-1829.

LAKEHILL AREA — MUST SELL

Warm family Tudor style home with climbing ivy, large D.R. and L.R. with hdwd. floors and unique F.P. Halls and 2 bedrms on main floor, w-w, 2 bedrms upstairs, partially developed bsmt., 80x120 lot with fruit trees and kiddies pool. JIM LOISELLE, 383-4568 or 386-3231.

$14,900 — $14,900
Excellent value at this price for this 3-bedrm home, new wiring, copper pipe, new roof, new H.W. tank, all redecorated in and out big carpeted L.R. with imitation F.P., lovely bright kitchen, modern 4-pce. bath, fenced lot 50x92. Vic West area. JEFF CHALK, 477-8274 or 386

250 HOUSES FOR SALE

M M M M M M M M M M
M JACK MEARS M
M OAK BAY REALTY M
M LTD. M
M M
M 2194 Oak Bay Ave. M
M 201 - 727 Johnson M
M M M M M M M M M M

4957 WESLEY ROAD
OPEN HOUSE
SAT., 1:30 - 4:30
$32,900. A four-year-old, three-bedroom, bath and a half, full basement home in immaculate condition. Partial seaviews from large sundeck. Preview with B. E. JEFFERY at 598-3321.

BETTER TAKE A LOOK!!!
This neat two-bedroom home is located on Colquitz Avenue. Easy walking distance to the beautiful Gorge Waterway. Large living room with fireplace, spacious kitchen and bathroom. Large easy-care lot. The price? — it will surprise you. Call me now. FRED PHILLIPS, 598-3321.

FAIRFIELD
4-bedroom home or 3 bedrooms plus separate in-law suite. This is an unique situation which is difficult to describe in a few words. Well located with early possession. For further information and to view call C. E. BROCK, 598-3321.

ECONOMY PLUS VALUE
YOUR family will BENEFIT from the ADVANTAGES of this spacious three-bedroom home. Mom will LOVE the large, bright kitchen, where the whole gang can eat together. After dinner relax in the broadloomed living room enhanced by the warm panelling surrounding the raised hearth brick fireplace. EASY buy at $23,900. Trades considered! Please call GORD. G. COWAN at 598-3321.

FREE AND EASY
Own YOUR own home for $12,500! Sound impossible? Not at all — YOU may purchase this almost NEW (12'x68') 3-bedroom Mobile Home including major appliances plus built-ins. Located in a beautiful treed setting not far from the sea. Trades or offers welcome!! Please call GORD. G. COWAN at 598-3321.

DOWNTOWN OFFICE
201 - 727 Johnson Street 386-2291

OPEN HOUSE
2936 QUADRA STREET
SAT., 1:30 - 4:30
2 bedrooms, separate dining room. Large living room with fireplace. Modern bright kitchen with eating area. Fully developed rec. room in basement — plumbed and wired washer and dryer. Secluded rear yard. Full price $22,900. Try your down payment. Call: JON DAVIS at 386-2291.

OPEN HOUSE
3123 TILLICUM RD.
SAT., 1:30 - 4:30
2 bedrooms — large. Living room with fireplace. Modern bright kitchen with eating area. Hardwood floors throughout. In-law suite in high basement. Drive-in garage. Secluded rear yard with fruit trees. Full price $21,500. Try your down payment. Call: BUD O'CONNOR at 386-2291.

4298 HAPPY VALLEY RD.
Drive by, then call for viewing. 2 acres. You can raise and breed dogs here! There is a run included! 3 bedrooms — no basement. Large living room with fireplace. Extra large kitchen with eating area and sliding doors to patio and utility room off. Mobile home site in rear — rented for $50 per month — should be more. Lovely landscaping — lots of shrubs. Full price $39,500. Terms available. Call: JON DAVIS or BUD O'CONNOR at 386-2291 anytime.

"BRENTWOOD BAY"
Immaculate 8-year-old, no-step, 2-bedroom home. Dining room with glass doors onto patio. Attached garage. Landscaped grounds 100x100 with fenced rear garden. Private and secluded in good area. Near shopping and conveniences. $29,000. Please contact: JOHN HOLMS at 386-2291 or 652-1702.

FUN-TASTIC!
NEW! NEW! NEW!
½ acre — 3 bedrooms plus en suite — floor-to-ceiling fireplace — carport — sundeck — all for only $1,000 down! Located in Swartz Bay area. For information and appointment to view call: GORDON B. MacDONALD at 386-2291.

WANT TO BUY NEW?
How about this? $1500 down on new 3-bedroom home on large lot. With trees, trees and more trees. Seclusion — close to Sidney. Full high basement ideal for development. Fully carpeted lovely whitestone fireplace — Plus much more. Call for appointment to view — it's worth $30,500. GORDON B. MacDONALD at 386-2291.

OOOOOOOOOOOOOOOOOOOO
OOOOOOOOOOOOOOOOOOOO
OO OO
OO WHYTE & GOWER OO
OO OAK BAY PROPERTIES OO
OO LTD. OO
OO 2227 OAK BAY AVE. OO
OO TEL. 592-2407 OO
OO OO
OOOOOOOOOOOOOOOOOOOO
OOOOOOOOOOOOOOOOOOOO

OPEN HOUSE
FRI., 1-3; 6:30-8:30
1598 McRAE ST.
2 BEDROOMS — $17,500
You'll find this cute bungalow irresistible. Cozy living room with fireplace. Lge. utility off kitchen. Electric heat. Lge. lot with several fruit trees and fully fenced. Net taxes $32. This home is close to all amenities. Call me now on this new exclusive listing. It won't last. GLADYS MILLER 592-2407 or 384-3533.

OAK BAY
FOUR NEW HOMES
MURDOCH CRESCENT
$43,800 - $45,600
CALL
DON WHYTE OR
ALEC GOWER
592-2407

IMMEDIATE POSSESSION
ST. PATRICK ST.
Price reduced to $32,900. De luxe two-bedrooms and 4-pce. vanity. Bright kitchen with pleasant dining room. Full basement with rec. room or extra bedroom. To view this exclusive listing call A. J. (Tony) Faulkner, 592-2407 or 592-3913.

SIDNEY
NEW HOMES

Are you having difficulty in finding your choice of home?

We have a delightful new home of two big bedrooms (with room for more in the full high basement)
Large living room with floor to ceiling rock fireplace.
Beautiful kitchen with many cabinets and built-in dishwasher.
Wall-to-wall carpeting throughout.

This lovely home can be yours for only $24,500 with a low down payment.
Call M. Ruddy or Bill Nesbitt
656-4089 383-5677
PARK PACIFIC INV. LTD.
383-4124

OPEN HOUSE
865 DARWIN
Friday 4:30-7:30 P.M.
Saturday 1:30-4:30 p.m.
Modern, three-bedroom home completely redecorated, fireplace in spacious living room plus three room self-contained in-law suite. Price $25,900. To preview phone D. M. MacKillop, 384-0308. G. Ireland 658-8408. C. N. Montague Co. Ltd., 384-9318.

GONZALES By the Sea. Large lovely Older 4 bedrm Home. Big Lot. Terms $23,900. McCandless Realty 383-6111, Eve's 592-1981.

250 HOUSES FOR SALE

—A—
—B— —C—
at
at
FORT at BROAD
at
at
at
at
at
at
at
384-9335
A. BERNARD AND CO. LTD.
655 Fort St.

OPEN HOUSE
4863 CORDOVA BAY RD.
SAT. 2-4 P.M.
(36x19 POOL and 1 ACRE)
Very attractive 1150 sq. ft. stucco bungalow situated on 1 ACRE of parklike grounds in nice treed country setting offering seclusion plus 36x19 SWIMMING POOL. Large living room with fireplace, spacious and bright electric kitchen with large dining area, 2 bedrooms, 4-pce. bathroom and separate laundry room on main floor. Extra bedroom, 28x13 REC ROOM with bar and plenty of workshop area in full high basement. Separate garage and extra large black topped parking area for boat, trailer, or extra cars. Attractive financing available and SHOULD EASILY QUALIFY FOR VLA at price of
$41,800
C. Belcher or Wil Wilson 384-9335.

OPEN HOUSE
SAT.-SEPT. 9TH
1:00-4:30 P.M.
145 WILDWOOD
Close to Hollywood Park. ½ block from the sea. Living room — two bedrooms. Separate dining room. Full basement — Nice small garden.
ASKING $25,500
For prior viewing call: Ron McConnan 384-9335; 333-8526.

NO STEP BUNGALOW
Living room with fireplace. Large, modern kitchen, lovely vanity bathroom, 2 bedrooms. Garage and large workshop. Completely modernized and in beautiful condition inside and out. Fully fenced garden. Must be seen inside to appreciate the value of this home. Asking
$19,000
Ron McConnan 384-9335; 383-8526.

COUNTRY LIVING
CLOSE TO TOWN
"QUALIFIES FOR VLA" lovely, modern home on 1 acre of pastureland. The large ornamental trees give you all the privacy that you could wish for. The sundeck off the kitchen faces south, ideal for year-round barbequing. Lovely living room and ultra-modern kitchen. Vanity bathroom, two bedrooms. Full cement basement with rumpus room. Double carport. This home is in excellent condition inside and out, a joy to show. Many, many extras go with this home. Asking
$31,500
Ron McConnan 384-9335; 383-8526.

SUPERB IS THE WORD IN CONVENIENT SIDNEY LOW DOWN PAYMENTS.
Where else can you buy a beautiful new 2-bedroom home with 3rd roughed in the full high basement. Wall-to-wall shag carpeting through-out, Cabinets galore in the wife-approved Kitchen, Large Living room plus formal dining room, Sundeck, Carport, Paved walk and Driveway.
FROM ONLY $22,900
WE SPECIALIZE IN NEW HOMES.
Mike Ruddy or Bill Nesbitt
656-4089 383-5677
PARK PACIFIC INV. LTD.
383-4124

S.S.C.
SWINERTON,
STEWART CLARK LTD.
1318 BLANSHARD ST.
385-2481

OAK BAY
LARGE BUNGALOW
Located on 70' lot at 2569 Dufferin St. this spacious 3-bedroom home has 4th in full basement. Separate living and dining room. Double garage off lane makes ample parking area. Owner has built new home, immediate occupancy at recent reduced price of $38,500 with any terms to please. Drive by and to view call:
DOUG BOWEN — 385-2481

OPEN HOUSE
596 Cedarcrest
(Metchosin-Colwood)
Tues. and Wed. evenings
6-8 p.m.
Just like new 3½-year-old 3-bdrm., full basement, 1½ bath home in attractively treed setting. Low taxes. $28,000. Leo Forbes in attendance. Call either 385-1431 or 382-3541 anytime. Quadra Realty Ltd.

GARDNER REALTY LTD.,
899 FORT STREET,
385-7721
2 BEDROOMS
$16,500
Clean, older type, no-basement bungalow close to all schools, stores, buses, etc. Corner lot with lots of parking space.
385-7721 CLIFF SALMOND 477-3626

NOTHING DOWN
2215 SHAKESPEARE STREET
JUBILEE DISTRICT
Immediate possession, newly painted, and redecorated inside and out. 3-bdrm., full bsmt. home. Near new furnace, wiring, and plumbing. A real buy at $20,500.
W. ROGERS
Bus. 385-9741 Res. 652-1891
J. A. Henderson Realty Ltd.

COLWOOD — BUILDER OFFERing large 3 bedroom luxury family home. Private outlook on pretty treed lot. Extra large kitchen and bathroom, broadloom throughout, fireplace and walk-out to sundeck. $5000 down for qualifying purchaser. Asking $29,900. 642-3406.

A ¾-ACRE LOT BEAUTIFULLY treed on Ardmore Drive is waiting for the home of your choice. We build to suit on yours or our lots. Hollandia Construction. 479-3505.

LARGE FAMILY WITH SCHOOL AGED CHILDREN
equired for this 5-bedroom house. In woods, view, no traffic .15 minutes city hall. $25,000. 478-5176.

FOR SALE BY OWNER, 2-BEDroom home, plus one in full basement. Large kitchen, fireplace in living room. New roof and furnace. This house is in immaculate condition. Asking $22,900. 382-0897.

$2,000 DOWN
New home, Sidney. 3 bedrooms, rec. room. Direct from builder, 382-3021. THE VICTORIAN HOUSE OF SERENITY LTD.

OFF OAK BAY AVENUE, 2-BEDroom, dining, living, fireplace, extra room downstairs, priced for quick sale, $18,900. 382-7647.

BY BUILDER, 662 TREEBANK, (off Arat and off Craigflower). Open this weekend. Priced to sell at $34,900. Phone 477-1731.

REAL ESTATE APPRAISALS
For Capital Gains Tax
P. G. JACKSON LIMITED
750 Fort Street 388-9102

FAIRFIELD, 3 BEDROOM, SEAview, Major appliances. Mortgage can be arranged. 383-8567.

NEW HOME FOR SALE BY builder, phone after 5. 478-6437.

250 HOUSES FOR SALE

OPEN HOUSE
SEPT. 10, 2-5 P.M.
3604 QUADRA ST.
$23,600
388-9597

ETTEMA REALTY
ETTEMA REALTY
ETTEMA REALTY
LTD.
1802 Cook St. 383-7115

HIGH QUADRA
$22,900
Charming 3 bedroom with full basement. White stucco exterior. Peaceful living room with fireplace. Very nice dining room in combination with kitchen. Cute sundeck. Two-car garage with cement floor, ideal for workshop too. Big lot with fool house. Circular driveway and lots of parking. Phone J. ETTEMA at 383-7115. ML-1066. WE TRADE HOMES.

CTCTCTCTCTCTCTCTCTCTCTCTC
TOWN AND COUNTRY
REALTY
3617 Douglas Street
382-7276
TCTCTCTCTCTCTCTCTCTCTCTC

GORGE
Modern Home: 4 Bedrms.
2 bathrms.
Rumpus Rm.
Dble. Carport
Full price: $35,900—$5,000 down and immediate possession. MOVE RIGHT IN: A. KLENMAN 592-1121.

VACANT
3215 WILSHIRE
FULLY LANDSCAPED
1-yr.-old, 3-bedroom with en suite plumbing, beautiful wall-to-wall shag carpet, white brick fireplace, good size kitchen with eating area, large sundeck, finished 4th bedroom or office in full basement, roughed-in plumbing, wired for washer and dryer, drive-in garage, full price $25,700 clear title with excellent financing available. Phone H. Blake, 383-4372 anytime. Wilshire is off Sooke Rd., first street this side of Happy Valley Rd.

OAK BAY
No Step Home
$26,300
WELL LANDSCAPED, NO-STEP, 3-BR HOME IN DESIRABLE AREA. CLOSE TO ALL FACILITIES, BEING ONLY STEPS FROM BUS, SHOPS AND SCHOOL. EXCELLENT FOR RETIREMENT
CALL M. RUDDY, 656-4089
BILL NESBITT, 383-4124
PARK PACIFIC INVESTMENTS LTD.

BUY A SEABOARD HOME
MAIN FEATURES
WW carpet, 1½ baths, 3-bedroom, landscaping, 1-year guarantee. Only 5 left in the Gordon Head area. Buy and move in this month. We also have lots in Gordon Head and Central Saanich and will build your plan or ours. Compare our workmanship, extras and quality before you finalize your building needs. For information and viewing call Seaboard Construction, 652-1526, 652-2578.

EXCELLENT VALUE
$17,250
Buys a compact modernized 2 bedroom home in the City. Large bright kitchen. Cosy L.R. and D.R. No basement (crawl), and clean electric heat. 53 ft. frontage, garage. Approx. $7000 down, $125 per month P.I. at 9%. Or try C.M.H.C. loan.
LEVERTON REALTY
385-8012

DRASTICALLY REDUCED
$29,950
3 bedrooms, 2 full baths, FHC basement, over 1,300 sq. ft. on 1 floor are only some of the advantages to this 1½-yr.-old custom built home in high Marigold — To view please call LEE FORBES, 385-1431 or 382-3541 anytime. Quadra Realty Ltd.

PRIDE OF OWNERSHIP
First time for sale — one owner — delightful planning. Three bedrooms, two bathrooms, recreation room. Beautiful living room, fireplace, dining-room. Handy kitchen with built-in dishwasher. Harding wool broadloom wall to wall. Basement drive-in garage. Sprinklered lawn. Hot water heat, oil. Ideally located among other fine homes. Immaculate. Price $32,900. Call now
MARCONI REALTY 386-3941

SPOTLESS: FAMILY SIZE CONVENIENT LOCATION
3 bedrooms, full basement home only minutes from city centre. Large LR with fireplace, bright sunny kitchen with ample cupboard space. Wired for W and D. Nicely landscaped for immediate possession. Asking only $24,500.
JOAN HOPPER
City Brokerage Ltd.
386-3547 or 652-3103

BBBBB CCCC LL
BBBBBB CCCCCC LL
BB BB CC CC LL
BB BB CC LL
BBBBB CC LL
BB BB CC LL
BB BB CC CC LL
BBBBB CCCCCC LLLLLL
BBBBB CCCC LLLLLL
B.C. LAND and INSURANCE
Serving B.C. Since 1863
922 Government St. 388-5555

ENGINEERED HOMES
Canada's Most Honoured Builder
ONCE EVERY 96 MINUTES OF EVERY WORKING DAY SOMEONE SOMEWHERE IN CANADA BUYS AN ENGINEERED HOME — WOULD YOU LIKE TO SEE WHY?
CALL
ENGINEERED HOMES LTD.
385-6211
19 CADILLAC AVENUE

NOTHING DOWN
2215 SHAKESPEARE STREET
JUBILEE DISTRICT
Immediate possession, newly painted, and redecorated inside and out. 3 bdrm., full bsmt. home. Near new furnace, wiring and plumbing. A real buy at $20,500.
W. ROGERS
Bus. 385-9741 Res. 652-1891
J. A. Henderson Realty Ltd.

NEW HOMES
BY BUILDER
2 and 3 bedroom homes complete with wall-to-wall carpets, fireplaces, full basement, carports, 1 year warranty and many styles to choose from. Priced right from $27,450. Act Now. Call Dan Penman at Kasapi Construction Limited, 386-6191, 477-8045 evenings.

VLA—SIDNEY—VLA
Top quality home on .4 acre, there are 4 bedrooms, 2 bathrooms, 2 raised-hearth fireplaces, large separate garage, sundeck, and large rec-room. Immaculate throughout and a real buy at $27,500.
Bill Ratcliffe, 656-4517
Sparling Real Estate, 656-1622

DON'T MISS THIS. 2-BEDROOM, no-step bungalow, 1 block to ocean, Lampson St. area. Try $1,500 down. Call Chris Craik or Bernie LeDuc at 386-1214 or 658-8655. M. P. Teller Securities Ltd.

BEAUTIFUL SCANDINAVIAN style, cedar house, for sale, on nearly 7 acres. Overlooking Elk Lake. Built with craftsmanship and love. $85,000. Phone Wood, 658-8405 after 6 p.m.

$2500 DOWN. GOOD STARTER home near Woolco. 479-1479.

250 HOUSES FOR SALE

CANADA PERMANENT TRUST
CANADA PERMANENT TRUST
"WE TRADE HOMES"
RESIDENTIAL APPRAISALS
OPEN 8:30 A.M. to 8:00 P.M.
SAT. 9:00 A.M. to 4:30 P.M.

OPEN SATURDAY, 1:30 - 4:30
1924 SANDOVER CRES. — $36,900
Three bedrms., 1½ baths, located in Deen Park Estates on a very unique ½ acre. Private ground level deck. View rock bluff, good exposure. This is an excellent family home. GRAY LAITE, 656-5267 or 386-1361.

OPEN HOUSE
SATURDAY, 1:30 - 4:30
326 LINDEN
Over 1700 sq. ft. of character home especially suited for large family. Large reception hall leads to 16x26 Living Rm., sep. Dining Rm. and 16x16 den, all with beamed ceilings and fireplaces. Two bdrms. on main and two up. Double plumbing. Priced at $37,900. WM. SANDERS in attendance. 477-6802 or 386-1361. MLS No. 430.

OPEN, OPEN
CORDOVA BAY VILLAGE
SAT., 1:30 - 4:30 P.M.
910 CLAREMONT
The home — 2 bdrms. up, 1 down. The L.R. 22x14. Sep. dining rm. The lot — irregular, beautiful, easy to care for. The view — in my opinion, second to none. The price — Right, $39,500. The owner has bought so early possession can be arranged. JACK DOBSON, 658-5676 or 386-1361.

BRAEFOOT AREA
$29,500
Here's 1450 sq. ft. of fine home featuring 4 bdrms., living rm. with fireplace, 1½ baths, Rec. Rm. with sliding doors to a lovely garden. No bsmt., no steps. FRANK ALLEN, 478-4807 or HAROLD CHURCHLEY, 384-4667 or 386-1361.

FLORENCE LAKE
$18,500
Here's a dandy starter home with 50' of uncleared waterfront. 3 bdrms., living rm. with fireplace, in-line kitchen-dining rm. Sep. garage and workshop. Super sized lot 50x575. FRANK ALLEN, 478-4807 or GRAY LAITE, 656-5267.

GORGE AREA, $22,900
Excellent starter or retirement home among other well-built homes. 2 bdrms., Living rm. with fireplace, sep. dining rm., and kitchen with bright breakfast nook. Full high bsmt. with garage. Don't miss it. FRANK ALLEN, 478-4807 or HAROLD CHURCHLEY 384-4667.

OAK BAY, WINDSOR PARK
Situated on a quiet street this 3-bdrm. home with full high basement. Living Rm. with fireplace, "L"-shaped Dining Rm., 4th bdrm. in basement plus Rec. Rm., carport. Quick possession only $30,500. KEN WRIGHT, 598-2183 or HARRY WOOD, 592-2647 or 386-1361.

FIRST TIME OFFERED
$65,000
VALUE AND QUALITY NEAR BEACH DRIVE
Very carefully planned and quality built for the present owners 16 years ago. Well located on larger professionally landscaped property near Beach Drive and Mt. Joy. Grand piano-size living rm. (western sun), den with fireplace, 2 baths on main, extra bath, rec. rm. and bedrm. down. Indoor outdoor living with outside fireplace and barbeque area. No sign, please allow time for appointments. GRAY LAITE, 656-5267 or 386-1361.

OAK BAY-CARDIFF PLACE
Beautiful 3-bdrm., 3-bthrm., approx. 1788 sq. ft. home located in choice residential district. Lovely large kitchen-family room with lots cupboards. Sliding glass doors leading to private patio from D.R. and Family Rm., ½ workshop basement, rec. room, fenced grounds, carport with extra parking. Priced at $44,900. SID HASLAM, 592-0900 or 386-1361.

UNIVERSITY AREA
LON GGUN PLACE
2 yrs. old, this 4-bdrm. home, finished to perfection both up and down is located on cul-de-sac among elegant homes in treed area on lovely landscaped property. 24x13 L.R. with rock F.P., 12x12 D.R. all in W-W carpet. Ground floor embraces 24x12 Rec. Rm. and 21x11 bar-den-family rm. Realistically priced at $43,500. SID HASLAM, 592-0900 or 386-1361.

LANSDOWNE HEIGHTS
$44,900
Well planned family home with space and convenience for happy relaxed living. 3 bdrms., 3 bthrms., bright kitchen with adjoining 17x18 family rm., secluded patio. Excellent area for children, close to schools and UVic. DON or MADGE ROBBINS, 592-7641 or 386-1361.

RETIREMENT OR STARTER
$18,500
FOUL BAY ROAD
Cute and cosy 2 bdrms, no step bungalow. Large Living Rm with fireplace, eating area in large kitchen. Priced right for a quick sale. Call now F. BEAVER-JONES 382-5981 or 386-1361.

QUICK POSSESSION.
ONLY 2 STEPS
Immaculate 3 bdrm bungalow, LR-DR and cabinet Kitchen, utility rm. Oil heat, electric domestic hot water, carport and extra storage room. Neat lawns and fenced garden. $22,500 with financing. ROY S. SMITH 383-6070 or 386-1361.

LOVELY SPANISH VILLA
Wanted special purchaser with good taste, who will appreciate character, charm and uniqueness. For someone who has creativeness to add decorative touches and furnishings within its character. This excellent plan offers 4 bdrms., 2½ bthrms., family rm., cosy len, dble. carport, sundeck and ... To view call EMIL IZIK, 386-0301, VIC SMITH, 383-8593 or 386-1361.

OAK BAY UNIVERSITY
Drive by 3550 Cardiff. This is a carefully designed immaculate home with 4 bdrms., 2 fireplaces and truly delightful kitchen. Formal living and dining rooms. JACK DOBSON, 658-5676 or 386-1361.

PANORAMIC SEAVIEW
CORDOVA BAY
It is a lovely home high on the ridge looking out towards Mt. Baker. 2 bdrms. up, one down. Large recreation rm. Easy care lot. JACK DOBSON, 658-5676 or 386-1361.

EXCLUSIVE NORTH SAANICH
This is a top quality 3-bdrm. home tucked away back from the road on a large lovely lot. Full basement. Delightful neighbourhood. Relatively low taxes. See it now. JACK DOBSON, 658-5676 or 386-1361.

OAK BAY
NEAR UNIVERSITY
4 or 5 bdrms. large, bright, convenient kitchen with adjoining Family Rm., 2½ bthrms., extra recreation area in lower level with fireplace. An excellent home for the successful executive. Priced at $52,500, however, we will consider all offers or if you already have a home we will take it in trade. Prime financing can be arranged on a good covenant. VIC SMITH, 386-1361 or 383-8593.

WATERFRONT
This well kept family home is situated on a "park-like" double lot that is duplex zoned. The Kitchen is very charming with water views on 2 sides. The Dining Rm. will accommodate a full dining suite and the L.R. is spacious with a cosy fireplace. This home must be seen to be appreciated. For more information call VIC SMITH, 383-8593 or 386-1361.

HILLSIDE-QUADRA AREA
Well maintained, meticulous 3-bdrm. older home, 16x16 Kitchen, 16x12 L.R., 12x12 den or family rm. including F.P. New copper plumbing, 100 amp wiring, 80x120 property, sundeck at rear. Priced at $22,000. Call SID HASLAM, 592-0900 or 386-1361.

NORTH DAIRY RD.
TOWNHOUSE
Enter from Doncaster. Lovely finished, well constructed home of 3 bdrms., 1½ baths, 2 balconies, private sun area, very roomy on 3 levels embracing approx. 1,200 sq. ft. of living space. Priced at $25,700. Call SID HASLAM, 592-0900 or 386-1361.

250 HOUSES FOR SALE

CANADA PERMANENT TRUST
CANADA PERMANENT TRUST
"WE TRADE HOMES"
RESIDENTIAL APPRAISALS

HIGH GORGE
$22,900
STARTER OR RETIREMENT
2-bdrm., Living Rm. with full dining rm. and eating area in Kitchen. Full basement, drive-in garage. Call F. BEAVER-JONES, 382-5981 or 386-1361.

ESQUIMALT AREA
$22,000
Large Family home, 6 bdrms., 1½ baths, full cement basement. Requires repairs. All offers, trades and financing considered. F. BEAVER-JONES, 382-5981 or 386-1361.

PEMBERTON
H H
O 1002 GOV'T O
L 384-8126 L
M M
E "SINCE 1887" E
S S
LAPWING PLACE
OPEN TO VIEW
FRIDAY 6 - 9 P.M.
Brand new 3-bedroom homes situated on a quiet fully serviced cul-de-sac, 1 mile south of beautiful Sidney.
Just completed each home offers excellent living at the unbelievable price of $23,481. All homes offer:
—Main floor area of 1,100 sq. ft.
—3 bedrooms up
—Deep shag throughout
—Bright, modern and convenient kitchen
—Fireplaces up and down
—Full basement ready to develop
—Carports and paved driveways
—Large lots
"IMMEDIATE POSSESSION WITH 10% DOWN, BUT PLEASE HURRY THERE ARE ONLY TWO LEFT."
To view please call:
384-8126 JACK COLWELL 592-9828

4060 EBONY PLACE
WILL BE OPEN FOR INSPEC.
SAT., SEPT. 9, 2-4:30 P.M.
or at any other convenient time by appointment. This is a beautiful brand new home suitable for the larger family. 3 to 5 bedrooms, 3 bathrooms, separate dining room and a large R.I. rumpus rm. All ready to occupy — choose your own floor covering. Check and compare the value offered for
$45,000
Excellent terms. For prior showing
384-8126 MR. GREENE 385-0795

OPEN FOR INSPECTION
1:30 - 4:40
FRI., SAT.
578 TENA PLACE
(Turn right off Cedarcrest)
This beautiful 3-BR, full basement home is situated on a gorgeous 80'x140' lot on a quiet cul de sac. Ensuite plumbing, W-W over H.W., stone floor-to-ceiling fireplace, sundeck, plus, plus, plus. REDUCED FOR QUICK SALE, NOW $31,250. Call
LARRY M. BROOKS
384-8126 or 478-2918

OPEN HOUSE
1:30-4:30 SAT.
9584 CHRISTINA PL.
SIDNEY
This excellent 3-BR, full basement NEW HOME is situated on a new cul de sac. Quality construction, W-W carpets all for ONLY $24,000. Follow airport road to one block past Weiler Road. Watch for open house signs.
LARRY M. BROOKS
384-8126 or 478-2918

OPEN HOUSE
1:30-4:30 SAT.
291 BEAUMONT
VIEW ROYAL
This fine 2-room cottage is situated on a park-like lot. An ideal starter or perfect retirement home. Offered at ONLY $14,900 with immediate possession. For prior viewing please call
JIM WEST
384-8126 or 382-1145

OPEN TO VIEW
1315 MANOR ROAD
ROCKLAND
SAT. 1-4 P.M.
FULL SEA VIEWS
(NOT GLIMPSES)
This quality home is located in the best part of the Rockland area. It can accommodate a good size family or just right for a couple. The westerly views are of Beacon Hill Park, the city, ocean and mountains. If you are looking for a fine home in a good area, close to all amenities, then see this one.
384-8126 J. F. COLWELL 592-9828

"DESIGN IS THE DIFFERENCE"
2277 ARBUTUS Rd.
GORDON HEAD
OPEN TO VIEW
SAT. 2 - 4:30
A superior quality home with luxurious appointments. The interior decorating by Peter Church has made this one of the finest homes in the area. If this is your area and your price range then come and see for yourself, then make your offer.
$48,900
384-8126 R. I. MURPHY 479-8089
384-8126 J. F. COLWELL 592-9828

LANGFORD BUNGALOW
PRICE REDUCED
NOW $27,900
V.L.A. — V.L.A.
Yes, this certainly represents value this custom built 2-bedroom bungalow is situated on a half acre rocky but nicely landscaped site, half basement with workshop and laundry areas.
—16x20 living room, fireplace and select oak flooring throughout
—Both bedrooms are 13.3x12.2 including large closets.
—Bright cheery kitchen. Natural wood cabinets galore includes appliances, has separate dining area. Attached carport. Attractive patio, utility storage room. Clear title. Vendor will carry mortgage for responsible party. For extra information please call C. A. CLIFF ANDERSON
384-8126 477-3994

CORDOVA BAY
D'ARCY LANE
ONLY $32,900
One of the most delightful 2-bedroom bungalows on today's market, features: grade level entrance to spacious 22x15 living room with most attractive fireplace, beamed ceilings, hardwood floors. Dining room, 13x9.6 with French doors to rear patio. A truly picturesque setting of beautiful trees, shrubs, and flowers including a pond. Kitchen has been completely renewed with lovely Senwood cabinets and double sink. Taxes are reasonable. Clear title. A retirement gem. For your viewing pleasure please call
C. A. ANDERSON
384-8126 477-3994

OPEN FRI. 7:00-9:30 P.M.
SAT. 1:00-5:30 P.M.
FAIRFIELD LADY
1397 RICHARDSON ST.
Charming English-style home has been artistically restored and redecorated. Features 3 BRs, LR, DR, den, stone FP, 2 baths, bsmt., rec. room and utility room, sundeck, patio and pool. All on a nice family lot. Asking $29,000.
CHUMMY CRABBE 386-3231 or 383-5183. Block Bros. Realty.

LANGFORD
$27,500
Drive by 980 Furber Rd. This 3 bdrm, 4-pce. bathroom must be sold. The basement is actually on ground level making it very accessible. Fireplace and sliding glass doors to the sundeck round out this large 2-year-old, family home. Call HARRY WRIGHT, Western Homes Ltd., 382-2157 to view.

WATERFRONT COTTAGE, CITY, large lot, $27,500. 592-0756 after 10 a.m.

250 HOUSES FOR SALE

WALL and REDEKOP
REALTY LTD.,
1820 Blanshard St.
386-8321

FAIRFIELD AREA!
7 room house—only $24,900.00 3 bedroom bargain in Fairfield. New furnace, reasonable financing. See it with
MARGARET BRIDGER
386-8321 388-5868

WALL and REDEKOP
ALMOST ½ ACRE
ROCKLAND and MOSS
$57,500
A rare find, on a quiet cul-de-sac. A tranquil sylvan setting of Garry Oaks, Japanese plum trees and velvet green grass. A luxurious spacious quaint English country style home. Living room features Red Venetian Glass Tile fireplace, french doors to a separate 13x17 dining room, Den with fireplace, glass conservatory with separate entrance. Maid's room down, 3 bedrooms with spacious bathroom up. Immaculate throughout. Full price only $57,500.
For appointment to view please call:
JEANNINE KOSSACK
386-8321 383-7207

WALL and REDEKOP
LANDSDOWNE AREA
5 BEDROOMS
2 BATHS
Exceptionally well kept, large home-fireplace, carpets, large lot, close to schools and transportation. 1104 sq. ft. of comfortable living. — 36,900. See it With
MARGARET BRIDGER
386-8321 388-5868

WALL and REDEKOP
EXCELLENT
BUSINESS OPPORTUNITY
42 seat coffee shop in busy shopping centre. Well equipped — A going concern Tremendous Potential, Priced at only $18,900. Please Call
MARGARET BRIDGER
386-8321 38-5868

WALL and REDEKOP
INVESTMENTS
STARTERS—RETIRED
$18,500
2 Beds. — large living room. University school area.
JEANNINE KOSSACK
386-8321 383-7207

WALL and REDEKOP
$23,900
2 Beds. — living room-dining room — lovely yard — good area.
JEANNINE KOSSACK
386-8321 383-7207

WALL and REDEKOP
UNIVERSITY
AREA
2 bedroom house in University Area Excellent location, large, well-treed lot, fireplace, oak floors, — Many attractive features-good financing (8¾% mortgage) Asking price $23,900. See this one!
MARGARET BRIDGER
386-8321 388-5868

WALL and REDEKOP
REDUCED!
FAIRFIELD AREA
4 BEDROOMS
Fireplace, large living room, many cupboards, 1½ baths, newly painted and renovated-Only $20,900. Please call
MARGARET BRIDGER
386-8321 388-5868

WALL and REDEKOP
GOOD SOLID 4-BEDROOM
HOME, $20,900
Vendors have moved — Fairfield area, 4 beds, 1½ baths.
JEANNINE KOSSACK
386-8321 383-7207

WALL and REDEKOP
LOVELY VIEW
OF THE GORGE
Beautifully appointed, expensively furnished 3-bedroom, 2-bathroom home. Good carpeting, radiant ceiling heat. Sprinkler System in lawn. Immaculate throughout. Large sundeck. Fully finished basement with Recreation Room, 3-piece bathroom and nicely finished bedroom. Reasonable priced. To view call
MARGARET BRIDGER
386-8321 388-5868

WALL and REDEKOP
PRICED FOR QUICK
SALE, $26,900
3 bedroom home in quiet, well landscaped area. Yard is large and nicely treed; House is well finished and attractive, with Wall to Wall carpeting, wood panelling, Knotty Pine cupboards in kitchen. Dishwasher stays with home. Full basement has partially finished Rec. Room. Gravelled circular drive to front door. Flexible terms — Try your down payment. Phone.
MARGARET BRIDGER
386-8321 388-5868

WALL and REDEKOP
VVVVVVVVVVVVVVVVVV
V V
V VICTORIA REALTY V
V LIMITED V
V 386-3585 V
V V
VVVVVVVVVVVVVVVVVV

OPEN HOUSE
—2739 SCAFFE ROAD
—SAT. 1:30 - 4:00
—LANGFORD
—FIVE BEDROOMS
—TWO BATHROOMS
—$25,900
Dandy accommodation for the growing family, modern, stucco home, with cathedral entrance, handy to all schools, stores, etc. Main floor comprised of two spacious bdrms., coloured bathroom, living room, oak floors, large kitchen (dining area off), huge sundeck, covered (16x24). Lower area comprised of three additional bedrooms, 3-piece bath ??? area, OOM heat. Call Don Munro, 386-3585 anytime.

—OAK BAY
—Carnarvon Park
—TWO BEDROOMS
—BASEMENT
—$24,900
CLEAR TITLE modern TWO BEDROOM stucco bungalow being offered for the first time. Located in north Oak Bay, in a fully serviced area and just one block from CARNARVON PARK. Thru hall plan to comfortable living room, fireplace, dining room (OAK FLOORS), electric kitchen, bathroom. Full high basement, OOM heat and drive in garage. Good garden lot. Excellent condition throughout. Full price $24,900. EXCLUSIVE LISTING WITH DON MUNRO, 386-3585 res. 477-1705.

—SIDNEY
—NEAR THE SEA
—$19,900
Large kitchen with numerous cupboards and ceramic tile work. Two bedrooms up and one down. Living room with fireplace. Rumpus room, Drive in garage, under the sun deck, with back lane entrance. Close to shops and transportation. Colin Munro, 386-3585.

THIS IS IT!
Family living with a difference! 2 and 3-bedroom homes distinctively styled with many plus features such as fireplace, wall-to-wall carpet, full basement, carport and much more. Priced from $27,450. Direct from builder, Call Dan Penman today at KASAPI CONSTRUCTION CO. LTD.
386-6191 Evenings 477-8045

BY OWNER. BRIGHTLY REMODELled 2-bedroom home with creek on ¾-acre. $28,000. 3604 Happy Valley Road. 478-8164.

250 HOUSES FOR SALE

X
XXX
XX XX
XX XX
XX XX
XX Royal XX
XX Trust XX
XX Company XX
XX XX
XXXXXXXXXXXXXXXXXX
REAL ESTATE SALES DEPT.
NOW LOCATED AT
3400 DOUGLAS ST.
384-8001

OPEN HOUSE SAT. 1-4
2886 HAGEL 632-500
Colwood Lake Golf course, 3 bedrm stucco deluxe home, sunken living room with floor to ceiling fireplace, 75x150 beautifully landscaped lot, dining rm, sundeck, carport, prior viewing call J. MAYBIE 478-4033.

OPEN HOUSE
FRI. 1:30-4:30, 7-8:30
1459 JAMAICA RD.
IMMEDIATE POSSESSION
Spacious post and beam home, situated on a fully landscaped large lot in a quiet area. Large living room with wall to wall carpeting and fireplace, dining room with sliding glass doors to large sundeck. 3 bedrooms with master en-suite, 4th bedroom and rec room in full high basement, plumbed for washer and dryer. Asking $33,900. To view please call JESSIE McGRATH 384-8001.

OPEN HOUSE
4000 HOLLYDENE
SAT. 1:30-4:30
See display

250 HOUSES FOR SALE

MAYFAIR REALTY
3153 Douglas St. 386-2955
WOODWORD'S MAYFAIR CENTRE

OPEN NEW HOUSES!
FRI., 6-8 P.M.
SAT. 1-5 P.M.
(Off 2800 Blk. Sooke Rd.)
HUCKER BUILT
Don't miss seeing these dandy three-bedroom homes with me. All three bedrooms, all bath and a half. Living room, dining rooms, full basements and sundecks. Priced from $25,600 to $27,300. These are good buys. See them! Your down payment may do. Call 386-2955 anytime, ask for ROMA NICOLL or JOHN MOLYARD.

MT. TOLMIE AREA
OPEN SAT. 3 - 5 P.M.
2 NICE HOMES
1674 & 1680 STANHOPE
Both 11 years old. One owner transferred and the other owner requires a larger home. Both homes well maintained and original owners.
1674 has 3 bedrooms, separate living and dining room, nice kitchen, full basement with 4th bedroom and big rec. room.
1680 has 4 bedrooms, 2 complete bathrooms, galley kitchen, loads of cupboards, separate living and dining rooms. Lots of room. No basement.
For prior viewing please call ROMA NICOLL, 386-2955 or see me Saturday.

OPEN HOUSE
SAT., 1:30 - 4:30 P.M.
1075 CHESTERFIELD
(Off Interurban)
A 12-year-old 2-bedroom full basement bungalow with OIL FURNACE, CARPORT, VALLEY VIEW and PLEASANT PRIVACY on a 75'x120' lot. Very early possession possible. Only $24,900, with TRADE or TERMS AVAILABLE. ALF PORCHER, 386-2955 or res. 384-5823.

A REAL BEAUTY $45,000
Beautifully custom built 4-B.R., 3 bath home. Lovely L.R. with floor-to-ceiling stone F.P., formal D.R., plus eating area in kitchen. Spacious rec. room with F.P., laundry and hobby room in full basement. To view please call LEIGHTON NOBLE, 386-2955 or res. 658-8968.

CENTRAL SAANICH
VALLEY & SEA VIEW
ON NEAR ½ ACRE
This large 3-bedroom home looks out over a tranquil valley to the San Juan Islands and water. Big and roomy enough for a large family. Master bedroom en-suite. Large living room with fireplace. Guest size dining room, family kitchen opens onto huge sundeck. Lower level has 3rd bathroom, 2 more bedrooms, family room with fireplace. Big double garage, automatic oil hot water heat. If you want a spacious family home don't miss this one! Offered at $43,900. Please call ROMA NICOLL, 386-2955 for appointment to view. Courtesy to other agents.

5 LEVEL SPLIT
HIGH QUADRA
Tremendous accommodation. Terrific family home of 4 bedrms, 2 baths, separate spacious L and D rooms, kitchen with eating area, large rec. room with 2nd F.P., large utility room, basement, double carport, etc., etc. Large $16,000 — 7½% mortgage can be assumed. Ideal set-up for in-law accommodation. Full price $36,900. For details call STAN JAMES, 386-2955 or res. 592-3740.

METCHOSIN - LAGOON
RETIREMENT SPECIAL
Lovely seaview, double sized lot, only a stone's throw from the beautiful sandy beach. Modern, comfortable 2-bedroom, full basement home with many unique features of convenience its new owner will appreciate. Asking $35,000 with flexible financing of balance. STAN JAMES, 386-2955 or res. 592-3740.

NEW HOME
5 MINUTES
FROM DOWNTOWN
Under construction and still time to choose carpets, fixtures, colors, etc. Three bedrooms, full basement, 1½ baths, partly landscaped lot with shade tree and some shrubbery. Priced at $32,900. Call now. GEORGE WALL, 386-2955 or res. 478-5681.

C. SAANICH
MUST SELL. 1-yr.-old roomy 3-bedroom home. W-W shag carpeting. Ige. living room with floor-to-ceiling old brick fireplace. Dining room with doors to patio over carport. Large kitchen with dining area — 1½ baths. Full high basement roughed-in for further development. Terrific value at $31,500 full price. Please call LOU BLOOMFIELD, 386-2955 or res. 478-6475, for details.

A SCARCE COMMODITY
ESQUIMALT ESQUIMALT
12 years old; 1230 sq. ft. 3 (or 4) bedrooms, 14x13 kitchen, bath, 17x15 living room on MAIN floor PLUS a wonderful family rumpus room with bar in full high basement. 60x140 lot with interesting views, near bus, schools, shops and walk to Kinsmen's Park and pool. Offers asked for to $28,900. JOHN RUSSELL, 386-2955 or res. 592-3248 for inspection.

...VLA?...
BRAND SPANKING NEW
A dandy new three bedroom home on nearly a half acre. Lovely living room with fireplace, dining room, Cabinet kitchen. Bath and a half. Full basement with room for further expansion. Priced to sell at $27,300. For further information call 386-2955 anytime, ask for JOHN MOLYARD.

REDUCED
IMMEDIATE POSSESSION
5 BEDROOMS
2 YEARS OLD
This has just got to be one of the best buys in a family home right now. Main floor has three bedrooms, family size kitchen, formal dining rm, raised hearth fireplace in living room. Basement has two finished bedrooms, a second full bathroom and still lots of room for rumpus room and storage. Sundeck over carport. On sewer. Reduced to $26,900 for quick sale. GEORGE WALL, 386-2955 or res. 478-5681.

LARGE HOME
3 or 4 bedrooms, large kitchen, living room, dining room and bedrooms. Separate workshop, full basement all modern services. Asking $22,900, terms and trades negotiable. R. FROST, 386-2955.

RETIREMENT HOME?
CUTE COSY CLEAN!
ASKING $18,900
Situated on a nice garden lot in a good area close to buses. 2 Bedrooms, living room with fireplace, big kitchen, large utility room plumbed for washer and dryer. Lots of cupboards. Separate garage, good dry, high crawl space. Furnace, roof, plumbing and wiring very good. Call me now, this won't last. ROMA NICOLL, 386-2955.

SWAN LAKE, $17,500
Price substantially reduced for quick sale as vendors have purchased. Lovely view, 2-bedrm, L.R., D.R., no steps. Close to everything. MLS 3073. LEIGHTON NOBLE, 386-2955 or res. 658-8968.

MARIGOLD
ONLY $16,900
2-Bedroom — no step stucco bungalow, completely SECLUDED, 66x132 lot. ELEVEN FRUIT TREES. On sewer. Good size living room with fireplace and w-w carpeting. EXTRA LOT MAY BE PURCHASED. Reasonable terms. Call LOU BLOOMFIELD, 386-2955 or res. 478-6475 to view.

BY OWNER. 1770 TAYLOR Street. Adjoining Lansdowne High, Richmond Elementary one block away. Four bedrooms with drive-in garage. Immediate occupancy. View anytime. 592-6128 or 592-6482.

250 HOUSES FOR SALE

"HOMEFINDERS"
DOUGLAS AND TRANS-CANADA
386-2911 Anytime
OPEN SATURDAYS TOO!

OPEN HOUSE
SAT. 1:30 TO 4:00 P.M.
2380 MOUNT ST. MICHAEL
4-year-old 3 or 4-bedrm. home, 2 baths, lot 100x200 — Magnificent views. The area of the future. Buy now, you'll be happy you did — $31,900.
DONNA PRETULA
386-2911 — 385-6389

OPEN HOUSE
FRI. and SAT., SEPT. 8 and 9
1 TO 4 P.M.
3890 LORETTA DRIVE
This immaculate condition, 1 owner 3-bedrm. home has a spacious living room designed for gracious entertainment. A country sized kitchen with panoramic view makes cooking a pleasure. Many other extras include a 2-bedrm, self-contained in-law suite. Try $37,900.
EILEEN PEARSON or
JACK GREENWOOD
592-6068 — 386-2911 — 385-2309

$26,000 — OAK BAY
Immaculate, beautifully maintained home. Cosy living room with F.P., seperate dining room. 2 Bedrms plus 1 in the full clean bsmt. Driveway off back lane. Drive-in garage. Low heating costs. Low taxes.
ADELINE NICHOL — 386-2911

FAIRFIELD
4 Bedrms, living and dining rooms, modern kitchen, full basement. Close to sea, schools and transportation. To view please call
ROSE CHOPE
383-0028 or 386-2911

80 FT. FRONT
Long, low and nice 3-bedrm home with attached garage, Oaklands area. H.W. floors, F.P. in L.R., back lane. Asking $23,500.
IRENE VAN,
AINA MELDERIS
386-2911 anytime

SPECIAL NEWS
6 Bedrms, 3 bath, 2 F.P., L.R., D.R., dream kitchen, rec. room, games room, utility, workshop, large lot. All this in one near new home at $29,900. Urgent! Quick sale required!
IRENE VAN,
AINA MELDERIS
386-2911 anytime

LOVELY!
The cutest, neatest 3-bedrm bungalow in town. L.R. with fireplace and wall-to-wall carpet. You just have to see it to believe it. Only $18,900.
DONNA PRETULA
386-2911 — 385-6389

GORGE—4 BEDROOMS
GOOD FINANCING
Asking $25,900 for this 2-bathroom well renovated home in excellent condition. All good sized rooms. Perfect for a large family. Full basement with OOM furnace. Owner will consider trade for smaller house, mortgage, or may take low down payment. Be quick to call:
ELSIE O'BRIEN at 386-1491.

MARIGOLD—$23,500
2-Bedroom, full basement with extra room. OOM furnace and drive-in garage. Rural type area. Quick sale required. Hurry for this one and call:
ELISE O'BRIEN at 386-1491

1 ACRE WITH VIEW
OF MOUNT BAKER
This high sloping acre with southern exposure has trees, rocks and meadow. Perc tested. Asking $9,500. Call for address. Polly Higgins 386-2911 or 592-4111.

THINK!
5 bdrms, large LR and DR. Modern kit. Stucco exterior. Duplex zoned lot. 5 minutes from city centre. Good family home or potential revenue. Only $21,900. Call anytime. PETER 592-9519, DONNA 384-2057 OR 386-2911.

CUTE "N" COZY
Only $22,900. You are invited to view this cute 2-BR, stucco home on a quiet street. It has 2 extra rooms downstairs plus a 2-pce bathroom. Only 10 years old. (Turn off Craigflower to Raynor, right on Langford, left on McCaskill, left on Griffith to Sherk). Call:
SHIRLEY MOLLBERG
386-2911, RES. 478-5327.

$500 DOWN
Yes, we have a few good properties in 2 and 3 bedroom sizes that can be bought for this low down payment. These homes range from 14-18,000 with payments of less than $170 per mth. For more detailed information phone:
HAROLD BARBER 479-6479, 386-2911

DRIVE BY 516 PARADISE ST.
In Esquimalt. See this fine value for only $13,900. 2 bedroom, living room, dining room, good size kitchen, large lot and sep. garage. Low down payment.
HAROLD BARBER 479-6479, 386-2911

HEAR YEA! HEAR YEA!
A reduction for you. This 2 bedroom, inexpensive heated home with a view of the sea it is now priced to sell at only $23,900. Call me personally to view.
ROBERT L. PEDEN 386-2911, 382-5048

$23,900
HOME AND SUITE
Ideal accommodation for in-law and parents. 2 bedroom house, full basement — and extra suite. Close to downtown.
A. COHEN 386-1491

MUST SEE INSIDE
$19,900. Old world charm. 3 BR older home with dk. stained wood china cabinets in DR. Modern bathroom. Freshly decorated inside with full high basement. Now vacant.
SHIRLEY MOLLBERG
386-2911, 478-5327

LOVELY LOT
$18,900. See this 3 BR home which is just right for a small family. Has part basement with newer furnace, plumbing and wiring. Beautiful landscaped lot.
S. MOLLBERG 386-2911 JULIE MANNESS
478-5327 478-5220

OAK BAY BORDER
Just listed, 4 bedroom tri-level, 1½ baths, 6¾% mtge. View by appt.
AUDREY GRIMSHAW 386-2911 or 592-4357

OPEN HOUSE
SAT. 1-4:30
1008 McKENZIE AVE.
Unique blend of open beams, glass wall, used brick, coupled with a fantastic easy care lot, makes this 1330 sq. ft. 3 bedroom home a very attractive and desirable purchase at $35,900. Will consider trades
MARLIN AGENCIES LTD.
KEN WARKE
477-6955 479-6237

OPEN HOUSE
SAT. 1.30 TO 4.30
1406 RYAN STREET
CHARMING 3 BEDROOM FULL BASEMENT OLDER HOME FEATURING BEAMED CEILINGS IN THE LARGE ENTRANCE HALL AND LIVING ROOM. ASKING $23,500 MARLIN AGENCIES LTD.
R. L. BERGSTROM 477-6955

250 HOUSES FOR SALE

WWW WWW
WWW WWW
WWW WW WWW
WWW WW WWW
WWW WWW
WHITTOME'S
W W W W W W W W W W
"DOWNTOWN BRANCH"
706 FORT ST. 388-4271
W W W W W W W W W W

OPEN HOUSE
FRIDAY, 7 to 9 P.M.
2285 ARBUTUS
GORDON HEAD AREA
$49,900
This is truly a beautiful 2-yr.-old family home. The tudor design is enhanced with many exquisite features, 4 bedrooms, 3 bathrooms, 14'x18' living room, formal dining room, family kitchen with eating area, large patio over double carport. Panelled games and rumpus room — both with entrances to private sundeck. The lovely living room and smart rec. room feature floor-to-ceiling split stone fireplaces. Quality broadloom thru-out. A beauty for $47,500.
GERRIE HUTTON
388-4271 or (Res.) 386-3927

OPEN HOUSE
1911-1913 BELMONT
SAT. 1:30 to 4:30
Immediate possession. Sturdy large family home with revenue (legal) from upstairs 3-rm. ste. All new wiring, copper pipe. Pleasant residential area, convenient to schools and all amenities. For prior viewing call and make an offer on asking $25,900. ML 1843.
ELEANOR SANDERSON
RES. 384-9610 OR OFF. 388-4271

OPEN HOUSE
2810 ADMIRALS ROAD
SAT., 1:30 - 4:30
THIS DESIRABLE HOME HAS THREE BEDROOMS, SEPARATE DINING ROOM AND UTILITIES OFF KITCHEN. IMMACULATE CONDITION BOTH INSIDE AND OUT. WALL-TO-WALL THROUGHOUT. FULL BASEMENT WITH 2-PCE. BATHROOM. CLOSE TO ELEMENTARY SCHOOL, BUS AND GORGE PARK WALKWAY. PRICED TO SELL, $25,900.
JOE MANTON
388-4271, 382-5211

OPEN HOUSE
3661 DARTMOUTH PLACE
SAT. 1:30 to 4:30
Excellent home in choice area. 3 large bedrooms, bright kitchen, large living room, separate dining room, 1½ baths on main floor. The basement area has a finished den with fireplace, roughed-in plumbing for third bathroom and lovely oaks in the garden. BRAND NEW. Drive up Tattersal Ave. to Bridgeport Drive and right on Dartmouth Place. Priced at $36,500.
388-4271 RICK KINNIS 477-9394
388-4271 TED RADWAY 477-6176

OPEN TO VIEW
3690 DONCASTER DRIVE
SAT. 1:30 to 4:30
Modern contemporary home with a magnificent 3-dimensional view of the City, Straits and Mountains — equally beautiful day or night. 4 Bedrms (2 with en-suite baths) plus deluxe 4-pce. main bath. Large gourmet kitchen with beautiful cabinets, separate dining room — both with entrances to private sundeck. The lovely living room and smart rec. room feature floor-to-ceiling split stone fireplaces. Quality broadloom thru-out. A beauty for $47,500.
GERRIE HUTTON
388-4271 or (Res.) 386-3927

OPEN HOUSE
1255 JOHNSON
SATURDAY 1:30 TO 4:00
Spacious, spotless home completely updated, all rooms bright. Living room, sep. 12x15 dining, bright kitchen, breakfast bar, attractive back yard. Great family home and good holding property. $21,500. Ruth Lukaitis, 388-4271 or 477-5306.

SOOKE OPEN HOUSE
7072 RICHVIEW RD.
SAT., 2 - 4 P.M.
$19,900. 2-Bedrm post and beam bungalow, old brick fireplace in living room. Almost 1 acre of flat land across the road from sea with privacy, seclusion and country atmosphere. Follow West Coast Rd. to Whiffin Spit and down to Richview.
388-4271 SHIRLEY WILDE 478-2459

SWAN LAKE
$20,500
Off street parking for cars, boat and trailer. On the main floor, living room with fireplace, bedroom and bathroom, convenient kitchen plus large family room with sliding glass doors to sundeck. 2 sleeping rooms upstairs. Drive-in garage plus rec. room in basement.
JOE MANTON
388-4271 382-5211

EXECUTIVE HOME
BUY NOW — SAVE INCREASING COSTS. GAIN LAND APPRECIATION. OVER ½ ACRE TREED SECLUSION WITHIN 3 MILE CIRCLE. UNIQUE DESIGN SHAKE ROOF. 2300 SQ. FT. ON MAIN FLOOR. SUNKEN L.R. LEADED WINDOWS. 3 PLUS 2 BEDRMS. 2½ BATHS, 3 FIREPLACES, FAMILY RM. REC RM. DBL GARAGE, SUNDECK. GREAT FOR THE GROWING FAMILY. ASKING $56,000.
RUTH LUKAITIS
388-4271 or 477-5306
MILDRED STAPELLS
477-4860 or 479-1667

COMMUTERS
NEED A 2nd HOME?
Here's the very thing. Immaculate 2-bedroom apt. in superior 1½-year-old condominium. Convenient to legislature, hospital, town. Charming residential area. Inexpensive to maintain. Everything included. Quick possession. Only $22,900. TI view call:
ELEANOR SANDERSON
384-9610 or 388-4271

J. H. Whittome and Co. Ltd.

INVESTORS
SYNDICATE
REALTY LIMITED
OPEN! ...OPEN!
FRI., 1:30 - 4 P.M.
1591 GLENCRAIG
(Off Shelbourne)
Make it a must to see this outstanding 4-BEDROOM home today! Many extra special features including w-w over hardwood in the spacious living room, din. room and halls. Convenient kitchen with loads of cupboards. DOUBLE PLUMBING AND FAMILY ROOM. Large sundeck. Priced at only $33,900 (75% MORTGAGE CAN BE ASSUMED). Mrs. Wallace in attendance, 386-7721 anytime.

BURNSIDE-TILLICUM
$18,000
Clean two bedroom home with full basement. Located close to school and shopping. For further information call Leo Pigert or Evan Williams, 386-7721 anytime.

4605 AMBLEWOOD DR.
1800 sq. ft. No-Step Executive home 3 bdrms., 2 bathrms. Living room with large F.P. Sep. Dr. Dream Kitchen, large family rm. All carpeted floors fully landscaped and fenced. A Must see inside Asking $47,000. For further information call Leo Pigert or Evan Williams, 386-7721 anytime.

GORGE PRIZE
$29,900
A delightful home set back amongst the trees. Brick and white siding with Cape Cod Blue trim. Mature ornamental trees and high hedges provide privacy on a 91' wide lot. Fruit and ornamental trees dot the lawns. It's a real personality home. Big living room with F.P. in panelled feature wall and a long low window. Kitchen is galley style. A charming provincial dining rm. and one bedrm. complete main floor. Upstairs 2 bedrooms, one with its own fireplace, lots of closets, and a bathroom.
GRAY LORENZEN, 652-1036
MALAHAT REALTY, 743-5525
40, Mill Bay, B.C.

250 HOUSES FOR SALE

ISLAND HOMES ISLAND
HOMES 2504 Douglas St. HOMES
386-7545
ISLAND HOMES ISLAND

OPEN HOUSE
539 BUNKER
(Metchosin Rd. to Latoria to Wishart)
Sat. 1:30-4:30 p.m.
Brand new quality home over 1200 sq. ft. on 95 ft. wide lot. Spaciousness is the keynote thru-out. Lovely liv. rm. with fir to ceiling fireplace, "L" dining rm, 3 excellent bedrms, master ensuite, all with quality W.W. carpet. Lower level beautifully planned with rghed.-in den, with 2nd fireplace, games rm, 4th bedrm and mud rm. Immediate possession low down payment, qualifies for B.C. Gov't 2nd Mtge. Low taxes, approx. $160, net per annum. A real bargain at $28,300.00 Morris Lund 386-5745.

OPEN HOUSE
SATURDAY 1-5 P.M.
4898 SEA RIDGE, CORDOVA BAY
Beautiful home built 3 years. 3 bedrooms, wall-to-wall carpets in large living room and dining room. Family size kitchen and dinette. Family room. High basement. Asking $41,900. LLOYD ELLIS, 658-8222.

OAK BAY
See this lovely Oak Bay home. Large living room and sundeck overlooks secluded garden. 3 bedrooms, dining, family kitchen. Basement has rec room, bedroom, bath, laundry. All in excellent condition. Asking $42,500. LLOYD ELLIS, 658-8222.

INSIDE AND OUT
3120 BALFOUR
IS ABOUT AS NICE AS YOU WILL FIND in a nice quiet well kept area. A most attractive 2-BEDROOM, FULL BASEMENT home, ALL NEWLY STUCCOED and faced with NATURAL ROCK. Interior is delightful, FEATURING Ige. living room with CEILING-HIGH NATURAL RICK FP, extra Ige. DR and family kitchen. Oil-o-matic heat, H.D. wiring. Newly grooved new roof. Gleaming floors. Everything in top shape. Asking $24,900. Call Ken Jensen 386-7545 or 592-9079.

LANSDOWNE SLOPE
IMMEDIATE POSSESSION
VERY IMPRESSIVE VIEWS, quiet location, near Oak Bay Hi, University and 2 of the best private schools. SEE WHAT IS ON 1700 SQ. FT. OF MAIN FLOOR. Tremendous L.R. with IMMENSE PICTURE WINDOWS, attractive F.P., oversized sep. style D.R. with dble. french doors to sundeck. Excellent family kitchen with Ige. nook area and access to sundeck. 2 very roomy bedrooms, Ige. closets. A panelled den with F.P. Spacious 4 pce. bathroom. Lovely entrance hall and open stairwell down to a THIRD bedroom with 2 pce. bath. Rec rm. and F.P. More room for further expansion. Easily maintained semi-secluded lot with more than enough off the street parking PLUS and extra LGE. DOUBLE GARAGE, that could hold a CAMPER or MOBILE HOME. TREMENDOUS VALUE and at A PRICE you COULD NOT AFFORD TO TURN DOWN. Call Ken Jensen 386-7545—592-9079.

URGENT SALE
Tremendous view property overlooking the city and ocean. 3 bedrooms, den, huge living room, dining room and a kitchen that is a women's delight. Could be available on Sept. 15th. All offers or trades considered on the asking price of $44,900. Call G. R. Cabana 478-5785.

DRASTICALLY REDUCED
With immediate possession available on this tremendous 5 Bedroom family home with finished Rec. room. The firm price of $31,000. is very reasonable. Call G. R. Cabana 478-5785.

TREMENDOUS
Spanish Tudor located in a quiet country setting, 15 mins. to downtown Victoria. Property overlooks the City and Ocean. 3 bedrooms, Guest room, L.R with beamed ceiling and beautiful rosewood panelled walls. Many very expensive extras in this lovely home. Very reasonable priced at $44,250. Call G. R. Cabana 478-5785.

OPEN HOUSE
SAT: 1:30-4:30 P.M.
2615 ARBUTUS RD.
Shake roof, bay window and attractive rock-facing. 2,000 sq. ft. of luxury living and room for further development on lower level. Private sundeck opens from 3 Pri. family room-kitchen combination. Master bedroom 18½-15 has its own bathroom and large walk-in closet. These are only a few of the special features making this 2-storey, 6-year-old home worthy of your inspection. Immediate possession. 7¾% mortgage can be assumed. Courtesy to all realtors. Asking price $48,500. Mrs. McLeod in attendance, 598-4567.

OPEN HOUSE
SAT: 1:30-4:30 P.M.
2690 ARBUTUS RD.
Parklike setting among the trees. Lots of accommodation in this 5-bedroom home with fully developed basement. Only 6 years old, in top condition. Owners transferred. Reasonably priced at $44,900. Mrs. Watson in attendance, 598-4567. MLS.

C. J. McLEOD
REALTY LTD.
2230 OAK BAY AVE.
598-4567

$$$$$$$$$$$$$$$$$$$$
$$ DOUGLAS REALTY LTD. $$
$$ Phone 385-6784 $$
$$$$$$$$$$$$$$$$$$$$

OPEN HOUSE
SAT. 1-4:30
1198 GOLDSTREAM AVE.
Do you want country living with a panoramic water view? Do you want room for expansion or possible subdivision later? You can have all this with a lovely remodelled 1200 sq. ft. home on almost 3 acres. Large living room, kitchen with eating-area, 2 or 3 bedrooms, utility room, new oil furnace, and electric hot water heater, several fruit and nut trees. All this for only $32,500.
Percy Meikleiohn
385-6784 days 478-3611 evenings

DRIVE BY
2815 COLQUITZ AVE.
Are you looking for a large lot to develop into a beautiful garden or park? Do you want a cute 2 BR house with an interesting interior for your home. This handy-man's special can be yours today. Phone for more information or appointment to: Percy Meikleiohn 385-6784 or 478-4611 evenings.

BY OWNER
Modern executive home with panoramic view of ocean and San Juan Islands. Seclusion yet 10 minutes from downtown Victoria. Situated on 2 large lots overlooking Cordova Bay. Split level construction, 3-4 bedrooms, large living room, dining room, family room with bar, study, utility room, cedar room, 4 full bathrooms, 3 stone fireplaces, plus 35 ft. inside heated swimming pool (fully automatic and self-cleaning) 85-degree year around swimming, automatic humidity control system and sauna room, dressing rooms, second bar, etc. Built-in stereo, cablevision, electronic air filter system, dishwasher, garburator, etc. Property professionally landscaped with sunken patios, built-in barbecue, fish pond, etc. (Cost over $11,000). Electronic eye outside, flood lighting etc. Asking $140,000, financing available. Phone 658-8316.

OPEN HOUSE!!
OPEN HOUSE!!
594 KENNETH
SAT., 1:30-4:30
Immaculate!! 3 Bedroom, 2-year-old home with full basement. Drive-in garage, large lot. For prior viewing call N. Eve Pennie, 386-3585. Victoria Realty Ltd.

COLWOOD
OPEN HOUSE
DAILY 1:30-4:30
305 DANIEL PLACE
LOW DOWN PAYMENT on this beautiful new 1280 sq. ft. home, off Metchosin Road just past Sangster School. Direct from builder.
D. BETTS LIMITED 478-3726

250 HOUSES FOR SALE

PEMBERTON HOLMES
1002 GOV'T 384-8126
"SINCE 1887"

TERRIFIC
FAMILY HOME
Close to the University and regular schools. Surrounded by new homes on a cul-de-sac. Playgrounds and park and ocean within a stones throw. Quality home with 4 bedrooms, 2 bathrooms, LARGE master bedroom en suite, full high basement, family room with floor-to-ceiling fireplace. Beautifully landscaped lot. Immaculate throughout. All this for just $42,500
To view anytime, call
JOHN F. COLWELL
384-8126 592-9828

NEW EXCLUSIVE
DRIVE BY
2545 VICTOR STREET
$23,500
This beautiful 4-BR home is gorgeous inside and out. A masterpiece in renovations. THIS MUST BE SEEN. For further information please call
JIM WEST
384-8126 or 382-1145

VIC WEST
2 BEDROOMS
1300 SQ. FT.
$15,900
This fine home has been renovated inside and is excellent value at this price. Situated on a good-sized lot, this MUST BE SOLD. Call anytime
JIM WEST
384-8126 or 382-1145

BEAUTIFUL TRIANGLE MT.
TOP OF THE WORLD
2 NEW HOMES
$25,900 and $27,500
These fine homes are the only 2 left in this unique new subdivision. Both are 3-BR, full basement homes with W-W shag, ensuite plumbing, carports, sundecks and lovely lots. To view call
LARRY M. BROOKS
384-8126 or 478-2918

IMMEDIATE OCCUPANCY
GORDON HEAD
We have one brand new — and two near new homes available near schools and University. All are VACANT and MUST BE SOLD.
384-8126 R. I. MURPHY 479-8089

JAMES BAY
OPPORTUNITY
6 ROOMS, 2 LOTS
IMMEDIATE POSSESSION
Solidly built immaculate home on 2 lots facing a park. Lovely garden. Double garage. Drive by—
440 MICHIGAN
But see inside — You will be surprised! CLEAR TITLE. Co-operative vendors will discuss price and terms.
$29,000
384-8126 MRS. McLEAN 384-6867

BRAND NEW
IMMED. POSSESSION
$27,900
Just completed, this home offers you an excellent combination of design and quality construction. Located on a gently sloping lot this beautiful home is a natural for anyone looking for a brand new home just five minutes from City Centre.
To view at anytime
please call
JACK COLWELL
384-8126 598-9828

$19,900
Large home with revenue as well as good accommodation for owner. Full high basement and close to shopping, transportation and schools. Presently providing $200 revenue not including the owner's accommodation. For further information call:
384-8126 JACK COLWELL 592-9828

3160 UPLANDS ROAD
This beautiful executive home was designed and built for family living. Almost 3,000 sq. ft. on the main floor includes 4 bedrooms, 2 bathrooms of which the master's is a suite in itself complete with a spacious dressing room, private bath and ample walk-in closet space.
Other accommodation includes a lovely den or library with fireplace on the main and a huge recreation room on the lower level which opens to a large patio. It boasts a private swimming pool with heater and filter, changing room and ample space for sunbathing. If you are seeking the best in accommodation ask to see this one at
$89,500
384-8126 MR. GREENE 385-0795

INVEST IN JAMES BAY!
$14,500 will buy you an old 2 storey home in the heart of this rapidly developing district where land values are increasing every year. Could be renovated and rented without difficulty. For full information call
384-8126 MR. GREENE 385-0795

START OR RETIRE
WITH A
DUPLEX!
The absentee owner of this neat SIDE by SIDE Duplex in the SWAN LAKE area must sell. 3 rooms and bath each side, now rented for $225 a month. No basement, large lot, stucco exterior and only 12 years old.
Offers to $24,500
384-8126 MR. GREENE 385-0795

NEW
BEAUTIFUL SPLIT LEVEL
$25,887
This new home is on a large treed lot. Deep shag throughout, good-size master bedroom en suite, with two additional bedrooms and a LARGE main 4-pce. bathroom. A floor-to-ceiling rock fireplace sets off the attractive living room. Buy now and determine the rug colors etc. To view call:
JOHN F. COLWELL
384-8126 592-9828

UNIVERSITY $54,500
SEA—MOUNTAIN VIEWS
NORTH OAK BAY
Situated on a quiet cul-de-sac, this 8-year-old, 3-bedroom, contemporary home features generous-sized rooms t hroughout. Lot is nicely treed and landscaped and offers most relaxing and interesting views.
—24'x15' livingroom with floor-to-ceiling raised hearth fireplace, set-fitted, quality broadloom over oak floors.
—14'x14' dining rooms, doors to view deck.
—Bright, cheery kitchen with eating area, utility also fitted nearby.
—Master bedroom is 25x12.10 including dressing room with vanity plus full 4-pce. ensuite and private sundeck.
—Family room or den on main 17'x11' with entrance to rear patio.
—Lower grade level incl udes 15'x20' recreation with fireplace, and 2-pce. bathroom.
—Double carport with large storage well, low interest mortgage may be assumed.
Please call
C. A. CLIFF ANDERSON
477-3994 or 384-8186

SIDNEY
DIRECT FROM OWNER
4 bedrooms, den, large living room and dining room, family kitchen, full basement, 2 bathrooms, large fibreglassed patio, fireplace. On fully serviced large lot, across from park. Low price $25,900. Phone 656-4066 or 656-4003.

BY OWNER
NHA home in quiet select area of Sidney. Close to hospital, schools, marina. 3 bedrooms, family kitchen, living room with fireplace, 1½ bathrooms, recreation room, full basement, fenced yard, sundeck. $27,900. 656-3998.

BY OWNER. OPEN HOUSE. SUNday, September 10, from 1 - 5 p.m. 1410 Lang.

250 HOUSES FOR SALE

NATIONAL TRUST CO. LTD.
2 LOCATIONS TO SERVE YOU

OPEN HOUSE
306 ISLAND HIGHWAY
SAT. 1:30 to 4:30
EXCEPTIONAL BUY. V.L.A. approved, close to schools, minutes to downtown. 1540 sq. ft. home, nine years old, fully developed basement, on ¾ acre view lot. Four bedrooms, three bathrooms. All offers will be submitted for consideration. Excellent terms. For prior viewing call
DES DESJARDINS 385-8925
or
HARRY COOK 598-3761
OFFICE 388-5451 (24 hrs.)

OPEN HOUSE
1542 BYWOOD PLACE
(ROCKLAND AREA)
SAT. 2:00-5:00
Charming, architect designed, three bedroom plus, split level home on a quiet cul de sac. Price: $48,000. DIRECTIONS: North off Rockland and St. Charles — one block to Bywood.
YOUR HOST
HARRY COOK
Off. 388-5451 Res. 598-3761

OPEN HOUSE
871 DARWIN ST.
SAT. 1:00-5:00 P.M.
3 bedroom family home. Try $1900. down with B.C. 2nd. Asking price only $23,400.
384-2961 I.G. LIDSTONE 477-6450

OPEN HOUSE
SAT. 1:30-4:30
2936 QU'APPELLE ST.
GORGE AREA
Brand new three bedroom home in the popular Gorge area. Living room with old brick fireplace, dining room, cabinet kitchen with eating area, attractive carpeting throughout, sundeck, full basement with development potential. Patio with barbeque pit as extra bonus. Low down payment—flexible terms. Priced at only $27,900. To view call:
DON CLARK
Res. 477-8076 Off. 388-5451

OPEN HOUSE
SAT. 1:30-4:30
880 SNOWDROP
Just listed. This immaculately maintained bungalow is only 25 years young. Ideal for a small family or a retired couple. Two large bedrooms with lots of closet space. 4 pce bath, fireplace in the cozy living room. 12x16 fully developed rec. room. Separate utility room off well designed kitchen. Large, well treed lot. Asking price $24,000. Good terms. DIRECTIONS: North on Trans Canada, right at West Burnside, right on Marigold, left at Snowdrop.
DAVE HELM
IN ATTENDANCE
OFF. 388-5451 (24 hrs.)
Res. 383-3653

HILLSIDE
SHOPPING CENTRE
IMMEDIATE POSSESSION
Sacrifice at $25,850
Where can you buy a 10-year-old home — "4 bedrooms, living room with white brick fireplace, dining in-line, kitchen ideal for large family, developed rumpus room." Lot 70x120, pleasant setting, good construction, mint condition. Call Immediately:
SYL SHUMKA
386-2961, ANYTIME
DOWNTOWN
1280 DOUGLAS
388-5451

ISLAND PACIFIC
REALTY LTD. 388-6231
3200 QUADRA ST.
TREMENDOUS VALLEYVIEW
— Unique Design
— 1650 sq. feet Rancher
— Brand new on 0.73 acres
— Lots of extras
— Only $33,900 with terms
— EXCLUSIVE WITH FREDDY STARKE 388-6231

GORGE FOUR BEDROOMS
GOOD FINANCING
Asking $23,900 for this older well-renovated home in excellent condition. Perfect for the large family. All good size rooms. Automatic oil heat, full basement, 51x120 lot. New listing so don't delay call now. IRENE DALZIEL, 388-6231 or 384-8692.

GLANFORD, $23,900
3-bedroom, full-basement with extra rooms, new listing only 15 years old, automatic oil furnace, and oil hot water, very close to schools, rural type atmosphere, quick sale required so well priced. Quickly call IRENE DALZIEL, 388-6231 or 384-8692.

Four good bedrooms, close in to town, good roof, good plumbing, good heating, no mortgage to arrange. Full high basement, asking $20,900 with low down payment. Quickly call IRENE DALZIEL 388-6231 or 384-8692.

SMALL FARM
$39,500
Here is a 1½ acre property with fine four bedroom home just 10 minutes from town. Outbuildings, good vegetable garden, excellent pasture. House is 1600 sq. ft., ranch style with full basement and double garage. Call now for details. 388-6231.
ANNE DUGGAN

OFF ESQUIMALT ROAD
Try an offer on this solid well built older home with two bedrooms, Large LR and DR, utility room, large lot with fruit trees, good soil and separate garage. All fenced. Asking $16,900. Try your offer and down payment. Quickly call BEN GREIG, 388-6231 or 658-8845.

JUBILEE AREA
Up and down duplex. 3 bedrooms and 2 bedrooms each has own furnace and meter. With low down payment, live in one for $40 per month with other rented. Asking $19,900. Quickly call BEN GREIG 388-6231 or 658-8845.

SPOTLESSLY CLEAN
Asking $18,900. Two bedrooms no basement, low tax area, ideal retirement or starter. Lots of kitchen cupboards. Level lot, few steps. IRENE DALZIEL 388-6231 or 384-8692.

VIC WEST
Asking $16,900. Needs a modern heating system. New roof, good stucco, large living room and dining room. Large lot, good soil, separate garage. Completely fenced. Ideal starter or retirement. Quickly call BEN GREIG 388-6231 or 658-8845.

Three suites, central area. Rentals $400 per month. Asking $25,900 with good terms.
IRENE DALZIEL
388-6231 or 384-8692

2-BEDROOM BUNGALOW, $16,900
Lovely 2-bedroom stucco home with large rooms, separate garage, good size lot. For more info. please phone FREDDY STARKE, 388-6231 or 384-9633.

250 HOUSES FOR SALE

OPEN HOMES
SATURDAY SEPT. 9TH
1:30-4:30
BE SURE
TO SEE
SEAWOOD TERRACE
(Off Ferndale at Tyndall)
3 NEW CUSTOM HOMES FOR YOUR INSPECTION
PRICED FROM
$42,400 TO $43,900
BE SMART
AND TAKE ADVANTAGE TO BUY OR TRADE — BEFORE PRICES GO UP!
BE WISE
AND ENQUIRE ABOUT OUR TRADE-IN PLAN
YOUR HOST:
TED GRAVES

1517 BURTON
3 bedroom home consisting of 12½x20 ft. living room, convenient cabinet kitchen, basement. New furnace, new wiring, copper plumbing — close to bus and Hillside Shopping Centre. Plumbed and wired for washer and dryer. Asking $15,900. DOUG LAWSON in attendance.

5246 PARKER AVE.
CORDOVA BAY
Quality white st

250 HOUSES FOR SALE

NEWSTEAD REALTY
JUNCTION CENTRE
1637 FORT STREET 382-8117

NEW LISTING
BUY OF THE MONTH
$26,500
You will look a long time before you find a more pleasant home. Split level, plaster throughout, 14 years old, 3 bedrooms. Living room, dining, hall, wall-to-wall. Part basement. Good back garden. Low interest rate mortgage. Happy to show you anytime.
382-8117 or 479-3673
PATRICIA SEDGER
NEWSTEAD REALTY LTD.

RETIREMENT HOME
$17,500
Now you can buy this immaculate 2-bedroom, no-basement bungalow, in a low tax area. Large living room with stone fireplace, large kitchen and modern bathroom. Situated on a nice level lot close to all conveniences. Large workshop, greenhouse and carport. To see is to buy. Phone now.
C. L. (BUZZ) FRASER
382-8117 or 384-5604
NEWSTEAD REALTY LTD.

N P
O R
R I
Y &
B C
E
ASSOCIATES LTD.
1314 Quadra St. 385-2458

OPEN HOUSE
3015 QUADRA STREET
SAT., 2 - 5
Large family home near Quadra School. Full basement with extra plumbing. Double garage. Suit tradesman who needs space for storage and equipment. Separate upstairs apartment to supplement your income. Price $25,000. Terms. Don Bacon, 385-2458.

1516 WINCHESTER
(Cedar Hill Road to Parkside—(follow Parkside to Winchester)
3 bedrooms, full basement, living room features panelled wall and raised fireplace, separate dining room, kitchen with handcrafted Teak cabinets, balcony, basement roughed-in rumpus room, and garage. Fully carpeted, special lighting, some trees. N.H.A. 8¾% mortgage $23,700. Full price $29,500.
B. PRICE 385-2458 anytime.

JAMES BAY
Excellent area — 2-B.R. Bungalow. Built late forties, its a beauty. Land value at $3 a ft. is $21,960. Firm price for a sale this week, $18,700. Der Garside, 385-2458.

HHHHH HHHH HH HH
HHHHHH HHHH HH HH
HH HH HH HH HH
HH HH HH HH HH
HH HH HHHH HHHHHH
HH HH HHHH HHHHHH
HH HH HH HH HH
HHHHHH HH HH HH
HHHHH HH HH HH
D. F. Hanley Agencies Ltd.
Shakespeare St. Office
3021 Shakespeare St.
388-4294

NESTLED IN THE OAKS
1550 MT. DOUGLAS X RD.
$34,900
The spacious entrance foyer of this heart-warming post and beam charmer leads to gracious living on the top level with two additional bedrooms and 3-pce. bathroom on ground floor. The D.R. leads to a wrap-around sundeck through sliding glass doors. The rural setting is made to order for the styling and ensures peace and quiet for fortunate owners. Quick possession go with coloured kitchen appliances and drapes. To view please call:
A. M. CHANDLER 388-4294

OPEN HOUSE
NEW HOMES
WOODHALL DRIVE
Off Quadra past Saanich Rd.
SAT. 1:30-4:30 p.m.
No way you can find better quality, a more unique design or so many features in a home priced as low as $33,900.
A MUST SEE. MARLIN AGENCIES LTD. STEVE MOONEY IN ATTENDANCE. 477-6958 or 477-4197.

SEABOARD
OPEN HOUSE
GORDON HEAD AND MT. TOLMIE AREA
1635 LONGACRE (OFF TORQUAY)
3817 KINGSLEY, (NEAR SIMPSONS-SEARS)
SUNDAY, SEPT. 10
1:30 TO 4:30 P.M.
2 new homes, 3 bedrooms, w.-w. carpet, 1½ bath, landscaping 1 year guarantee. Many extras. Move in this month. $29,900 and $30,900. Seaboard Construction, 652-1526, 652-2578.

TRY AN OFFER
On this immaculate 2-bedroom, no-step home in Town and Country area.
—A 2-bedroom on main, 1 down home on Eastdowne in Oak Bay.
—4-bedroom, 2-bathroom home near the University with low down payment.
—2-bedroom, character home in Mayfair.
—An ideal family home on a quiet street with secluded yard near Swan Lake.
If you are interested in viewing any of these or have a home to add to our list, please call STANE JOHNSON, 383-1484 or HAZEL CAMPBELL, 382-8956. Island Pacific Realty Ltd., 24 hrs., 388-4231.

HANDY MEN
INVESTORS
ATTENTION!
3-bedroom older home close to Beacon Hill Park. Needs repair, excellent holding property. Apartment zoned with lane in rear. Lot size 50x130. Financing $18,700 app. at 7% payable at $150 P.I. Asking price only $22,500.
FRED G. CARVER
388-4294 598-2581

SAVE
$14,415 for three-bedroom home on your lot.
This includes full basement, maintenance free aluminum exterior, finished interior, fireplace, fully erected.
For more information call 384-8525
3M INTERNATIONAL LTD.

CHARACTER HOME
Beamed ceiling, shake feature walls, wallpaper, panelling, carpeting, old brick. All complement cosy 2-storey home, in a private treed setting of 1¼ acres, close to town. Large modern kitchen, sunken den or 4th bedroom, seperate dining room, full basement, and more. See 1254 West Burnside. Call 479-6411 to view.

BY OWNER: OLDER HOME
In fine condition, close to town. A bargain with potential, on industrial zoned land. Also fine as investment for renting, $19,900. Call at WAGON TRAIN, 386-3291 or 478-1796.

BY OWNER, JAMES BAY
charming older home, must be seen. Plus revenue. $35,500. 383-8593.

109 ELROY, ½ ACRE, 5 BEDrooms, 3 baths, rec. room, double fireplace, sewer, 3 years old. $33,900. 478-7527.

NEW CITY HOME, HIGH LOCAtion, 2704 Cedar Hill, corner Kings, close to Hillside Mall, schools, buses, $23,900. 478-7775, 478-1622.

BUY AND SELL THROUGH CLASSIFIED ADS

253 COUNTRY HOMES AND PROPERTIES

BRENTWOOD BAY
½ ACRE — 4 BEDROOMS
Quality built 7-yr.-old family home, fully landscaped plus a greenhouse. — Cathedral entrance to two levels.
—Main floor over 1300 sq. ft., 2 large bedrooms, spacious living rm., fireplace, dining rm., with sliding doors onto sundeck, bright cheery cab. kitchen with sep. nook.
—Lower area could be self-contained suite, 2 large bedrooms, cab. kitchen, 3-pce. bath, panelled living rm., sliding doors onto covered patio.
Many extras included in the price of $39,500.

(B) KEATING RIDGE
SWIMMING POOL — VIEWS
Quality-built, 3-bedroom, 4-year-old family home on a 100'x160' landscaped lot with a 39'x18' enclosed heated swimming pool.
—1350 sq. ft. on main floor, 20'x15' living room, R.H. fireplace, 10'x11' dining room, cab. kitchen with sep. eating area. 4-pce. vanity bath plus 2 pce. ensuite with master B.R.
—Full basement with 2-pce. bath, 4th B.R. or den, rec. room and laundry.
—Covered sundeck plus many extras. Asking $47,500. Terms.
385-3435 AL VICKERS 652-2266
P. R. BROWN and SONS LTD.

4.36 ACRES
WEST SAANICH
You'll never believe the quiet seclusion and beauty of this property just 10 minutes from town. A good barn for horses or cattle, large paddock, and lovely meadow with Dogwood and giant cedar to provide some shade. Good soil and water for gardens, woods to roam in and ABSOLUTE PRIVACY. On a sunny site there's a new new real country home with covered brick patio type entrance that's truly beautiful, a 22x16 living room, with big old brick fireplace, large windows, a gracious dining room, a 24x16 superb kitchen-family room combination. The 17x16 study with fireplace, is next to master bedroom away from the main living area. There's a fabulous bathroom and fine utility and open stairs from the dining room go up to 2 more bedrooms, a child's playroom and a delightful balcony. A REAL FAMILY HOME, so close, so quiet, so complete, so quick from work! A rare opportunity for lovely living. Price $52,000.
GRAY LORENZEN
652-1038 Anytime
Malahat Realty Ltd., 743-5525
Box 40, Mill Bay, B.C.

SOOKE REALTY LTD.
MRS. GOLDIE
642-5426
Very desirable property, 4-5 acres with over 700 feet of Sooke River frontage. Add to this almost 80 sloping acres across the road. Could be developed as summer resort.
$45,000

Excellent 4-bedroom home in village centre, large living room with heatilator fireplace, part basement, double carport, beautifully maintained.
$26,500

Over 7 acres of subdividable land in excellent area plus 3 bedroom, 6-year-old home, at only
$55,000

"REPOSSESSIONS"
In accordance with instructions from the Trust Company, we offer for sale the following in Sidney:
9480 MARYLAND DRIVE
Only 3 yrs. old, this home is located in a nice area of Sidney. Provides living room with fireplace, dining room with h-w floors, 3 bedrooms on main, and one downstairs. Needs TLC to restore. Only $24,800.
2013 MELVILLE DRIVE
Also 3 yrs. old, most attractive 3 bedroom home, living room with fireplace, dining room with sundeck off, all h-w floors, and large fully fenced lot. $24,900.
Multiple listing, so call your favorite Realtor, or Mr. Elwell at 477-3988, Gordon Hulme Ltd., 656-1154.

3.25 ACRES
AT SHAWNIGAN LAKE
$8,950
EASY TERMS AVAILABLE
Located Approx. ¼ mile South of Boy's School on East Shawnigan Road with Gazetted Road Access available to the Lakefront
AN EXCELLENT BUILDING SITE OR FUTURE INVESTMENT
GORDON STEVENSON
Anytime at 386-8321
WALL and REDEKOP
1820 Blanshard St.

5.3 ACRES
COTTAGE AND BARN
1 mile from Sooke centre and you can have seclusion and quiet. Land is 75% cleared with many trees still standing. 1 bedroom cottage is clean and solid. There is a small barn, workshop, tractor shed etc. Only $22,500 with half cash down. 385-7721 CLIFF SALMOND 477-3626.
GARDNER REALTYL TD.
899 Fort St.

2 HOMES
2 ACRES
Both have a full basement, auto. oil heat, good plumbing and wiring, good sound condition. (1 VLA built), One 4-bdrm. presently rented at $200 per month. The other is a 2-bdrm., could be rented at $150. Live in one and let the other help pay the mortgage. All on 2 acres in Happy Valley. More details. PATRICK DOERKSEN, 478-3432 or 386-1361. Canada Permanent.

LOVELY FULLY AND PARTIALly treed lots. Averaging 1 acre with black top, hydro, phone and piped water. Overlooking beautiful Juan de Fuca Straits. Asking $5,900 to $7,250. With only 20 per cent down and balance by bank financing, (which is all arranged for qualified buyers). Minimum 110' frontages. Most lots have fantastic sea scapes, only 9 lots left in this phase. Call Sheringham Estates Ltd. c-o 642-5426.

5-ROOM COTTAGE
On municipal water in Mill Bay 200 yds to water and marina.
Furnished $17,500
Not furnished $16,000
CALL JACK SWANSTON
592-6338 388-4271
J. H. Whittome and Co. Ltd.

TWO ACRES ON SCENIC ROUTE
One block from water (Cordova Bay) four bedrooms, automatic oil heat, seperate cabin, good size barn. Fantastic subdivision potential in future. Asking $35,900. LARRY GUAGLIOTTI 386-6231 or 479-6609 Island Pacific Realty.

BEAUTIFUL SCANDINAVIAN style, cedar house, for sale, on nearly 7 acres. Overlooking Elk Lake. Built with craftsmanship and love. $85,000. Phone wood, 658-8405 after 6 p.m.

CAPITAL REGION AGENCIES
2481 Beacon Ave., Sidney, B.C.
Confidence, Reliability, Action !
656-3951

SIDNEY REALTY LTD.
656-3928
Real Estate — Insurance
Serving the Saanich Peninsula

PEARSON REALTY LTD.
PARKSVILLE, B.C.
Box 399, 248-6127

256 WATERFRONT PROPERTIES

1—VALUABLE WATERFRONT HIDEAWAY
Fifty-eight acres, part trees, part meadow fronting onto Masset Sound, Queen Charlotte Islands. Property includes both sides of the mouth of a river. River and seafront total half a mile with a deep sheltered anchorage. Surrounded by crown lands, this unique property is accessible by road, sea and floatplane, and is 12 road miles from a thriving town. Sound value at $30,000.
2—GULF ISLAND ACREAGE
Eighty acres of treed sloping property with large rambling older house. 1700 feet of sea front includes 800 feet of broad sandy beach with easy access. Full particulars on application.
J. H. G. BOVEY 652-2324
G. PERODEAU 656-4525
J. P. BELL 656-4293
Pemberton Holmes Ltd.

PROTECTED MOORAGE
7.3 acres. Over 1,000 ft. sea front. Several beaches, clams, fishing, and swimming. Power and phone available. Truly unique view property. Sooke Basin area, $33,000 full price. Terms available. Ruby Holden, 478-7445, Goldstream Properties Ltd., 478-6669.

256 WATERFRONT PROPERTIES

WATERFRONT ESTATE
Over 3 acres of seclusion and privacy within the five mile circle. Beautiful Tudor style home complements the park-like setting. The large living room, family room, and the master bedroom are exposed to a beautiful seaview. The modern kitchen and family room have many features that add up to casual, convenient and comfortable living. This property is a must to be seen as merits are too numerous to extol. Asking $135,000. For further information and viewing appointment please call
AL ALAN WESTGATE
386-2111 656-3423
MONTREAL TRUST

300' OF WATERFRONT
Located in the warmest water area on Saanich Inlet. Property is presently two parcels of approximately 2 acres each. Gently sloping land with terrific future subdivision potential. Accessible beach — ideal for the yachtsman. Present older home is structurally sound, well located and inviting renovation. Abundant water supply. Asking $90,000. For viewing and further info please call
ALAN WESTGATE
386-2111 656-3423
MONTREAL TRUST CO.

LOCKSIDE DRIVE
176' WATERFRONTAGE
Now is your opportunity to buy this very desirable waterfront property
PRICE $18,500
KELLY NEMETH
386-8321 477-4641
WALL AND REDEKOP REALTY LTD.

SHAWNIGAN LAKE
150' LAKE FRONTAGE
EAST SIDE
Immaculate 4 bedrm home suitable for year round living or summer home. Excellent swimming and boating facilities. Large living room has heatilator fireplace and commanding view. Gets evening sun. Oil heat. Separate garage. Immediate possession. Asking $37,500. Please call Mr. Custance.
Swinerton, Stewart Clark, Ltd.
385-2481

WATERFRONT ESTATE
1½ acres secluded waterfront, only 5 minutes from downtown. Over 1,800 sq. ft. of gracious colonial home. 3 bedrooms, 1½ bathrooms, huge living room with fireplace. The dining room has a fireplace too and french doors leading to sloping lawns and the water's edge. This property is JUST SUPERB! To view, please call JOHN WATERMAN at D. F. HANLEY AGENCIES LTD. 385-7761 or RES: 478-2255.

EAST SOOKE — Warm Clean Water
A. 100' beach lot, $12,000.
B. 100' deep anchorage, lot and cabin, $12,000.
C. Both lots, $21,000 cash, hydro and main water. Seagirt Road.
D. 72' lot, beach, dock, pullout, charming 2-bedroom home and one-bedroom guest or in-law cottage. $38,000. East Sooke Road.
DESMOND HOLMES
384-8126 478-1227
Pemberton, Holmes Ltd.

1.87 ACRES
Warm southern exposure. Accessible beach. Main residence of over 1200 square feet — two bedrooms — each with complete en suites — built-in kitchen. Guest cottage completely self-contained. All newly painted and in excellent condition. Asking $50,000. For further info. and viewing please call
ALAN WESTGATE
386-2111 656-3423
Montreal Trust

WATERFRONT
1.74 ACRES
Located on the west side of Saanich Peninsula, Cole Bay, just south of Ardmore. Desirable building site, heavily treed, secluded, good water supply, creek on property. Swimming, boating and fishing at the door. Asking price $39,900. Call Harold Ware of Gardner Realty Ltd. 385-7721 or Residence 598-4358.

OPEN HOUSE
SATURDAY 1:30 - 4:30
4919 CORDOVA BAY RD.
See display ad Friday nite or Sat. morning for this attractive waterfront property with large swimming pool on Cordova Bay just north of Mt. Douglas Park. $72,500. Prior viewing call Wilfred Davis 388-4271 or 658-5276.
J. H. Whittome and Co. Ltd.

LAKEFRONT DUPLEX
PLUS RENTED CABIN
Covered boathouse. Swimming wharf. $500 per month income. 2-year-old up and down duplex. Fireplaces, W-W carpet, intercom and many extra refinements. Excellent lakeviews. $45,500-$15,000 down. LEW MOILLIET 382-7276 or res: 477-9251 Town and Country Realty Ltd.

GULF ISLAND HIDEAWAY
A few lots available on Hudson Island off Telegraph Harbour. Private boat harbour and docks, tie up and walk to your own 1½ acre lot with up to 495' sea front. Warm beaches, lots of park reserve also airstrip. Excellent value and terms. Phone now to G. Hall Mackenzie, Realtor. Res. 746-4260.

150' WATERFRONT ON DUKE
Road, ramp to beach, sheltered moorage in beautiful bay, view of islands and Olympics, park protects, comfortable renovated 12-room home with space for large family with hobby, nearly 1 acre in semi-rural area, 13 miles from city centre. $65,000. 478-7155.

SOOKE RIVER — APPROXImately ½ acre, river front lot with large unfinished log cabin, excellent fishing, hunting, swimming, close by. This is the ideal retreat or summer home. Victoria Press, Box 190.

DOLPHIN BEACH ESTATES
MAGNIFICENT WATERFRONT AND VIEW LOTS
DOLPH N AGENCIES LTD.
P.O. BOX 398, PARKSVILLE
PHONE 248-6156

$7,500 FULL PRICE
1.5 acres. Beautiful treed property near Saseenos. City water. Hydro, etc. Terms — Ruby Holden, 478-7445 or 478-6669, Goldstream Properties Ltd.

DENMAN ISLAND WATERFRONT
and seaview lots on water main. $5300 and up. Seaview Estates Ltd., 813 Fort, 592-2607, 382-7522.

258 CONDOMINIUMS AND TOWNHOUSES

VICTORIA
LARGEST SELECTION
CONDOMINIUM SUITES
360 DALLAS
OPEN MON.—SAT. 2-4
De luxe seaview suites, one bedroom from $18,500. $27,000 for 2 bedrooms. 1 only two bedroom, front suite, top floor, $37,800. 1 only 3-bedroom, $43,500.

WILLOW COURT
190 GORGE RD. WEST
OPEN MON.—SAT. 2-4
Luxury in every suite plus swirl pool, fine views of Gorge Park. 1 and 2 bedroom suites priced from $21,000.

MARQUEE COURT
OPEN MON.—SAT. 2-4
2095 OAK BAY AVENUE
Oak Bay Retirement, close to Senior Citizens Centre, village shopping and bus at door. 1-bedroom suite up to $19,000.

OAK BAY TOWERS
1400 NEWPORT
BY APT. ONLY
Cosy, third floor suite with balcony and pleasant outlook. One bedroom, large living room—dining area. An excellent buy at $16,500. For apt. call Don Whyte or Alec Gower.

CONDOMINIUM, $19,900
James Bay. 2 bedrooms, galley type kitchen, sep. dining area. Glass sliding doors from living room to balcony. Wall-to-wall carpeting throughout. PAULINE BROOKES, 384-8001. Royal Trust Co.

OAK BAY—SEA VIEW
Charming unique 2-bedroom condominium. Prestigious location. 598-2682.

258 CONDOMINIUMS AND TOWNHOUSES

1312 BEACH DRIVE
"THE ANCHORAGE"
Prestige waterfront blk. spacious 2 bdrm luxury condominum has two 4-pce. bathroofs, a 25 ft. LR-DR area. Luxury kitchen with harvest gold gourmet range, fridge and dishwasher. W/W carpets througtout and drapes. Private balcony.
FAIR PRICE $31,900

2587 BEACH DRIVE
"GEORGIA HOUSE"
Spac. co-op with 2 large bedrms, lv rm 23'x12'6". New fridge, stove and w/w carpet. 6'x7' storage rm in apt. plus more cupboards than the average house. REDUCED FROM $26,000 NOW $24,000!

2530 WINDSOR RD.
OAK BAY CO-OP
2-bdrm front apartment overlooking Windsor Park. Lge lv-dn area with FP, bus service at door. Was $22,500. Location the same as "THE HIGH PRICED SPREADS"
OPEN TO OFFERS

TRADE YOUR HOME
VIEW BY APPT. ONLY
TREVOR MILSTED
RES. 385-1171 or 384-8001
Royal Trust Co.

Townhouses, 2 or 3 bedrooms starting at less than $19,000 full price with these quality features: General Electric appliances, Harding wall-to-wall carpets, Armstrong vinyl floors in kitchen and bathroom, abundant storage, full drapes. Close to marinas, golf courses, beaches, salmon fishing and shopping centres.

Down payments start at $1350 with up to 90% NHA financing available. Monthly payments starting at less than $175.

Plan to see Sidney Court Townhouses, 10145 Third Street, Sidney. Managed by Anglo-Canadian Management.

Open 2 p.m.-5 p.m. every day and from 7-9 p.m. Monday-Friday. Call 384-8071 for information.

FAIRCLIFF
1433 FAIRCLIFF LANE
"VICTORIA'S ONLY GARDEN CONDOMINIUMS"
ONLY A FEW LEFT
$16,500 to $29,000
NHA FINANCING AVAILABLE
FOR APPOINTMENT TO VIEW, CALL
DAWSON DEV. LTD.
385-3685

TOWNHOUSES
OPEN
SAT. 1-5 P.M.
Or Anytime by Appointment
GORDON HEIGHTS
At Feltham and Shelbourne St. 2 or 3 bedrooms priced from $22,900.

WICKLOW COURT
On Wicklow St., between Cook and Tolmie. 2 or 3 bedrooms priced from $22,300.

COLWOOD TOWNHOUSES
On Wale Rd. off Goldstream Ave. Near Shopping Centre and Golf Course. 3 bedrooms, basement. $22,900.

A choice of 3 delightful locations offering excellent value in the medium price range.
AS LOW AS $1,150 DOWN
TRADE YOUR PRESENT HOME
CITY TRUST, 383-4141

MARKET COURT
TOWNHOUSES
MARKET STREET
OFF QUADRA
PRICED FROM $18,400
OPEN DAILY
SAT.-SUN. 2-5 P.M.
Attractive 2 and 3-bedroom homes in a pleasantly landscaped setting close to parks, schools, low down payment. Trades considered. KRIEGER, STRICKER AND CO. LTD. MR. FEKA — 383-1542.

SIDNEY — $16,800
3-Bedrm with 4-pce. bath up. L.R. D.R. kitchen and 2-pce. bath down. Sliding glass doors to front lawn. Only a year old, owner transferred, so it must be sold.
OR
Buy complete with washer, dryer, fridge and stove for only $17,500.
GRAE LANGSTON 386-8596
Island Pacific Realty 388-4231

LOVELY 1 BEDROOM CONdominium with balcony and carport in Oak Bay Towers, 1400 Newport Ave. Pleasant treed outlook, coloured appliances, drapes and wall to wall carpet. Low monthly assessment includes heat and cablevision. Asking $16,800. Please call 592-6068.

263 GARAGES FOR SALE, RENT OR WANTED

SECURE GARAGE WANTED for storing 16' boat and trailer, 478-2115.

265 HOUSES WANTED TO BUY

SOLD OUT
OF HOMES!
I Need Several Homes
IN THE $20,000 RANGE OR LESS, WITH OR WITHOUT BASEMENTS. SEVERAL YOUNG COUPLES WITH YOUNG FAMILIES, NOW LIVING IN APARTMENTS OR CONDOMINIUMS, THAT WANT PLAY AREA FOR THEIR CHILDREN. THEY HAVE GOOD JOBS WITH SMALL DOWN PAYMENTS AND WANT TO BUY A STARTER HOME. IF YOUR HOME QUALIFIES, I CAN ASSURE YOU OF A QUICK SALE AND CASH AS WELL.
Please call: Cliff Bennett
386-2961 or 592-2007
National Trust Ltd.

URGENTLY REQUIRED
CASH PURCHASERS.
Modern basement, two-bedroom bungalow with dining room for former Victorians returned on retirement, and waiting in an apartment for me to locate their home. If you wish to sell please give me a call.
386-7521 STAN CORNISH 592-6079
Boorman Investment Co. Ltd., 1111 Government Street.

WANTED
up to $35,000 3 bedrooms secluded lot, kitchen with eating area.
Call—Jeannine Kossack
386-8321 383-7207
WALL and REDEKOP
1820 BLANSHARD ST.

ELDERLY COUPLE MUST MOVE
closer to town. Need 2-bdrm. home with fireplace. Must be near bus line, shops, but offering country atmosphere and privacy. Up to $35,000. JACK DOBSON 658-5676 or 386-1361, Canada Permanent.

HAVE A CLIENT FOR
3-bdrm., full basement home in Central Saanich, Brentwood area. Price in $20,000 to $25,000 bracket. Urgent! Call
ANNA CHANDLER
386-2111 384-6939
Montreal Trust Co.

WANTED A 3-BEDROOM HOME
for all cash in Colwood or View Royal. I have been just transferred to Victoria. Call my agent: TED CHARTRES, 479-1667 or Res. 385-5508. J. H. Whittome and Co. Ltd. Royal Oak Branch.

FAIRFIELD — 4-BEDROOM
stucco semi-bungalow with basement and rumpus room. Offers invited on $28,500. Please call Elsie O'Brien at 386-1491.
Shirley Philips' Homefinders Ltd.

265 HOUSES WANTED TO BUY

URGENTLY NEEDED, 2 OR 3 bedroom smaller home in $17,000 to $20,000 cash bracket for couple now in Motel and waiting to locate. Call John James 383-2157 (24 hrs). Western Homes Ltd.

GUARANTEED SALE
If your property is suitable for rental or renovation under $22,000. All Cash, Quickly call IRENE DALZIEL, 388-6231 or 384-8692. Island Pacific Realty Ltd.

WANTED TO BUY
2-bedroom, basement bungalow on wide lot. Royal Oak area. To $25,000 cash. Please call ALF PORCHER at 386-2955 or res. 384-5823. Mayfair Realty.

LAKE HILL OR CEDAR HILL
Wanted 2-bedroom, basement home up to $23,000. Phone Mr. Neill 479-3946 or 479-7111 W. J. Lindsay Ltd.

WANTED HOUSES
$35,000 or less, 3 bdrms. or up to $25,000 2 bdrms. — HAROLD CHURCHLEY 384-4667 or 386-1361, Canada Permanent.

SPOT CASH
For larger older home preferably in need of repair. FREDDY STARKE, 388-6231 or 384-9633. Island Pacific Realty Ltd.

WE WILL BUY YOUR HOUSE
for cash, if it is suitable for rental purposes. Please contact Sales Supervisor, Shirley Philips' Homefinders Ltd., 386-2911.

PRIVATE — WANTED FOR cash: Older home under $15,000. No agents. 479-2209.

2 OR 3-BEDROOM HOME IN
south Oak Bay or Willows. $30,000 price range. No agents. 383-3672.

OAK BAY, PRIVATE PARTY
will pay cash for 2 or 3-bedrooms, near bus. 598-4003 after 5.

268 LISTINGS WANTED

HENRY
BITTERMAN
LTD.
2700 Government 386-2971
SAVE . . . $ $ $ . . . HUNDREDS
Why throw money away on higher commissions. Pay only 4% 4% 4% 4% 4% 4% 4% 4% 4% 4%

! SOLD OUT !
Back from vacation and ready to go to work for you. I can promise you hard work and honest service. Let me put a "Sold" sign on your property! For free, realistic market valuation call:
RUDY ROST—658-5490
NATIONAL TRUST — 386-2961

THREE OR FOUR
Bedroom homes in top residential areas preferred — Most have double plumbing — Wanted in good condition for out of town cash clients. Call:
MR. HAMILTON 386-8321
Wall and Redekop Realty Ltd.

LISTINGS URGENTLY NEEDED
If you have a home for sale in the $16,000 to $22,000 price range, I have the buyers.
"Help Us to Help Yourselves"
384-8126 JACK COLWELL 592-9828
PEMBERTON HOLMES

MARLIN AGENCIES LTD.
"the new young realtors"
477-6955

270 EXCHANGE REAL ESTATE

IF YOU HAVE A LITTLE OLD HOUSE WORTH ABOUT $17,000, TRY TRADING ON THIS FULLY RENOVATED 2-B.R. HOME AND TAKE OVER THE MTGE OF $4,700 at $69.08 MONTHLY, 7½% INTEREST. CALL JOYCE MILLER, 384-8001, Royal Trust Company.

GOOD HOME, BEACH DRIVE, appraised value $49,500 for sale or will trade for country home or acreage. 598-2262.

271 LOTS FOR SALE

WATERFRONT, GORDON HEAD
¾ ACRE building site with unobstructable SEAVIEWS seclusion by private driveway. Gently sloping 90 ft. frontage.
also
Good building lot across the road from the sea in SOUTH OAK BAY, 8,000 sq. ft. includes tiny one-bedroom cottage steadily rented. A bargain at
$14,500
384-8126 MR. GREENE 385-0795
Pemberton Holmes Ltd.

CADBORO BAY SEAVIEWS, SECLUSION
Situated near Upland Golf course, University, Recquet Club, etc. offering some beautiful lots in .38 acres in size and located at end of Hobbs Road, a year-round stream runs through corner of property. See this one before you buy.
C. M. BUD FORBES
652-2950 386-2111
MONTREAL TRUST

LOVELY FULLY AND PARTIALly treed lots. Averaging 1 acre with black top, hydro, phone and piped water. Overlooking beautiful Juan de Fuca Straits. Asking $5,900 to $7,250. With only 20 per cent down and balance by bank financing, (which is all arranged for qualified buyers). Minimum 110' frontages. Most lots have fantastic sea scapes, only9 lots left in this phase. Call Sheringham Estates Ltd. 642-5426.

RECREATIONAL LOTS . . . Large treed lots as low as $100 down, $40 month.
CANYON HEIGHTS ESTATES
(3 blks. up from beach on Garrett Road, QUALICUM BEACH, B.C. Buy direct from Developer on Site this weekend 10 a.m. until dusk, Sat. and Sun. Sept. 9 and 10. "You can't profit from Real Estate if you don't own any"!

LOW DOWN
You can buy a near half acre lot just steps from the lake in Shawnigan. Vendor will carry the balance to responsible buyer. Here's a great chance for some lucky person — Only $4,500. To view call:
LILLIAN HENDY, 479-1667
J. H. Whittome and Co. Ltd.
Royal Oak Branch

SEA VIEW
This lot has an outstanding panoramic view of Saanich Inlet. It is one of the largest (over 1 1-3 acres) and best located lots in a prestige subdivision in the Ardmore area. MLS 1497.
PETER SANDHAM
386-2111 477-3732
Montreal Trust Co.

SHAWNIGAN LAKEVIEW LOTS
with trees, 10,000 sq. ft., fully serviced, paved roads, good selection, is first time offered. 3 blocks from lake, 2 blocks from village, no pollution, no industries, quiet, low taxes. Phone Shawnigan Enterprises 743-2911. Or write Box 140, Shawnigan Lake, B.C.

SOUTH OAK BAY
ESTATE SALE
2 adjoining lots 50x111 feet each. 1 lot zoned commercial. Close to Shoal Bay. Asking $26,750. Call TED WILKINSON, 382-4251 anytime. RITHET AGENCIES LIMITED, 714 Fort Street.

SUBDIVIDE ½ ACRE LOT TO
make a 14,000 sq. ft. lot. Plus a 9,000 sq. ft. lot with a (cute doll) house on it, renting at $135 monthly. On Cedar Hill X Rd. in prime mortgage area. Asking $23,500 for the whole or builder's terms. 592-6904.

CENTRAL SAANICH
Seaviews, close beach access, sewer water and 92 ft. frontage on a no-through road. Price $10,500. GRAY LORENZEN, 652-1038. Malahat Realty, 743-5525, 40 Mill Bay.

UVIC AREA ON ARBUTUS
Drive, beautifully treed, prestige lot surrounded by quality homes. Asking $13,900. H. TOMLIN 477-1327, J. A. Henderson Realty Ltd., 385-9741.

WATERFRONT
On Cadboro Bay beach. Heavily treed park-like lot. Attractive terms, asking $24,900. H. TOMLIN, 477-1327, J. A. Henderson Realty Ltd., 385-9741.

DOUBLE LOT, 1.4 ACRES. NICEly treed and reasonably flat. Ardmore area. Asking $16,000. IRENE DALZIEL 388-6231 or 384-8692 Island Pacific Realty Ltd.

2-ACRE LOTS — PIPED WATER
$6,950 — $1,750 DOWN
3½ miles north of Mill Bay. Please call Mr. Rick Hawkes, Paris Enterprises Ltd., 384-0033.

50'X135' LOT, NEAR FIFTH AND
Bay Streets, $8000. 479-6924.

271 LOTS FOR SALE

MUST BE SOLD NOW — THE best view lot on Gonzales Hill. Sunshine all day. Closest offer to $21,000. 477-2141, 388-4361.

WANTED: BUILDING LOT ON sewer. Private. 382-9014 or 384-1586.

273 PROPERTY FOR SALE

HORSES, HORSES, HORSES
BUILD YOUR OWN CASTLE ATOP MT. DOUGLAS ON 8.15 ACRES OF BEAUTIFULLY TIMBERED LAND. HAVE YOUR OWN STABLES AND USE THE EXISTING BRIDLE PATHS AROUND THE MOUNTAIN. THIS IS TERRIFIC HOLDING PROPERTY WITH FUTURE POTENTIAL. ASKING $67,000. EASY TERMS. MAKE AN OFFER. DON or MADGE ROBBINS, 592-7641 or 386-1361, CANADA PERMANENT.

11 ACRES PLUS
Central Saanich seaviews, from sloping western exposure, big trees in high quality development area. Price $36,000. GRAY LORENZEN, 652-1038, Malahat Realty, 743-5525, 40 Mill Bay.

MILL BAY
WATERFRONT ACREAGE
LOTS, FARMS
Call "land specialists," 743-5525
Malahat Realty Ltd.
Mill Bay, B.C.

METCHOSIN DISTRICT
2-acre lots — $6,900 and up
REX HUGHES AGENCIES LIMITED
478-1729

UNDEVELOPED PROPERTY
for sale; 2 acres, Tugwell Road, stocked stream. Apply after 6, 598-2863.

2 ACRE LOT, NICELY TREED, with driveway and building site, private and secluded. Close in on Sooke Road. $7,900. 478-1975.

274 PROPERTY WANTED

1. WANTED: SMALL HOLDING Saanich Peninsula home, any age with some land, preferably a few fruit trees but must have seaview — will pay up to $40,000 cash. Call J. B. Young, 598-1818 or 383-4124.
2. Wanted: Acreage for immediate development: Victoria, Saanich, Colwood — Call J. B. Young, 598-1818 or 383-4124.
3. Wanted: Oak Bay for cash, 2-3 bdrms. Call J. B. Young, 598-1818 or 383-4124.

PARK PACIFIC INVESTMENTS
LOTS AND ACREAGE WANTED by builder. Prefer View Royal and Colwood area. No agents please. J. A. Woodward and Co. Ltd. 382-8521.

WILL PAY CASH FOR SMALL lot on water frontage. Private party only. No agents please. Victoria Press Box 226.

CASH NOW
For subdivision or development property. ALF PORCHER, 386-2955 or 384-5823, Mayfair Realty.

APARTMENT-MOTEL, COMMERcial sites and sub-dividable land required. Contact Marden Construction, 592-0995.

VICKERY AND SONS LTD.
Lots or acreage in any area.
592-6149 592-6622

280 ACREAGE FOR SALE AND WANTED

COUNTRY LIVING—INVESTMENT
A. 4.9 Acres, secluded, hedged, formerly much loved orchard, lawns, over 1000' roadfront, river through, fine trees, asking $22,500, Sooke, Woodland and Blythwood Roads.
B. 10 acres, high view property Sooke Road, 320' waterfront, $34,200, terms.
C. 10 acres Sooke Road, good bottom soil to be cleared, water and mountain views, logging road through. $19,500. Terms.
D. 1½ acres, 230' waterfront. $23,000. Sooke, Terms.
E. 1-3 acre
E. 2 acre building lots Metchosin, river frontage, $10,000. Main water in 1973, Terms.
F. 1-3 acre building lots, Marler Drive. $5,750 to $7,800.
G. 2 acre building lots Metchosin, dig own well, treed, some views. From $6,400. Terms.
FOR COUNTRY PROPERTY
call
DESMOND HOLMES
384-8126 478-1227
Pemberton, Holmes Ltd.

6.7 ACRES
N. SAANICH
BEAUTIFUL TREED LAND WITH VIEW OF GULF ISLANDS. WATER AND POWER AVAILABLE. TRY YOUR OFFER.
H. MITCHELL—479-4818.
WESTERN HOMES LTD.
382-2157

COBBLE HILL
46 acres investment acreage, treed with valley and mountain view. Good indications of water. A gravel deposit of commercial quality could be readily developed.
20 ACRES
Treed level property with access off a paved road. This property offers seclusion and good future development potential. For details on the above contact Walt Hearn 743-5525 or eves 743-2479.
Malahat Realty Ltd.
Box 40 Mill Bay, B.C.
(no Sunday calls please)

PROPERTY HUNTING?
Inflation hasn't set in out here yet. You can still buy the property today at yesterday's prices.
10 ACRES FOR $20,000
13 ACRES FOR $26,000
Both have good building sites and offer complete seclusion without retreating completely to the hinterlands. To view, please call JOHN WATERMAN at D. F. HANLEY AGENCIES LTD. 385-7761 or RES. 478-2255.

ELK LAKE
7 View acres south of the Lake on Starling Lane. This superior area at only $5,000 per acre. Phone ROSS AT ROYAL. 384-8001, Ross Corby, Royal Trust Company.

ACREAGE—EAST SOOKE
Approx. 37 acres of wooded virgin land offering secluded building sites for those seeking sanctuary in a private natural setting. Walking distance to seaside park. Will subdivide into 10-acre parcels at $1,500 per acre. For details please call STAN JAMES at 386-2955 or res. 592-3740. Mayfair Realty.

WANTED: 5-20 AC

B.C.

MARMADUKE

"Wow! Am I glad you stopped! Marmaduke's been chasing you for fifteen blocks!"

THE FAMILY CIRCUS

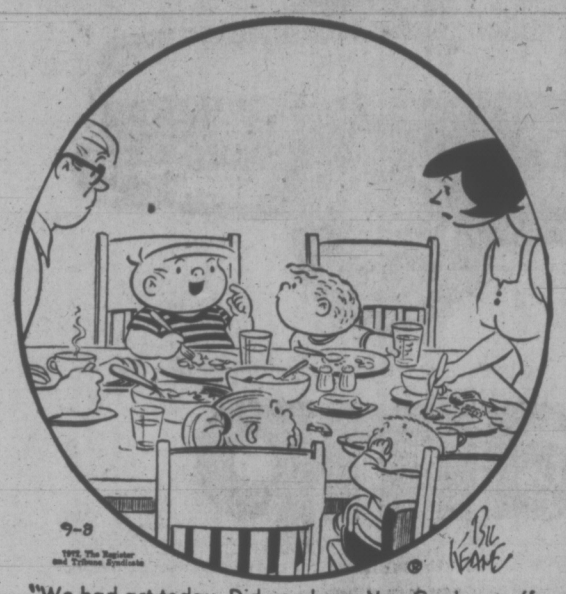

"We had art today. Did you know Van Gogh cut off his ear?"

GARDENING
hilda beastall

After One Week to Look —Time to Work is Now

If you were in one of the 25,000 families to move domicile Sept. 1 this year, you have had a week to look over the new property even though you may not have put a shovel into the soil.

Supposing there is an area which you would like to make attractive for winter and early spring, you should put a slowly revolving sprinkler to work on dampening the soil.

Give it a two-hour on, four-hour off treatment if the soil seems really baked, getting in two sprinkling periods in the first day. Then leave it overnight and go to work the following day with a garden shovel or a fork.

A whole list of so-called bedding plants are available in most garden shops during September for immediate planting.

The earlier these are transplanted to your garden, the more successful will be the results in early spring next year.

★ ★ ★

The names of the plants are wallflowers, Brompton stocks, pansies, forgetmenots and sweet Williams. These all belong in the biennial flower group, which means they were grown from seed this year and flower next year (the second year from seed) before dying or at least deteriorating enough to be discarded after flowering.

New owners of gardens often find a heap of what seems to be "rubbish", which turns out to be good soil from previously composted garden refuse. Take off the outer layers of the heap, or big into the bottom to find if there is any soil ready to be used. If so, keep it for adding to every hole dug to take the young plants to buy.

No biennials want an acid soil so don't add peatmoss for humus when you plant. It will be better to use a layer of chopped discarded plant waste just below your planting spaces. During winter dampness, most of this waste decomposes and the roots of your biennials will make their way into the resulting humus.

★ ★ ★

Wall flowers, stocks and sweet Williams prefer the addition of a light dusting of lime if the area soil is likely to be acid. Do be sure that no acid-loving shrubs are nearby. Rhododendrons and similar broadleaved evergreen shrubs will show severe damage if their roots pick up lime.

A new garden is a challenge. If already in apparent perfect condition, be careful where you dig. Beds may be filled with good bulbs to delight you with their spring blossoms.

An undeveloped garden site can be made to burst with spring beauty, at the same time as it will look interesting all winter if you put in the bedding biennial plants now.

PEANUTS

BROOM-HILDA

WIZARD OF ID

APARTMENT 3-G

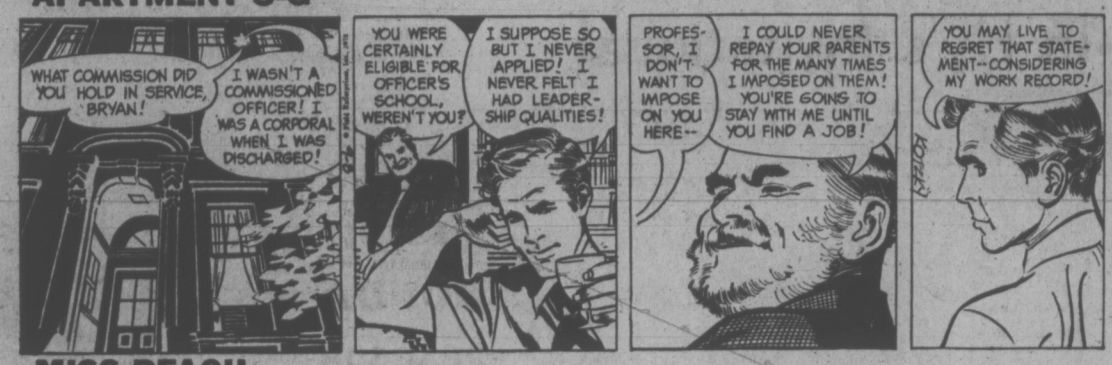

MISS PEACH

EB AND FLO

POLLY

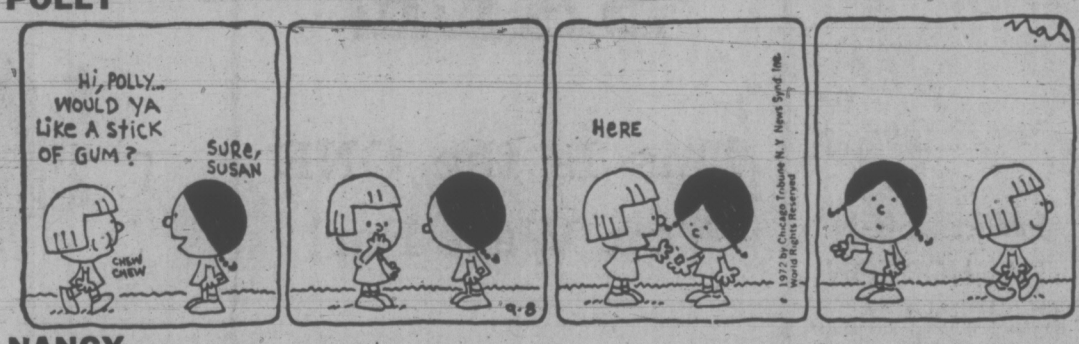

NANCY

MUTT AND JEFF

MARK TRAIL

CRYPTIC CROSSWORD

ANSWER TO THURSDAY'S PUZZLE

ACROSS		DOWN	
1 Stockholder	19 Octet		5 Lurcher
9 Nip	20 Emolument		6 Estaminet
10 Decorator	21 Pen		7 Entertained
11 Eases	22 Predominant		8 Prospecting
13 Exhumes			12 Stagedoor
14 Tramps	2 Top		15 Plagued
16 Orange	3 Codes		17 Stream
18 Inexact	4 Hockey		19 Often
			21 Pin

CLUES

ACROSS

4 He has connections, relatively speaking (7)

8 Part of the day in which there's no glory (6)

9 Almost a month before a bed bears fruit (7)

10 Relatives and I in a strange scene (6)

11 Nothing doing! (6)

12 Odd customs about Eastern dresses (8)

18 The odds are that it's almost lunchtime (3,2,3)

20 A northener, I smoke a strange mixture (6)

22 Blooming animal insolence! (7)

23 Ambled into a madhouse (6)

24 Leaves a just reward (7)

DOWN

1 Playing on it may land you in hot water — or cold! (4, 3)

2 Concentrated in a nervous way (7)

3 Office desk? (6)

5 Give one time for transgression ? (8)

6 Is careless while filling lighters (6)

7 Come to a hill (6)

13 It's damp around the hill for a traveller (8)

14 There's a lot to be said for being it (7)

15 A stirring occasion (3-4)

16 A wild horse on land (6)

17 Fine fabric that could be used to make suites (6)

19 One may face the wall with this (6)

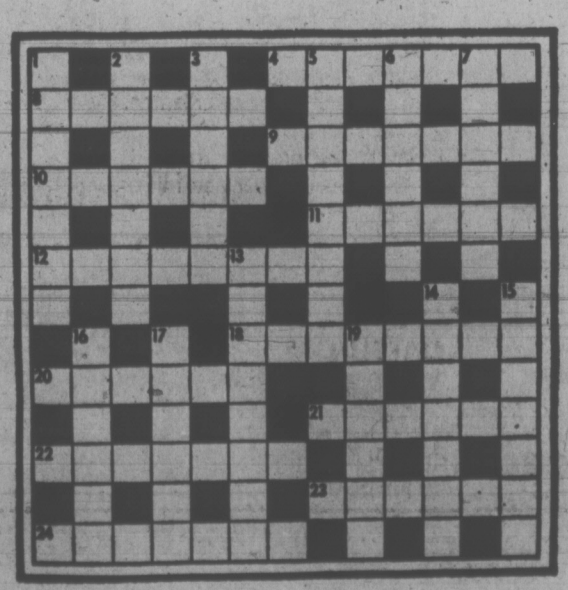

SOLUTION MONDAY

The Bridge Expert

By FRED KARPIN

In today's deal, we have a good example of what is meant by "expert play." The hand arose in a national championship event. Neither side vulnerable. North deals.

NORTH
♠ 6 3
♡ A J 7 2
◇ A Q 10 5
♣ 10 4 3

WEST
♠ A K
♡ K 10 9 8 5
4 3
◇ J 9 7 4
♣ -

EAST
♠ Q J 10 9 5 4
♡ Q
◇ 8 6
♣ J 9 5 2

SOUTH
♠ 8 7 2
♡ 6
◇ K 3 2
♣ A K Q 8 7 6

The bidding:

North	East	South	West
1 ♡	2 ♠	3 ♣	Pass
3 ◇	Pass	4 ♣	Pass
5 ♣	Pass	Pass	Pass

Opening lead: Ace of ♠.

North's opening bid was an overbid, as was his subsequent raise to five clubs. East's two-spade overcall was a type of bid that is quite prevalent in tournament play. It is known as the "weak jump overcall," and shows a fair six-card suit with little or no outside strength. The objective of the bid is to jam up the opening side.

After cashing his ace and king of spades, West shifted to the heart ten, dummy's ace taking the trick. Declarer then led a low trump to his ace — and West discarded a heart.

The bad news in the trump suit gave declarer something to think about. He would have to lead trumps from dummy twice more to capture East's remaining J-9-5-; and he would also have to avoid losing the spade which he had left in his hand.

After studying the situation at some length, declarer found the winning solution. He led the diamond deuce, and with the hope that West possessed the jack, he inserted dummy's ten-spot. As is evident, the ten won the trick.

The ten of trumps was then returned, East covered with the jack, and South won the trick with his king. Next came the diamond three to dummy's queen, after which the board's remaining trump was led. With East following with the five, South played his six. The queen of trumps then felled East's nine-spot. That took care of the trump situation.

South now played his remaining trumps. Prior to the lead of the last trump, South had the eight of spades, the king of diamonds, and the eight of trumps. West had the king of hearts, and the J-9 of diamonds. Dummy had the heart jack and the A-5 of diamonds.

On the lead of South's last trump (at trick eleven), West was squeezed. If he discarded the king of hearts, dummy's jack would become declarer's game-going trick. If, instead, he tossed away a diamond, baring his jack, South would overtake his king with dummy's ace, and the board's five of diamonds would become declarer's eleventh trick.

FUN WITH FIGURES

By J. A. H. HUNTER

By J. A. H. HUNTER

"It's a Magic Square, Dad," said Steve. "Each column, each row, and each diagonal adds up to the same Magic Constant."

Joe looked. "You've got all positive numbers, and they're consecutive. What's so special about it?"

The boy grinned. "The Magic Constant is one more than three times the biggest number in the square."

What was the biggest number?

Answer Monday)

Yesterday's answer: FOOD was 7669 (prime).

A Lesson to Be Learned

AROUND OUR SHORES

By Pat Dufour

This week's collision of two huge tankers in the Strait of Juan de Fuca should serve as a grim object lesson for those local yachtsmen who want to see safety requirements for Swiftsure whittled down.

Their contention that the present regulations are too stringent, excluding a lot of boats that would like to enter either the Swiftsure or Juan de Fuca clasics, loses a lot — if not all — of its punch when you see the catastrophic choas aboard the crippled Aegean Sea.

With commercial traffic in the strait increasing by leaps and bounds, it seems miraculous that no Swiftsure boat has yet been mowed down by one of these monsters.

★ ★ ★

Let's not kid ourselves — if this ever happened there'd be precious little left of the sailboat.

Looking at Aegean Sea, I made myself a devout promise to always make sure that our self-inflating liferaft is in good working order. I'll never again grumble about the inconvenience of having to stow it aboard!

And, as sailing enthusiast Frank Rhodes advocates, let's make sure our radar reflectors are good and big.

★ ★ ★

Frank is the king-pin of this year's Thermopylae Trophy Race, due to get under way 10 a.m. Sunday in the Clover Point - Ross Bay area.

This race is open to all cruising keel boats, whether they belong to a registered yacht club or not.

The race will be sailed under Pacific Handicap Racing Fleet ratings.

There will be four divisions — one for boats measuring 3.0 and under, the next for boats between 3.1 and 3.5, another for boats between 3.6 to 4.0 and a final one for boats with a 4.1 rating or more.

Registrations will be taken at the clubhouse of the Royal Victoria Yacht Club up until 4 p.m. Saturday. A handicapping committee has been organized to assign arbitrary ratings to boats without official ones.

This year's race will be sailed over a 13½-mile course, going from the start line out to the quarantine buoy, back to the Brotchie Ledge beacon, through the start line, out to the first mark again, then back over the finish line.

With such a course, shore-watchers should have a good view of most of the proceedings.

★ ★ ★

After a few weks rest, members of the Victoria Canoe Club are now looking forward to regular weekend trips.

This Sunday they'll investigate the beauties of Sooke Harbor, beginning at 10 a.m. Bob Tippett is in charge of the outing.

★ ★ ★

Victoria Cruising Club members also have some activity scheduled for the weekend. Setting out Saturday, weather permitting, they plan to cruise to Lyall Harbor, Winter Cove, Tumbo Channel and East Point. This will also be the second weekend of the club's fishing derby.

★ ★ ★

John Malleson of Royal Vic., who captured the world championships in Thunderbirds last summer, proved he still has his winning style last weekend.

His Sunday was top boat in the Thunderbirds' Pacific Northwest regional championships, sailed off the Washington coast at Port Townsend.

John Kelly's Galadriel placed second. Two Royal Vic. boats, Bob Grundison's Owl and John Booth's Umpka, finished in third and fourth spots. Fifth boat was John Watson's Pahquee of the Esquimalt Squadron, Canadian Sailing Association.

Fourteen Thunderbirds boats visited Port Townsend, three of them passing up the championships to compete in the Port Townsend regatta.

This was won by Walter Boyes' Baht'at, also of Royal Vic. The other two Victoria boats in the regata were Bob Grant's Tradewind and Karel Drost's Makima, also of the same club. They finished sixth and 11th.

Team Scores Count In Hy's Invitational

A field of 88 is set to tee off Monday in the seventh annual Hy's Invitational tournament at Uplands Golf Club.

A slightly-altered format will be introduced in this year's tournament. Emphasis will be on individual scores, but each foursome also will count a "team" score, based on full handicaps.

Starting times:

12:30 — B. Bell 14, E. Fedoruk 19, G. Hunter 7, C. Mudrak.
12:37 — B. Keenan 10, R. Kline 13, E. Peerless 15, A. Warmington 15.
12:44 — B. Carere 20, J. Irving 15, K. Kenyon 16, D. Johnstone 12.
12:51 — D. Haynes 14, D. Howells 15, R. Hood 19, G. Ray 16.
12:58 — D. Ellis 17, G. Verley 6, F. Norton 27, B. Bevis 15.
1:05 — D. Myles 11, C. Anderson 18, J. Zabel 13, K. Olson 10.
1:12 — B. McNae 16, F. McColl 22, D. Philip 10, F. Ranson 6.
1:19 — K. Aspol 12, B. Bailey 16, P. Lovric 18, B. Sheppard 15.
1:26 — R. Cranston 9, D. Ross 6, M. Kolb 5, B. Bell 9 (Uplands).
1:33 — G. Hutton 10, C. Locatelli 12, D. Peden 5, R. Walden 15.
1:40 — J. Copp 36, B. Weldon 30, G. Jones, T. Johnston.
1:47 — D. Emery 7, W. Kirstine 14, B. Malpass 11, R. Ross 5.
1:54 — K. Dagg 14, G. Hutcheson 7, B. Robertson 9, J. Duckworth 20.
2:01 — R. Backlund 11, A. Oliver 9, J. Romano 13, A. Selina 8.
2:08 — C. Hays 11, T. James 14, H. Pinch 14, B. Roland 13.
2:15 — W. Creed 19, G. Jakubowski 17, W. Eng 21, F. Middleton 13.
2:22 — L. Heffernan 20, W. Wilson 18, G. Birnie 15, S. Swetnam 14.
2:29 — J. Krumwiede 11, G. Herr 13, B. Domoney 11, J. Anderson 16.
2:36 — B. Jacobsen 14, S. Jacobsen 17, B. Jacobsen 20, W. McArthur 30.
2:43 — B. Hawkins 26, J. Doody 16, R. Mitchell 19, J. Petros 30.
2:50 — Dr. Hutcheson 29, M. Morey 25, K. Strome 21, A. Chesson 18.
2:57 — Hy Aisenstat, Frank Lacey, Allan Moore, Bill McAdams.

FIRE
SMOKE DAMAGE SALE
HONDA
WORLD OF PLEASURE
PEARSON

Action Adds Playoff Title

Action Transfer rallied for five runs in the sixth inning Thursday night to down Dicker-Martens 9-4 and collect the Commercial Softball League playoff crown at Macdonald Park.

League-champion Action picked up the title in the third and deciding game of a best-of-three series.

Brewis Lomax started the five-run explosion with a sacrifice bunt and Mike Carter drove in two runs with a double.

Ken McCorkall picked up the victory by allowing only four hits.

SABRES SIGN TIM HORTON

ST. CATHARINES (CP) — Buffalo Sabres announced Thursday the signing of defenceman Tim Horton, a six-time National Hockey League all-star.

Horton was obtained from Pittsburgh Penguins in the inter-league' draft last June after he had announced his retirement.

Burden Defends Nine-Hole Title

Jim Burden of Gregarah will be defending low net honors when the fourth annual Lower Island Nine-Hole Golf Association tournament starts Sunday at Broome Hill in Sooke.

The 54-hole tourney continues the following two Sundays at Gregarah and Metchosin courses.

Draw and times:

7:30 a.m. — W. Price, O. Watson, M. Szaloky, L. Cooke;
7:37 — T. Williams, F. Lech, G. Lech, E. Michelson;
7:44 — C. Soltern, R. Bright, E. Helgesen, B. Martin;
7:51 — B. Guiney, R. Fedosenko, D. Dickie;
7:58 — R. Newcombe, W. Pratt, M. Jaical, J. Hertzl;
8:07 — J. Hand, H. Henry, W. Taylor, B. Espien;
8:14 — M. Robinson, I. Thornborne, J. Burden, F. Landsiedel;
8:21 — V. Young, K. Bonner, C. Martin, B. White;
8:28 — R. Adolphe, T. Peasland, F. Matheson, A. Henderson;
8:35 — F. Yetter, W. Kowalski, C. Hoffman, A. Irwin;
8:42 — J. Robertson, A. Robertson, N. Whittet, K. Hincks;
8:49 — F. Ross, N. Curran, E. Neal, E. Peters;
8:56 — S. Gardner, D. Vincent, J. Austin, B. Craigie;
9:03 — J. Russell, G. Chittick, B. Balfour, J. Turner;
9:10 — G. Smith, G. Neal, M. Vandersteeg;
9:17 — G. Willing, K. Wright, R. Carlow, H. Babecy;
9:24 — B. Johnstone, B. Graham, H. Latreille, D. Thompson;
9:31 — F. Dutton, J. Elmsley, B. Hart, K. Soles;
9:38 — R. Lelis, B. Hanson, E. Miller, R. Tutte;
9:45 — D. Robson, D. Dicks, E. Morrison.

Starts Monday
EATON'S
FALL
FABRIC
SALE
This Is the ONE
You Wait For!
A Sale So Big . . .
It's Really Something
Sew Up New Ideas In
Styles And In Fabrics
For Yourself And For
Everyone In Your Family!
Whatever your sewing plans this Fall . . . there's inspiration by the yard at Eaton's Fabric Sale. For the truly luxury-things in your wardrobe . . . the fun-things for your youngsters there are spirited polyester blends to give you lasting wear with a lot less care. Yards and yards of beautiful fabrics that spell out Savings in a great big way . . . and they continue for one whole week! Don't miss a minute!
EATON'S
Downtown

DEMONSTRATING best way for tenpinners to toss ball today, Saturday and Sunday at Mayfair Lanes is Helen Duval, one of top bowling instructors in United States. Berkeley, Calif., bowler is a member of the women's International Bowling Congress Hall of Fame, will be teaching juniors at 9:30 a.m. and 12:30 p.m. Saturday as well as holding an open clinic at 10:30 a.m. Sunday.

Advice From Gonzales Helps Ashe Top Smith

FOREST HILLS, N.Y. (AP) — Arthur Ashe, the 1968 U.S. Open tennis champion, has the inside track on another title this year and he's giving part of the credit to Pancho Gonzales, a winner more than 20 years ago.

After his showdown with top-seeded defending champ Stan Smith of Pasadena, Calif., Thursday, Ashe said Gonzales helped him prepare for the match.

"I was out practising my serve Wednesday and Pancho told me a few things I needed to work on," Ashe explained. "He told me I needed to work on my forehand."

Ashe worked on his forehand and put it to good use, but it was his blazing backhand and return of service that carried him past Smith, the Wimbledon titleholder, 7-6, 6-4, 7-5.

Today, a rematch between two of the world's top women is scheduled. Billie Jean King, last year's women's singles winner and top seeded, and Margaret Court, who's won the title five times, will be meeting for the second time in two weeks. The last time, Mrs. Court, seeded fifth, was the winner. The other women's semi-final matches Chris Evert of Fort Lauderdale, Fla., against Kerry Melville of Australia.

"I would've given pretty high odds that I would beat him in straight sets," Ashe said following his victory over Smith. "At least 15-1. I said before the match that whoever had the most turns of service would win—and I had more than he did."

Ashe will face Cliff Richey of San Angelo, Tex., in a semi-final Saturday. Richey beat Frew McMillan of South Africa 3-6, 6-1, 6-4, 6-2.

Unseeded Tom Gorman, a member of the U.S. Davis Cup team, scored a 7-6, 5-7, 7-6, 5-7, 6-4 victory over Roscoe Tanner of Lookout Mountain, Tenn.

In other matches, Romanian Lieutenant Ilie Nastase, seeded fourth, beat the last Australian remaining in men's singles, Fred Stolle, 6-4, 3-6, 6-3, 6-2.

Nastase will meet Gorman in the other semi-final.

DATSUN 510:

Rally champ exposed!
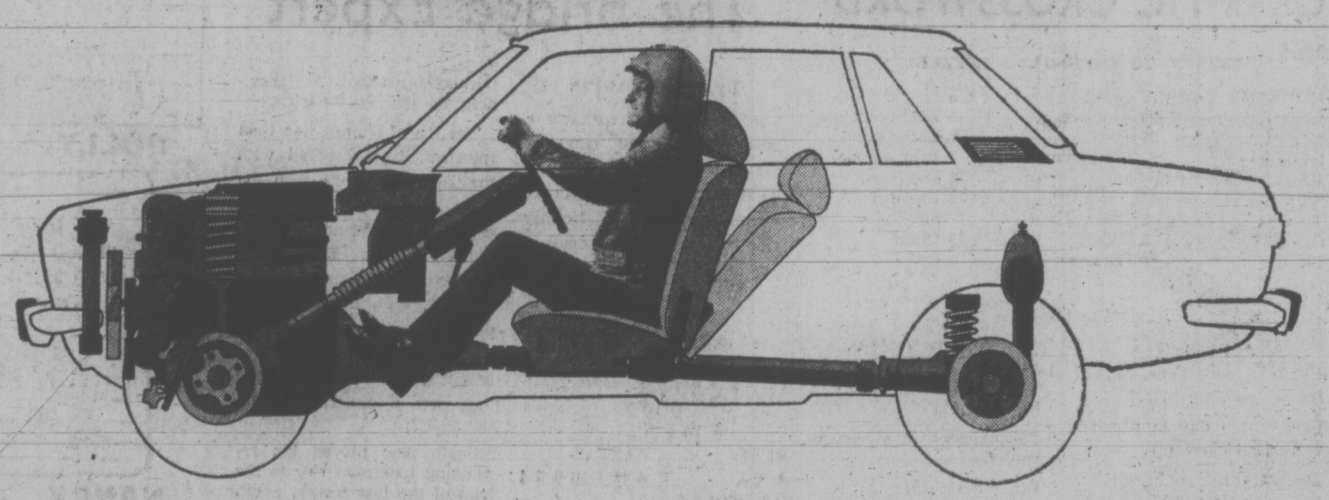
What's behind Datsun's long list of Canadian rally championships? A long list of no-cost extras. 62 engineering and convenience features that add up to more car for your dollar:
• 5 main-bearing overhead cam engine.
• 4-speed, all synchromesh transmission.
• Self-energizing front disc brakes.
• Fully reclining bucket seats.
• Electric rear window defroster and warning light control.
• Whitewall tires.
• Deluxe stainless steel wheel covers.
• Pleated vinyl upholstery.
• 2-speed electric windshield wipers.
• Electric windshield washers.
• Non-glare padded dash.
• Stainless steel rocker panel moulding.
• Safety collapsible steering column.
• Glove compartment.
• 3-speed, high-capacity heater/defroster.
• 50,000 mile/5-year warranty emission control system.
• Cigarette lighter.
• Ashtrays front and back.
• Quad headlights.
• 4-way safety warning flashers.
• Backup lights.
• Handbrake warning light.
• Doorstep sill moulding.
• Easy-care vinyl interior.
• Front 3-point retractable seatbelts with shoulder harness.
• Aluminum drip moulding trim.
• Directional flow-through ventilation.
• Tinted safety glass all around.
• Impact-absorbing safety unit body construction.
• 60 ampere-hour battery.
• Safety dual circuit braking system.
• 600-watt alternator.
• Wraparound bumpers.
• Retractable rear seatbelts.
• Fully independent rear suspension.
• 13.1 cubic foot trunk.
• Easily removable vinyl trunk mat.
• Twin safety padded visors.
• Nitrogen/oil filled double action shock absorbers.
• Wall-to-wall floor carpeting.
• Single strut front suspension.
• Locking fuel cap.
• Automatic door courtesy 3-way light.
• Dual barrel carburetor.
• Adjustable front headrests.
• Front arm rests.
• Safety belt warning light and buzzer.
• Automatic choke.
• Full traction split rear axle.
• Anti-sway ride stabilizer.
• Interior hood latch release.
• Recessed spare tire.
• Single reversible key.
• Rubber bumperettes.
• Completely sealed fuel system.
• Front and rear side marker lamps.
• Front bumper skirt.
• Driver's rubber protector mat.
• Non-glare outside rear view mirror.
• Pop out front windshield.
• Fully opening rear side windows.
AND MORE! One no-cost extra that no other car can offer you at any price. A string of rally victories that is unmatched in Canada. Road-test the rally champ at your Datsun dealer's now.
DATSUN is all you really need
There are more than 1200 Datsun dealers across Canada and the United States.
DATSUN
PRODUCT OF NISSAN

TORONTO MARKET TRADING

In addition to Canadian Press stock reports, bond and mutual fund prices, market quotations also are supplied by the following firms or agencies: Investment Dealers' Association of Canada; Richardson Securities, A. E. Ames & Co., Annett Mackay Ltd., Bongard Leslie & Co. Ltd., and Vancouver Stock Exchange.

INDUSTRIALS

TORONTO CLOSING STOCKS
Distributed by CP
Toronto Stock Exchange—Sept. 8

Complete tabulation of Friday transactions. Quotations in cents unless marked $. z—Odd lot, xd—Ex-dividend, xr—Ex-rights, xw — Ex-warrants. Net change is from previous board-lot closing sale.

Stock	Sales	High	Low	Close	Net Ch'ge
A—B					
abitibi	10645	$10¼	10⅛	10⅛	
Acklands	1520	$11¾	11¾	11¾	
Ackind 2p	z50	$14½	14½	14½	
Acres Ltd	266	$16	15½	15⅞	
Acres A pr	140	$46¼	46	46¼	+ ¼
Acres wt	286	415	415	415	— 5
A.G.F.M	1000	$5¼	5⅛	5⅛	
Agra Ind	z50	$12¼	12¼	12¼	
Ahed M	220	$6⅜	6¼	6¼	— ⅛
Alta Gas A	6172	$60	60	60	
Alta Gas p	525	$72¾	72¾	72¾	—1⅛
Alta Nat	2590	$21	20½	21	+ ⅜
Alcan	12655	$23⅞	23⅝	23¾	
Alcan pr	785	$26½	26⅜	26½	+ ⅛
Algo Cent	625	$10⅛	9⅞	10⅛	+ ⅛
Algoma St	3180	$14¾	14½	14⅜	+ ⅛
Algon	100	485	485	485	—40
Algonq pr	480	455	450	450	—25
Allarco Dv	2100	$7	6⅝	7	+ ¼
Alliance B	1030	$7⅜	7¼	7¼	
Alumin pr	2000	$20½	20½	20½	+ ½
Andres W	135	$26	26	26	— 1
Anglo-cn	1400	$6½	6⅜	6½	+ ¼
Anglo-c pr	z25	$15¾	15¾	15¾	
Ang CT 4½	25	$28⅞	28⅞	28⅞	— ⅜
Ang CT 265	25	$33⅛	33¾	33¾	
Ang CT 315	100	$40½	40½	40½	
Aquitaine	806	$26½	26⅜	26½	
Args 250 p	100	$34⅛	34	34⅛	
Argus B pr	25	$36¼	36¼	36¼	—1¼
Argus C pr	1546	$14¼	14	14	— ⅛
Asbestos	z76	$21	20⅝	21	
Ashland C	1300	$12	11¾	11⅞	— ⅛
Atco Ind	675	$13	12⅞	13	+ ⅛
Atl Sugar	100	$6⅛	6⅛	6⅛	+ ⅛
Atl Sug A	120	$15¼	15¼	15¼	
Atl Sug pr	40	$62¾	62¾	62¾	—1¼
Atl Sug w	100	135	135	135	
Auto Hard	400	$11¾	11	11	— ¾
Bad Boy	3705	$14¾	14	14¾	+ 1
Bank Mtl	6069	$21	20¾	20¾	— ¼
Bank N S	5725	$38½	38⅛	38½	+ ¼
Bartaco	1300	320	320	320	— 5
Baton B	3500	$21¼	21	21	— ¼
Bay Mills	200	$6	6	6	
Beavr Eng	300	$7⅜	7¼	7⅜	+ ⅜
Becker B p	510	$12	11⅞	12	— ⅛
Bell Canad	7426	$43⅜	43⅜	43⅜	— ⅜
Bell A pr	508	$50½	50½	50¼	— ¼
Bell B pr	1100	$51¾	51¼	51¼	— ½
Biltmore A	1100	435	425	430	+20
Black P	400	$8⅞	8⅞	8⅞	
Block Bros	3375	330	325	325	
Bomac	100	$7¾	7¾	7¾	
Bomac A	100	$8	8	8	— ½
Bombrdier	z60	$8	8	8	
Bovis Cor	6150	230	220	225	+ 5
Bow Valy	1530	$35½	35	35	— ⅜
Bow Vly pr	100	$14¾	14¾	14¾	+ ⅛
BP Can	2175	$17½	17⅜	17½	
Bralor Res	1200	235	230	230	— 5
Bramalea	5375	480	455	470	—10
Bramal w	800	325	320	320	
Brscn	11258	$21½	21	21⅛	— ⅛
Brdg Tank	300	$5½	5½	5½	— ⅛
Brdg Tnk p	120	$39¼	39¼	39¼	+1¼
Bright	z5	$19½	19½	19½	
Brinco	1570	$6⅛	6	6⅛	+ ⅛
BC Forest	180	$22	22	22	— ⅜
BC Frest p	25	$41	41	41	
BC Pack A	100	$32	32	32	—2½
BCP ack B	50	$32	32	32	+1½
BC Sugar	3500	$22	21⅜	22	+ ½
B CPhone	1094	$59¾	59½	59½	— ¼
BCPh 6 pr	z11	$79½	79½	79½	
BCPh 4¾ p	z5	$63	63	63	
BCPh 5¾ p	z17	$76	76	76	
BCPh 5.15	z15	$68½	68½	68½	
BCPh 6.80	250	$24¼	24¼	24¼	
BCP 7.0 4 p	650	$24⅞	24¾	24⅞	+ ⅜
Budd Auto	1060	$14¼	13⅞	14¼	+ ¼
Budd A w	625	950	950	950	+ 5
Burns Fds	300	$16¾	16⅜	16⅜	+ ⅛
C—E					
Cad Dev	1150	$9	8¼	9	+ ¼
CAE Ind	1400	$8¾	8¾	8¾	
Calgary P	5187	$26¾	26½	26¾	+ ½
Calvrt Dis	500	210	210	210	
Campeau	3135	$6¾	6⅝	6¾	+ ⅛
Can Cem L	198	$53½	53½	53½	— ½
Can Malt	100	$29¾	29¾	29¾	
Can Malt p	300	89	89	89	
C Packrs	1200	$21⅞	21⅜	21⅞	+ ½
C Perm	13925	$23	22½	23	+ ½
CSL pr	800	$5	5	5	— ¼
Cdn Brew	3406	$8⅛	7⅞	7⅞	— ⅜
C Brew Ap	z20	$30½	30½	30½	
C Cablesy	1000	$21¾	21½	21¾	
C Cab w	10040	700	675	680	+10
Cdn Can A	300	$8½	8½	8½	+ ¼
CCurtis	1700	88	86	88	— 7
Cdn Equty	500	$12¼	12	12	— ⅛
Cdn Food	100	$11	11	11	
CGE pr	175	$32½	32½	32½	
C Hydr	484	$13⅜	13¼	13⅜	+ ⅛
C Imp Bank	4891	$28	27¾	27⅞	— ⅛
CGOL	30876	$10⅜	10⅛	10¼	
CIL	1300	$17	16¾	17	— ½
C Intrurb p	240	$9½	9½	9½	+ ⅛
C Manoir	500	420	425	425	
C Marconi	955	$5⅜	5¼	5¼	— ⅛
C Ocdental	613	$11¾	11⅜	11⅜	
C Pinve pr	5780	$24⅞	24½	24¾	
CP Inve w	7740	280	270	275	
CP Ltd	7763	$16⅜	16¼	16⅜	
CPL A p	1908	$10¾	10½	10½	— ¼
Cdn Salt	400	$18½	18½	18½	
Cdn Tire	70	$57	56	57	
Cdn Tire A	525	$54⅞	54½	54½	
C Utilties	200	$52¼	52⅛	52⅛	+ ⅛
CUtil $1.25	100	$27¾	27¾	27¾	— ¼
C Util w	900	$20	20	20	
CVickers	z50	$10½	10½	10½	
CWN 5½ p	100	$15½	15½	15½	+ ⅜
Canron	950	$23⅞	23¾	23⅞	+ ⅜
Cap Div	11905	75	61	72	+12
Cara	1375	$7½	7¼	7½	
Cassidy L	100	$6	6	6	
CC Yachts	400	455	455	455	+ 5
CDP Com	1700	230	220	230	+10
Celanese	2490	385	375	385	+10
CFCN	6950	$11¼	11	11¼	+ ⅛
Chrysler	906	$30½	30	30½	+ ¼
CHU MB	4200	$12½	12½	12½	
Cimco A	100	$15	15	15	— 1
Cockfield	100	$5	5	5	— ⅛
Columbia	2590	85	85	85	+ 5
Columbi p	700	210	210	210	—10
Cominco	2080	$27⅜	27⅜	27⅜	— ¼
C Holiday I	665	$11¾	11⅝	11¾	+ ¼
Compr Ap	z25	$11½	11½	11½	
Computel	200	$10	10	10	— ⅜
Comtech	1000	360	360	360	
Conn Chm	7000	$7⅜	7⅜	7⅜	
Con Bath	1150	$16⅝	16⅜	16⅝	
Con Bath p	500	$17¾	17¼	17¾	— ⅜
Con Bath w	305	60	55	60	— 1
C Bath 68 w	400	590	580	580	—20
C Bldg	23145	270	250	260	+10
Con Textle	500	455	455	455	
Con Distrb	1680	$38¾	37¾	38	— ⅜
Cons Gas	2618	$18¾	18¾	18¾	
Con Gas A	z10	$87½	87½	87½	—1
Cooper C	650	$17⅞	17⅜	17⅞	+ ⅜
Corby vt	325	$24	24	24	+ ½
Cornat in d	1000	245	245	245	+ 5
Coronatn	1000	175	175	175	
Corp Food	200	$7⅛	7⅛	7⅛	— ⅛
Cosms	1500	105	100	100	—20
Costin R w	100	330	330	330	
Crain R L	z50	$14½	14⅜	14½	
Crestbrk	525	375	365	365	+10
Crush Intl	z50	$16	15¼	16	
Cygnus A	245	$5½	5½	5½	— ⅛
Cygnus B	2545	$5¾	5¾	5¾	+ ⅛
Dawson D	1110	$6½	6¼	6½	+ ⅛
Delta Ben	400	$7	6⅞	6⅞	
Distl Seag	1475	$36⅞	36⅜	36¾	+ ¼
Doman I	475	$13⅜	13⅞	13⅞	— ⅛
Dome Pete	418	$41	40¾	40¾	— ¼
D Bridge	200	$34	33⅞	34	+ ½
D Coal pr	225	$33½	33¼	33½	
Dofasco	4555	$29¼	28¾	28¾	— ⅜
Dom Glass	225	$16	16	16	— ¼
D Glass pr	100	$16¾	16¾	16¾	— ¼
Dom Store	3425	$17¼	16⅞	17	
Domtar	3788	$16¼	15⅞	16	— ⅛
Domtar pr	100	$15	15	15	+ ⅜
DTextile	2965	$29	28¼	29	+ ⅜
Doniee M	100	$8	8	8	— ⅛
Douglas L	475	285	275	285	+10
DR GLtd	400	$9	8⅞	8⅞	— ¼
Du Pont	300	$30¾	30R	30½	— ¼
Dustbane	200	$6¼	6¼	6¼	
Dylex Ltd	500	$16¾	16¾	16¾	— ⅛
Dylex L A	1950	$16⅞	16½	16⅞	+ ¼
Estn Can S	100	$17	17	17	
Eddy Mtch	z2	$12½	12¼	12⅛	
E-L Fin	900	$9⅞	9⅞	9⅞	+ ⅜
E- LFi nw	700	385	380	385	+10
Electro K	700	375	375	375	—10
Electro ltd	6150	$19	18½	18⅞	+ ⅛
Erie D	450	$9½	9	9½	
Erie D A	4800	$8⅞	8½	8⅝	— ¼
Exquisite	100	455	455	455	— 5
F—J					
Fairview	2510	$14½	13¾	13¾	— ⅛
Falcon	2690	$66¼	64¼	64¼	— 2
Fed Grain	3350	$9¼	9	9¼	— ⅛
Fields S	1700	$18¾	18¼	18⅜	
Finning T	255	$27½	27	27¼	+ ½
FCity Fin	200	$13¼	13¼	13¼	+ ¼
Fleet Mfg	2700	210	200	200	—15
Foodex S	4792	$22¾	22	22¾	+ ¾
Ford USA	z10	$64¼	64¼	64¼	
Ford Cnda	845	$99	97½	98¾	+1½
F Seasons	820	$10	9⅞	9⅞	— ⅛
F Sea A pr	1600	$12½	12½	12½	
FSeason w	200	635	635	635	+10
FPE Pion	z50	$20	20	20	
Fraser	300	$15	15	15	
Fruehauf	210	$41½	40½	40½	— ½
Galt Mi Itn	300	$8½	8¼	8¼	— ½
Gaz Metr	1600	495	490	490	— 5
Gaz 5½ pr	100	$70	70	70	
Gaz M 63w	400	75	75	75	— 3
Gaz M 66w	z50	185	185	185	
Gdn Mang	460	$8⅜	8¼	8⅜	+ ⅜
Gen Baker	100	310	310	310	— 5
GDevelop	100	$17	17	17	
Gen Distrb	200	$32¾	32½	32⅝	— ⅛
GMC	200	$76¼	75¾	76¼	+ 1
Genstar L	1115	$15½	14⅞	15	
Gerin 1st p	100	$9½	9½	9½	
Gesco Dis	100	$6½	6½	6½	— ¼
Glendale	2030	$11¼	10⅞	11¼	+ ¼
Glengair	1600	195	190	190	— 5
Gleng B p	650	335	330	335	+ 5
Gleng B w	100	85	85	85	—14
Gleng U	1300	$6½	6½	6½	
Gold Crest	1300	$8⅜	8⅜	8½	
Graff G	25	$32	32	32	+ ¼
Greb I B	1550	$9½	9½	9½	+ ⅛
GL Paper	465	$15¾	15¼	15¾	+ ⅛
GL Power	685	$18¾	18⅝	18¾	
GN Capital	300	$9⅛	9⅛	9⅛	+ ⅛
Gt W Life	450	$73	73	73	— 2
Gt West S	900	$7½	7½	7½	— ¼
Grey G	720	400	390	390	—10
Greyhnd C	200	155	155	155	+ 5
Greyhnd	628	$21⅛	21	21⅛	+ ⅛
GSW Cl A	z50	$18½	18½	18½	
GSW Cl B	100	$19	19	19	+ ½
Guar Trst	400	$14⅞	14¾	14¾	— ⅛
Gulf Can	2171	$36⅜	36⅛	36⅛	— ⅛
H Group	1200	$18¼	18⅛	18⅛	— ⅛
Hardee	275	115	115	115	+ 5
Hard Crp A	5z5	$23¾	23⅝	23⅝	— ⅛
Harlequin	1000	$10½	10⅜	10⅜	— ½
Harris S	300	315	305	305	—10
Harveys F	625	115	115	115	+ 5
HWood A	1005	150	150	150	
Hawker S	750	370	360	365	—10
Hawker pr	25	$64½	64½	64½	
Hays Dna	128	$25c	25½	25g	
Hedway C	600	$5⅞	5¾	5⅞	+ ⅛
Home A	1015	$37⅜	37⅝	37⅜	— ¼
Home B	z15	$36⅜	36⅜	36⅜	
Horne Pit	400	320	320	320	+ 5
Hr Bramor	z25	$8	8	8	
Hotel Dion	z100	$7½	7½	7½	
H Bay Co	555	$18½	18½	18½	
HB Oil Gas	4200	$46¾	46⅜	46¾	+ ⅜
HB Oil G pr	1185	$55½	55¼	55¼	+ ¼
Huron Eri	875	$32	31½	32	+ ½
Husky Oil	2280	$16⅜	16¼	16¼	
Husky D w	475	500	495	495	—10
Husky E w	300	635	635	635	+20
Hydrocrbn	1000	11	11	11	— ⅛
IAC	3330	$21⅜	21	21	— ⅜
IAC w	1750	975	940	950	—20
Imasco	3100	$27⅞	27½	2 ½	— ⅛
Imp Life	100	$130	130	130	
Imp Oil	5884	$39⅜	39	39⅛	— ⅛
Inc Dis w	600	35	34	34	— 1
Indal Can	350	$16	16	16	— ⅛
Indusmin	310	$10½	10½	10½	+ ¼
Inglis	5000	$23	23	23	—
Inland Gas	4207	$15⅝	14⅞	14⅞	— ⅛
Inter-City	3000	$10¼	10	10¼	+ ⅛
Inter C B p	100	$20	20	20	
Inter C A w	800	600	590	600	+25
Inter C B w	800	630	625	630	
Intrmetco	1000	280	270	270	—10
IBM	139	$394½	393	394½	+1¾
Inco	42707	$35⅝	34⅝	34¾	— ¾
Int Util	2545	$43⅛	42½	43	+ ¼
Interpool	4195	$17⅜	17⅛	17¼	— ⅛
Int Div	1100	315	310	310	—10
Intpr Pipe	4620	$28¼	27¾	28	+ ¼
Int Pipe w	1025	$12⅜	12¼	12¼	— ¼
Ipsco	5750	$13⅜	13½	13⅜	+ ⅛
Ipsco p	205	$40¼	40	40	
Inv Grp A	1600	$9½	9⅜	9⅜	— ⅛
Inv Grp 5 p	500	$22¼	22¼	22¼	+ ¼
Irwin Toy	z25	$13⅜	13⅜	13⅜	
ITL Ind	500	355	355	355	+15
IT Lind pr	100	$13	13	13	+ ¼
Ivaco Ind	460	$20½	20⅜	20½	+ ½
IWC Ind	1500	300	300	300	
K—N					
Kaiser Re	3400	265	260	260	
Kaps Tran	5650	$10¼	9¾	9¾	— ⅜
Keeprite P	440	$18	17¾	17¾	— ⅜
Kelly DA	125	$7¾	7¾	7¾	— ¼
Kelsey H	z34	$9⅞	9⅞	9⅞	
Kelvinatr	500	$9½	9½	9½	+ ¼
Kentinq	325	$10¼	10¼	10¾	
Koffle r	5660	$18¾	17⅞	18¾	+ 1
Koffler A p	800	$9½	9⅜	9½	+ ⅛
Koffler w	1305	835	800	835	+25
Labatt	813	$30⅝	30¼	30⅝	+ ¼
Labatt pr	1450	$30¾	30¼	30½	+ ½
Lacroix I	500	$7	7	7	
Laidlaw M	1715	$13⅞	13¾	13¾	— ⅛
Lailaw A p	100	$41¼	41¼	41¼	+ ¼
Lailaw B p	200	$13⅛	13⅛	13⅛	+ ⅛
LOnt Cem	700	335	330	335	+10
Laura Sec	325	$13	13	13	
Lau Fin	1100	$13¾	13¾	13¾	
Lau F 1.25	100	$16⅛	16⅛	16⅛	+ ⅛
Leigh Inst	6815	$9¼	8¾	8⅞	— ¼
Levy A pr	200	$6½	6½	6½	
Livingsto	225	$13½	13½	13½	+ ¼
Living w	2373	950	930	930	+ 5
Lob Co A	625	$6⅜	6⅜	6⅜	
Lob Co B	2010	$6½	6¼	6½	+ ¼
Lob GA pr	z15	$19⅝	19⅝	19⅝	
Loeb M	100	380	380	380	— 5
Maclarn A	z40	$18	18	18	
Maclarn B	z40	$21½	21½	21½	
Mclan H A	z120	$17½	17½	17½	
MH Cable	400	$17⅜	17¼	17¼	— ⅛
MB Ltd	4698	$25⅜	25½	25½	
Magna El	800	$8	8	8	
Magnetcs	200	115	110	110	— 5
Maislin I	1945	$14¾	14½	14⅝	
Major H D	100	265	265	265	+10
M Lf Gard	z11	$30½	30¼	30½	
M Lf Mills	z105	$17	17	17	
Maritime	628	$21	21	21	+ ⅛
Martlm A p	700	$10	10	10	
Mass-Fer	8910	$17⅞	17½	17½	— ¼
McLaghin	428	$15⅛	15¼	15¼	
MEPC	3700	$7½	7½	7½	
Melchers	100	$7⅝	7⅜	7⅝	— ⅛
Melton R E	1400	280	280	280	+ 5
Mercantil	575	$27½	27	27⅛	+ ⅛
Met Stores	500	$22¾	22½	22¾	+ ½
Met Trus f	2700	$21½	21	21⅜	+ ⅜
MGFM	725	430	425	425	— 5
MICC	2600	$29¼	28¾	28¾	— ½
Mikrosyst	586	$8	8	8	— ⅛
Milt Brick	600	470	470	470	+10
Mindustri	260	$7¼	7¼	7¼	— ¼
MLW Wor	100	$15⅞	15⅞	15⅞	— ⅛
Molson A	1175	$30	29¾	30	+ ¼
Molson B	125	$30	30	30	+ ½
Mon Inv	z15	$32	32	32	
Mnt Trst	500	$19¾	19¾	19¾	— ⅛
Moore	2335	$46¾	46	46	— ⅜
Morse pr	100	$39½	39½	39½	
MTS Inter	2250	97	95	95	
Murphy	900	$18⅞	18¾	18¾	
Murrlit P	1075	$5⅛	5⅛	5⅛	— ⅛
Nabrs Dlg	1300	$13½	13½	13½	+ ½
NaChr	12300	$7	6½	7	
Nat Drug	z58	$7½	7½	7½	
N Nuring H	1300	255	255	255	+ 5
Nat Sea	600	$8	7¾	8	+ ¼
Nat Trust	955	$41	40	40½	+ ½
Neonex	7540	$5¼	5	5⅛	+ ⅛
N Provid D	400	46	46	46	+ 1
Nfld LP	720	$13½	13⅛	13½	+ ½
Noranda	3850	$40½	39¾	40	— ⅜
Norbaltr L	830	$7½	7½	7½	
Nor Ctl G	7952	$12⅜	12⅛	12¼	— ⅛
Nor Ctl 65p	35	$37	37	37	+ ¼
Nor Ctl B p	1340	$26½	26¼	26¼	— ⅜
Nor Ct 150 p	1360	$25⅞	25½	25½	— ⅛
Nor Ctl w	500	550	550	550	
NW Util p	25	$54	54	54	
NS Savngs	925	$22	22	22	— ⅜
Nowsco W	2700	$11¼	10¾	11	+ ⅛
NSI Mark	1300	$12¾	12⅜	12⅜	— ⅜
NuWest D	3300	$10	9¾	10	+ ⅛
NWL Fin	z55	275	255	255	
O—S					
Ocdentl Pt	1500	$14⅜	14	14	+ ⅛
Oceanus I	200	200	200	200	— 5
Okanagan	1150	$12¾	12½	12½	— ½
Ontario Tr	1400	$8⅞	8¾	8⅞	
OSF Ind	6205	$10¾	10⅛	10¼	
Oshawa A	1900	$13⅛	13	13	— ⅛
Oshawa w	325	135	135	135	— 5
Overind 2 p	210	310	310	310	+10
Pac Pete	425	$42¾	42½	42½	— ½
Pac West A	z30	$22¾	21¼	22¾	
Pac WA A p	50	$47	47	47	
Pancana I	1700	350	345	345	— 5
Paulin	500	$5	5	5	— ¼
Peel Elder	700	$19¾	19¼	19¼	— ⅛
Pembin A	1100	56⅜	6⅝	5⅝	
Pemb D p	35	$26	26	26	
Pennington	1700	$18	17¾	18	+ ¼
PC Jewl	z25	$20¾	20¾	20¾	
PC Jwl A	250	$20½	20½	20½	
P Dept S	2600	$15½	14¾	14⅞	— ⅛
Petrofina	131	$25¼	25¼	25¼	— ¼
Phillips Cb	400	$12½	12	12¼	
Pitts Eng	1580	$22	21¾	22	+ ¼
Pow Corp	2762	$12⅞	12¾	12¾	— ⅛
Pow Crp pr	25	$32½	32½	32½	+ ⅜
Pow C Spr	300	$13¼	13¼	13¼	+ ¼
Pre Cable	500	$22½	22½	22½	
Price Com	3080	$10⅞	10⅝	10⅞	+ ⅜
Provigo	100	$8⅝	8⅝	8⅝	
Prov BCan	100	$17	17	17	— ½
Quinte C	2000	240	230	240	+30
Quint A	12800	250	215	250	+40
Rank Org	2825	$28½	27½	27½	— ½
Readers D	600	$24	24	24	— ¼
Realty CA	500	$6¾	6¾	6¾	
Reed Oslr	200	$10⅜	10⅜	10⅜	
Reichhold	300	$22½	22½	22½	— ¼
Reich wt	200	$12½	12½	12½	
Reitman	225	$16	16	16	
Reitmen A	250	$14¼	14¼	14¼	+ ¼
Revelstk	200	$20½	20½	20½	— ½
Revelstk p	100	$15½	15½	15⅝	— ½
Riley's D	500	195	195	195	+15
R Little	2405	$8½	8⅛	8⅛	— ¼
R Little A	1350	$8	8	8	
Rolland	400	$27	27	27	— 1
Ronald Fd	2450	$20½	20⅜	20⅜	+ ⅛
Rothman	310	$21¾	21⅝	21¾	
Rothmn w	130	675	675	675	+15
Rothm A p	100	$90	90	90	
Rothm 2p	600	$24	24	24	
Royal Bnk	4119	$36	35¾	35⅞	
Royal Trst	59	$41½	41½	41½	— ¼
Ryl T M	700	$14¾	14½	14½	
Russel A	1275	$21⅞	21⅝	21⅝	+ ⅛
Russl H p	800	$43¼	43¼	43¼	+ ¼
St Maurice	9450	105	100	100	
Sandwell	200	400	395	395	— 5
Sayvette	700	$6	5⅞	5⅞	— ⅛
Schneid b p	1600	$10⅞	10½	10⅝	+ ¼
Scintrex	400	220	215	215	— 5
Scot York	1200	$17¼	17	17	— ¼
Scot Mis pr	200	$10	10	10	
Scot Paper	1400	$26	25½	26	+ ⅜
Scotts	900	$19⅞	19⅞	19⅞	— ⅛
Seco Cem	150	$9⅞	9⅞	9⅞	— ⅛
Secur Cap	100	180	180	180	
Shaw Pipe	5800	$14	14	14	+ ⅛
Shell Inv p	28	$48	48	48	
Shell Inv w	434	$28⅜	28¼	28⅜	— ⅜
Shell A	4533	$48¾	48¼	48½	— ⅜
Shepherd	100	$5¾	5¾	5¾	+ ¼
Shore To S	200	355	355	355	+ 5
Shully's	400	$5¼	5¼	5¼	
Sifton Pro	1250	$6¼	6¼	6¼	
Silverwd A	750	$13⅜	13¾	13⅞	+ ⅜
Silverwd B	450	$14	14	14	+ ½
Simpsons	2121	$28	27¾	28	
Simpson S	975	$39⅞	39	39¼	+ ½
Sklar M	2450	$7¾	7⅝	7⅝	— ⅛
Sklar W	1950	530	525	525	— 5
Skyline H	2575	$14	13⅝	14	+ ½
Sleter Stl	910	$12⅝	12	12⅜	— ⅛
Slat W Can	5626	$12½	12¼	12¼	— ¼
Sonor I A p	500	$5¾	5¾	5¾	+ ⅛
Southam	655	$29¼	29	29	— ½
St Brodcst	600	$16½	16½	16½	— ½
St Paving	1455	$17⅜	17½	17½	
Stelco	6790	$35½	35¼	35⅜	
Steetley I	900	$11

150 CARS FOR SALE

EMPRESS
— PONTIAC — BUICK —
GMC

GOODWILL
USED CARS

65 PONTIAC 2-DR. SDN., 6, A.T., RADIO. BLUE. $795

70 LE MANS 2-DR H.T., 8, A.T., P.S., P.B., RADIO. CREAM $2995

69 PONTIAC 2-DR H.T., 8, A.T., P.S., P.B., RADIO BLUE $2495

66 BEAUMONT CONVERT., 8, A.T., RADIO, BUCKETS, YELLOW $1495

66 PONTIAC 4-DR SDN, 8, A.T., RADIO, GREEN $995

72 FIREBIRD, 8, A.T., P.S., P.B., BUCKETS, GREEN, $3895

66 BUICK LE SABRE, 4-DR. H.T., 8, A.T., P.S., P.B., RADIO, GOLD $1495

WE RUN
A VERY SIMPLE
BUSINESS

72 BUICK SKYLARK, 2-DR. H.T., 8, A.T., P.S., P.B., RADIO. FAWN $3895

69 BUICK ELECTRA 225 CUSTOM 4-DOOR, H.T., 8, A.T., P.S., P.B., 60-40 SEAT, LOADED. BLACK $3495

72 PONTIAC SAFARI WAGON, 3 SEATS, 8, A.T., P.S., P.B., RADIO, AIR, LOADED $5295

70 HORNET SST 4-DR SDN, 6, A.T., RADIO, TAN $2195

67 MUSTANG, 8 STICK, BUCKETS, RADIO, BLUE $1695

68 AMBASSADOR DPL 4-DOOR SEDAN, 8, A.T., P.S., P.B., RADIO AIR. WHITE $1895

65 BUICK SKYLARK, 4-DR SDN, 6, A.T., P.S., P.B., RADIO, TURQUOISE $1195

AT
— EMPRESS —
— PONTIAC BUICK —

382-7121

DRIVE IN OFF TOPAZ

2867 DOUGLAS STREET

D
O
U
G
L
A
S

VOLKSWAGEN

PORSCHE

YOUR LARGEST
VOLKSWAGEN
DEALER
ON THE ISLAND

PREMIUM SELECT
USED CARS

1971 FORD ½-ton, V8, automatic, power steering, power brakes. Complete with 8½' camper. 17,000 miles $4795

1972 VOLVO 142S coupe, 4-speed, radio, radial ply tires, tachometer $3795

1972 VOLKSWAGEN Westfalia camper, radio, 11,000 miles $4495

1971 VOLKSWAGEN Super Beetle convertible, 4-speed, radio $2695

1971 VOLKSWAGEN Super Beetle, radio, leatherette $2195

SUPPORT YOUR
DOUGLAS
ROTARY SALMON DERBY

Bank Finance
Up to 60 Months
On Approved Credit

3329 Douglas St.
388-5466
Open 9 'til 9

1967 CAMARO, 327—275 H.P., white with vinyl roof, automatic, 4 new tires, new exhaust system. Must be seen. Offers. 383-9166.

1969 PONTIAC GRAND PRIX, only 13,000 miles, new condition, fully equipped, asking $3200. 385-4619.

FOR SALE OR TRADE FOR compact pick up, 1971 Datsun 510 1600 4 door sedan in lovely condition. Phone 652-3165.

1961 VALIANT 200, AUTOMATIC, excellent condition, $350. 592-0332.

CORNELL
"CHEVROLET
COUNTRY"

"PUTTING YOU FIRST
KEEPS US FIRST"

BUYER BENEFITS!!
—Free exchange privilege
—2-year written warranty with every car
—Take it to your favorite mechanic
—All cars Gov't tested
—100% financing

72 Fiat Spyder convertible $2595

72 Dodge Dart hardtop, V-8, automatic trans., radio $3595

71 Datsun pickup $2295

71 Duster coupe V-8, auto. trans. $3495

71 Plymouth Fury III 2-dr. hardtop, fully equipped, only 16,000 miles $3595

71 Pinto, automatic trans, big "4", radio, vinyl roof $2495

70 Austin America auto. trans, only 16,000 miles $1695

70 Maverick, radio $1895

70 Chevrolet 4-dr. sedan, V-8, automatic trans, radio, balance 5-year warranty $2395

69 Chevy Nova 6, radio, vinyl roof, auto. trans. $2295

68 Buick Sport station wagon 9-pass. fully powered equipped including windows, sky roof. Very rare model $3195

61 VW Beetle $495

CORNELL CHEV-OLDS

3050 DOUGLAS STREET
(Opp. Mayfair)

385-5777 — 'til 9 p.m.

—HORWOOD MAZDA—

$$ SAVE $$

69 CHEVROLET IMPALA convertible. 427 cu. in. engine, console automatic, power steering, power disc brakes, power windows, tilt wheel, bucket seats, radio, plus many more extras. Only 42,000 miles $2895

72 MAZDA sedan, only 7000 miles $1895

70 MAZDA R100 Wankel (non-emission version) only 13,000 miles. Radio, tape deck. $2195

69 TOYOTA Sprinter Sport coupe. $1495

68 BARRACUDA coupe, automatic. $1795

68 ROVER 2000. Automatic. 39,000 miles $2195

68 FIREBIRD 400. Automatic, power steering, power brakes, mags $2695

68 CHRYSLER Newport, automatic transmission, power steering, power brakes, power windows and aerial. Only 40,000 miles. $1895

66 CHEV. CAPRICE hardtop, maroon with black vinyl top. $1595

65 FORD Falcon sedan, automatic, economical $795

63 CHEVY II wagon, automatic, power steering $745

MANY MORE TO CHOOSE FROM

ASK ABOUT OUR

— DEMO SALE —

Open 'til 9 p.m.

—HORWOOD MAZDA—

385-1451

Johnson and Blanshard

LADIES

'71 Austin America. In like new condition, automatic, radio, 13,000 miles. A real bargain at $1795. Joe Fletcher Car Sales, 1640 Cedar Hill Cross Roads, 477-9166.

1970 SUNBEAM ARROW, 1 owner, 19,000 miles, showroom condition, only $1195. 1965 Comet Caliente convertible, chromies, V-8, $795, 1964 Volkswagen de luxe radio, gas heater, $595. Haldin Motors, 1500 Blanshard. 384-6713.

1969 'GTO. 26,000 MILES, BALance of 5-year warranty, absolutely immaculate inside and out. Must be seen. 385-3931 daytime Friday and Saturday, 598-5662 evenings and Sunday.

1969 MUSTANG, V-8, 351, FASTback. Stick, automatic, power steering, power brakes, radio, heater, $2,600. 652-1030.

VAUXHALL STATION WAGON, safety checked. $180. '59 Studebaker, running condition, offers. 382-0438.

1969 METEOR RIDEAU 500, 4-door sedan, custom radio, new whitewalls, 37,000 miles. $2,350. 385-3706.

"63" FORD CREAM PUFF Runs like a dream! Good rubber, radio, immaculate! Asking $525. 477-1242.

'57 VOLKSWAGEN. MECHANically sound. Chromies. Custom interior. Extractor. Needs paint. Offers? 383-0745.

1962 RED CORVETTE CONVERTible, 327 3 speed, $2500 or nearest offer. 477-8823.

NEED CASH, 1971 DATSUN fastback 1200, radio, custom exhaust. Dave, 477-2027.

1972 VEGA HATCHBACK COUPE, best offer. Call 383-5487 after 5:30 p.m.

VAUXHALL 1970, 22,000 MILES, one owner, radio, radial tires, plus snow tires. 592-7569.

1967 PONTIAC FIREBIRD CONvertible, 326 high output. Offers? 748-9479 Duncan.

'65 PONTIAC, 4-SPEED, NEW rebuilt 327, needs clutch and muffler, $500. 383-9932.

SPECIAL 1967 METEOR RIDEAU, full cash price $441. Palm Motors, 854 Pandora, 383-5252.

1961 PONTIAC STRATO CHIEF, good condition, $400 or nearest offer. 477-1656.

1965 PONTIAC PARISIENNE 4-door, V-8, automatic. Offers. 479-1237.

1965 BEAUMONT, POWER DISC brakes, p.s. V-8, automatic, $800. 598-1610 after 5.

'68 VAUXHALL ENVOY EPIC, excellent condition, 4 on floor, 383-8593.

'65 PARKLANE CONVERTIBLE, tape deck, mag wheels, $795. 383-8593.

1963 VOLVO SPORT, IN VERY good condition, radio. $695. 598-4824.

1965 RAMBLER, AUTOMATIC transmission, good condition, $500 or offers. 384-6505.

PRIVATE. '61 ALPINE, HARD and soft top. Tested till '73. $500. 384-4412.

'64 SLANT 6 VALIANT, VERY good condition, new tires, $450 382-2229.

1970 MAZDA, RADIO. WILL CONsider trade. $1,400 or offer. 477-2063.

'61 FORD 4-DOOR SEDAN, STANdard, $150. 658-8096.

1956 PONTIAC STATION WAGON, $100 or best offer. 385-4182.

'66 CHEVELLE S.S. 327, TESTED. New tires, Extras. $1,050. 479-1229.

'67 MUSTANG, 6 CYLINDER, 3-speed, real clean, $1495. 656-4962.

'57 FORD RIDEAU, CLOSEST offer to $125. 478-3194.

'63 RAMBLER STATION WAGON, good condition, $350. 382-2634.

1965 PONTIAC V-8, AUTOMATIC, 385-5956.

1972 DATSUN STATION WAGON. Phone Mrs. Steward, 656-3294.

1961 CHEV 283 MOTOR. $200 OR highest offer. 383-0961 after 6 p.m.

1957 HILLMAN, $75. APPLY NO. 10-723 Field Street.

MUST SELL : '69 BMW, $2,300 OR small swap and cash. 479-4431.

'64 VOLKSWAGEN, EXCELLENT condition, low mileage. 477-1588.

1967 BUICK ELECTRA 225, 46,000 miles, $1800 or offer. 592-7023.

1966 VAUXHALL VICTOR WITH radio, $650. Phone 598-2240.

'69 DODGE POLARA, 2-DOOR, automatic, $2050. 658-5675.

'62 VOLKSWAGEN, GOOD CLEAN transportation. Offers. 478-2286.

'56 CHEV V-8 STANDARD, RECent brake job. $350. 598-4984.

'62 CHEV IMPALA, GOOD CONdition, 69,000 miles, $250. 383-0897.

1965 COMET, GOOD CONDITION, $500. Or best offer. 477-8097.

'64 DODGE 4 SPEED, '68 BLOCK, $400. 386-1498 after 5 p.m.

'55 CHEV WAGON, GOOD CONDITION, offers. 384-8274.

1968 EPIC $895

1966 CORTINA automatic, radio $1095

1964 RAMBLER American $495

1970 PLYMOUTH Belvedere 4-door sedan, V-8, automatic, power steering and brakes $2595

1969 FIAT Spider, convertible $1395

1966 RAMBLER Ambassador 880, 4-door sedan, V-8, automatic transmission, radio $895

1969 DATSUN 1600, 4-door sedan $1095

1969 LTD. BROUGHAM 4-door hardtop, full power with power windows and factory air. $3195

1970 DODGE Dart Swinger 2-door hardtop, 6 cyl., automatic. $2395

1968 BUICK WILDCAT 2-door hardtop, 32,000 miles, fully equipped. $2595

1968 PONTIAC Strato Chief, V-8, radio. $1595

1966 VALIANT 2-door hardtop, V-8, automatic, radio. $1395

1972 PINTO 2 door, automatic, radio, only 3,000 miles. $2495

ALL SOLD WITH
7-DAY
MONEY BACK
GUARANTEE!

SACRIFICE SALE
1967 Impala SS convertible, power steering, power brakes, radio, safety inspected. Must go this weekend. $1,400. 382-6540 or 477-3366.

1964 RAMBLER. A.T., $150 down; 5 monthly payments $40. Instant "No Red Tape" Credit. PALM MOTORS, 854 Pandora. 383-5252.

MUST SELL 1972 MONTE CARLO 2-door hardtop, automatic, many extras. Save over $1100 off new price. Phone 748-8872 Duncan after 6 p.m.

1969 MACH I MUSTANG, 390 CU. in., 4 barrel carburator, power steering, power brakes, good condition. Best offer accepted. 383-5078.

1937 CHEV SEDAN DELIVERY. Qualifies for classic plates. Best offer. 478-5929.

'62 PONTIAC, 6 CYLINDER AUtomatic, nice shape, tested till May '73. Asking $395. 592-6186.

1957 BUICK, TESTED, RUNS well and looks good. $100 or offers. 477-5803.

'62 CORVAIR EXCELLENT RUNning condition, tested radio, automatic 478-3105.

151 FOREIGN IMPORT AND SPORTS CARS

ATTENTION HUNTERS: "AMphicat" all terrain vehicle for sale. Goes anywhere. 6 wheel drive, disc brakes, Royalite thermoplastic body etc. Must sell by weekend. Any reasonable offer accepted. 658-8131.

1970 LOTUS EUROPA S-2. LEAVing Victoria end of September. Must sell. Near new radial tires. $2650 firm. View at No. 17-2150 Cadboro Bay Road. 592-6174.

CITROEN D.S. 19
Semi automatic, 5 new Michelins, radio, 2 owners. Excellent condition, $985. 598-2838.

1963 COMET CONVERTIBLE. Rebuilt engine, new polyglass tires, 4 speed, economical 6 cylinder. In great shape. $695. 652-2284.

'66 MINI COOPER 'S', LOW mileage and in mint condition; with many extras. $1995. 383-4949.

1964 DATSUN, REBUILT MOTOR, transmission, new paint, offers. 478-2339.

1969 ALFA ROMEO SEDAN, $2,500 firm. Can be seen after 6 at 895 Swan Street.

AUSTIN MINI 1000. 1968, VERY good condition, $850. 383-8235 after 5 p.m.

'65 VOLKSWAGEN, EXCELLENT condition, new paint, $775. Phone 385-6450.

1968 TR-250, 6 CYLINDER, EXcellent condition, $2350. 3805 Campus Crescent. 477-2538.

1966 AUSTIN HEALEY 3000 mark III. Excellent shape. 592-6404 or view at 2608 Foul Bay Road.

1970 VOLVO 144S, NEW RADIAL tires, tach, excellent condition. 1111 Fairfield after 5 p.m. 385-3276.

WANTED:
Morgan or TR3. 598-2838, 477-5097.

MINI COOPER, MUCH INVESTed. 592-6689.

1960 MGA TWIN CAM., GOOD condition, $550. Phone 479-5627.

'61 AUSTIN MINI. GOOD ENgine. Radial tires. $300. 478-5730.

1968 TOYOTA COROLLA.
479-2680.

VOLVO 1966, 122 S, 4 DOOR, $1275. 478-6336.

'68 MGB, WIRE WHEELS, $1550. 477-5609.

'58 TR3, $250 OR OFFERS. Phone 592-1932 after 6 p.m.

151 FOREIGN IMPORT AND SPORTS CARS

IMPORTS

'68 VAUXHALL $1195

'69 VOLKSWAGEN $1695

'70 ENVOY $1695

'70 VW FASTBACK $2395

'71 MAZDA WAGON $1795

'71 FIAT 128, 4-dr. $2195

'71 FIAT 124 wagon $2495

'71 VW Fastback $2595

'71 TOYOTA Corona $2695

'71 BMW 2002 $3595

'72 FIAT 850 coupe $2195

'72 FIAT 128, 4-dr. $2375

'72 MAZDA R100 coupe $2395

'72 FIAT 128 wagon $2445

'72 BMW 2002 $4195

'72 BMW Bavaria $7950

THREE POINT MOTORS
Government at Hillside
Open until 9 p.m. weekdays
385-6737

ALFA ROMEO, 1300 G.T., orange-black interior, under 28,000, mint. Twin webers, 5 speed, usual Alfa goodies. $2395. Sorry, no trades. 598-2473.

BEAUTIFUL SPECIMEN, 1964 JAguar 3.8 Mark II, automatic, $1645. Phone 749-3730 Lake Cowichan.

1969 MERCEDES BENZ 280 S.L., excellent condition, $6700. Phone 384-1396.

66 HEALEY, $2,000; '67 VOLVO, $1500. 384-7440.

'68 MG MIDGET, A-1 CONDItion, $1,225 or offers. 383-0714.

154 TRUCKS AND BUSES

"TRUCKTOWN"
Everything in Trucks
386-1711

"TRUCK SPECIALS"

"PICKUPS"

70 FORD ¾-ton pickup, V-8, 4-speed, 360 motor, Spiff rims, custom radio, spare wheel, etc. Special $2850

70 GMC ¾-ton, V-8, 4-speed, 4-wheel drive, Warne hubs. Special $3250

68 CHEV ½-ton pickup, 3-speed, 6. Very clean, long box. Special $1950

67 FARGO ½-ton pickup, V-8, automatic long wide, needs paint. Special $1050

67 INTERNATIONAL BIG 6, 3-speed ½-ton pickup, clean. Special $1450

67 GMC ½-ton pickup, 6, 4-speed, long step side. Special $1550

"HEAVIES"

63 INTERNATIONAL Lodestar 1800, 3-ton flatdeck. 10.00-20 rubber. A-1 condition. Licensed, tested. Ready to go. Secial $1650

63 GMC 3-ton flatdeck with hoist, good motor, etc. Special $1350

INTERNATIONAL single axle tractor on air, rebuilt motor, good rubber. Special $1650

61 INTERNATIONAL 4-ton single axle dump. Top shape, plated. Special $2295

These and more at

TRUCKTOWN 386-1711
2525 Bridge St. at Bay

NATIONAL
CHRYSLER-DODGE

"The Island's Dodge Truck Centre"

1972
DODGE TRUCKS
IN STOCK
PROMPT DELIVERY

TRADESMAN VANS

109" Wheelbase
127" Wheelbase
MAXI VANS
SPORTSMAN WAGONS
Pickups all sizes

Choice of engines and transmissions

DROP IN and LOOK THEM OVER
MARSHALL MURRAY
will help you select one

NATIONAL CHRYSLER DODGE
384-8174 819 Yates St.

'67 DATSUN pickup $1395

'69 DATSUN pickup $1495

'71 DATSUN pickup $2095

NEW DATSUN pickup $2425

THREE POINT MOTORS
Government at Hillside
385-6737

1969 DODGE
½-TON PICKUP
Slant 6, standard. ONLY $1397.
Call T and T AUTO
481 Burnside E. 382-5545
A BETTER PLACE TO BUY
A BETTER CAR

FOR SALE — 1968 G.M.C. ¾-TON heavy duty pickup, automatic, power steering, power brakes, radio. $2395. Phone after 5 p.m., 479-4436.

1967 CHEV, SUPER VAN "190". Great for delivery man's special or students jalopy. $575. See Bob, Blanshard Super Service, 1400 Blanshard. 386-3217.

'63 MERCURY 36 PASSENGER bus, new motor, good shape. Ideal for camper etc. Will accept compact automatic on trade. 636 Vanalman Ave. 479-4008.

1963 INTERNATIONAL, LOW mileage, with custom Wiltox Box, 8x6½, $1000 firm. Phone 478-6042 or 477-4055.

1972 FORD ¾-TON, 300 CU. IN. motor, 3-speed standard transmission. 478-6184.

'68 GMC ¾-TON, 307, 4-SPEED, new tires, split rims and canopy. 478-3370.

1969 DATSUN PICKUP, NOTHING DOWN, $21 MONTHLY AT ART'S CAR SALES.

PRIVATE: 1968 DATSUN AND canopy, excellent condition, $1,400. Phone 385-5004.

1969 CHEV ½ TON, V8, AUTOmatic, good condition. Reasonable. Phone 479-7978.

1968 MERC PICKUP, 390 V-8, NOTHING DOWN, $64 MONTHLY. AT ARTS CAR SALES.

DUE TO INJURY, MUST SELL '66 Ford pickup and camper. 382-2476, 386-2028.

'59 THAMES DELUXE WINDOW van, good shape $450. 383-1758, 479-5298.

10 ALUMINUM FURNITURE van. Island Furniture Mart. 656-3724 or 656-3390.

1959 INTERNATIONAL PANEL, four-wheel drive, $650 or best offer. 478-5745.

WANTED: BRONCO OR TOYOTA 4-wheel drive for cash. 382-3344.

1964 ECONOLINE VAN, EXcellent condition. Phone 384-4874.

154 TRUCKS AND BUSES

ENSIGN
CHRYSLER-PLYMOUTH
DOWNTOWN
YATES at COOK

1972 FARGO
FARGO
TRUCK CENTRE

1972 FARGO
pickups and compacts, vans, at Victoria's lowest pricing.

1972 FARGO
Sport pickup 131" wheelbase, long box, V-8 motor, automatic transmission.
$3393
SALE PRICE
or
Lease to purchase

1972 FARGO
¾-ton sport trucks, ideal camper units. These trucks will be in short supply. Make your choice now.
Priced from
$3898
SALE PRICE
or
Lease to purchase

1972 FARGO
Tradesman van, automatic transmission, passenger seat, all gauges, dual mirrors, window package.
Priced from
$3556
SALE PRICE
or
Lease to purchase

DON'T FORGET
in
Victoria only
Ensign Chrysler Plymouth
sell
CAVEMAN CAMPERS
8' models start as low as
$1898
SALE PRICE

USED TRUCKS

71 Dodge ½-ton pickup
71 Fargo D300 C and C
70 Fargo Tractor
69 Ford ½-ton 4x4
69 G.M.C. van camper
66 Mercury van

ENSIGN
CHRYSLER PLYMOUTH
FARGO
TRUCK CENTRE
OPEN WEEKDAYS TILL 9
YATES at COOK

EMPRESS PONTIAC
BUICK
G.M.C.

THE TRUCK CENTRE

We're still clearing the decks for the "73" fantastic savings on all our new 1972 trucks. For example:

No. 9331. New 1972 GMC ¾-ton camper special pickup equipped with 350 V-8 engine, 3-speed automatic transmission, power steering, power disc brakes, auxiliary battery gauges, heavy duty battery, heavy duty alternator, camper wiring package, heavy duty front and rear suspension including rear-leaf springs, auxiliary fuel tank, stainless steel camper mirrors, custom interior and exterior. Two-tone paint, and (5) 7.50x16 8-ply truck tires. This custom equipped pickup now selling for only $4395

WE RUN
A VERY SIMPLE
BUSINESS

WE SELL TRUCKS
Drop in and see us
2524 Douglas at Bay

'66 INT. ¾-ton 6-man cab $1895

'66 GM with 16ft. van, P.S., V-6, 5 and 2. $2650

'65 PONTIAC sedan, V-8, A.T., clean. $995

'63 GM 2-ton cab and chassis, 6 cyl. 3-sp. $1195

'63 CHEV. 6 yd. dump, V-6, 5 and 2. $1495

61 HAYES TRACTOR Cummins 283 5 and 4, SQDD, tractor equipment. $7500

'57 I.H. R-185 L.W.B. "as is" $395

INTERNATIONAL HARVESTER
517 Herald St. 388-5508

1972 ECONOLINE 1-TON VAN with Vanguard country cruiser conversion, has fridge, toilet, heater, sleeps 4. Only 800 miles. Will sacrifice for $7350. S. J. PEDEN LTD., 386-3464.

1967 CHEV. V-8 ON BABY DUALS with flat deck and stake sides. 1969 Jeep V-8 auto., 4 W.D. pickup with hubs.
VICTORIA JEEP
HILLSIDE at ROCK BAY

GEM MOTOR SALES

480 Esquimalt 385-4311

1959 INT. 3-ton dump $995

1971 FORD ½-ton V-8, 4-sp. $2995

154 TRUCKS AND BUSES

'64 CHEV ½-TON CUSTOM CAB, V-8, equipped for camper, new tires, split rims, new shocks, loads of extras, $1050. 478-5876.

'63 FORD VAN, GOOD ENGINE, new 8-ply tires and paint. Phone 385-2032 between 5 and 6. Weekdays only.

1963 CHEV ½-TON, WIDE BOX, 292 6-cylinder standard, $900 or best offer. Evenings, weekends. 479-4517.

'61 VOLKSWAGEN VAN, 12 VOLT, tested, 4 new tires, '68 motor. No rust. 110 wiring. Tape deck. $1,300 or closest offer. 479-3586.

TRUCKTOWN 386-1711
Everything in Trucks
On Bay St. next to Moore Whittington Lumber yard.

BRAND NEW DATSUN ½-TON pickup, fully equipped, $2625.
McCALLUM MOTORS LTD.
1101 YATES 386-6168

'56 G.M.C. 5 TON FLAT DECK, 5 and 2. $900. 592-4965.

1966 DODGE ½-TON PICKUP, 8' camper. 592-2111 after 6 p.m.

1948 FARGO WITH '55 MOTOR. Good general condition. 478-7808.

'66 GMC ½ TON PANEL 6, 4-speed. $1150. 385-2296.

1969 VOLKSWAGEN CREW CAB, white, immaculate, $1800. 477-4813.

158 TIRES

D & D
TIRE TOWN

For top quality tires at best prices!

—RADIALS—

—POLYESTERS—

—STEEL BELTED—

See

D & D
TIRE TOWN

1620 Blanshard 382-7283

PLIMLEY
FOR
FIRESTONE
TIRES

SPECIAL ON
AUSTIN MINI
520x10

$18.95
(INSTALLED)

1010 YATES ST.

160 PARTS, ACCESSORIES

OUR NEW LOCATION
2150 Blanshard Street
Your Car's "Heart" is the BATTERY
For a Strong, Sure Start Every Time GET an "ACME".
LOWEST PRICES IN TOWN
Delivered and Installed
FRANCIS BATTERY and TIRES LTD.
Retreading Specialists

FOR FAST SERVICE ON RINGS, BEARINGS, GASKETS, exchange brake shoes, drum turning, pin fitting, valve seat machining.
CORDS PISTON RINGS
At 834 Johnson St. 383-0011

3 COACH FRONT SEATS, MOTOR and transmission for Austin 6 cylinder. Also '58 Edsel and '61 Corvair. Haldin Motors; phone 384-6713.

WRECKING '62 ACADIAN wagon, 230 motor, complete, stand and automatic transmission, generator, starters, radios, heavy shocks, power brakes, etc. 479-3000

WRECKING '65 CHEVELLE 2-door hardtop, 283 automatic, bucket seats, radio, tape deck, chrome wheels, etc. 478-4248 after 5 weekdays.

RADIATOR REPAIRS, FAST TOP quality repairs at Maurice's Auto Body, 427 Beta St., Phone 384-3121. Located behind the Burnside Pay and Save Gas Station.

PARTS FROM WRECKED MGB for sale, good engine, transmission, interior, odds and ends, etc. 384-6587.

'60-'62 VALIANT PARTS, GOOD radio, tires, new automatic transmission. Wanted: transmission for '51 Chev truck. 478-1298.

2 EARLY FORD CHROME wheels and caps, 2 375 injection cams, and lifters. 327 pistons, 2 custom steering wheels. 479-4834.

F.I. HEADS 283-327-350. ONLY 6,000 miles, McCurk values, Isky springs and retainers, complete with rocker arms. 656-4875.

WANTED: 54 VOLKSWAGEN van transmission and 51 Ford truck front fenders and grill. 382-4876.

'63 V-8 CHEV, AUTOMATIC transmission, rebuilt, used one month. $125. 598-1839.

1970 SIMCA FOR PARTS, ENgine, transmission etc. All perfect. Buy whole car for $300. 385-7553.

VW 1600, PANCAKE, TWIN carbs, new rings and bearings. 479-2866 between 6 and 9.

MUST SELL 1955 FORD 4-DOOR body and parts by Saturday morning. Offers. Phone Vic at 386-2863.

WANTED: SOFT TOP FOR '63 Impala. Phone after 6 p.m. 382-1669.

WANTED: 1948 VINTAGE FORD flathead. Must be in good condition. Urgent. Phone 656-1725.

'58 METEOR 6 4-DOOR WAGON, $75. 383-5590.

WANTED: HARDTOP FOR M.G.B. Ask for Brian 592-6583.

FREE '55 PONTIAC NOT RUNning. Haul away. 479-5508.

'52 HILLMAN, $25 COMPLETE. 656-2567 after 5 p.m.

1967 TRIUMPH SPITFIRE, wrecking for parts. 383-4841.

WANTED: 1963 PONTIAC BONneville, parts. 385-4544.

'57 ANGLIA, WHOLE OR PARTS, four chev chromies. 4 BBL, 1707 Bay St.

FREE — '55 MERCURY PANEL, take it away. 658-8226.

'62 CHEV, ALSO GAS DRYER, what offers. 479-6463.

162 AUTO REPAIRS, SERVICE AND TOWING

RON'S SERVICE
Automatic Transmission
Guaranteed repairs and Service
At a price you can afford
Come see us at 1518 Pandora
or call 383-4841

TRANSWILL AUTOMATIC TRANSmission specialists, 384-2851. Rebuilt auto transmissions from $69.95. Tune-ups from $11.95.

HAULING SCRAP CARS AND all heavy hard to handle articles, not exceeding 2 ton 478-2657.

VOLKSWAGEN SPECIALISTS — complete repairs. 1950 Oak Bay Ave., 598-3525.

SCRAP CARS HAULED. REASONable rates. 478-6212.

JUNK CARS AND BODIES hauled. Williams, 382-9395.

166 CARS AND TRUCKS WANTED

McCALLUM MOTORS will pay top dollar for any make or model car or light duty truck—call today. I pays to take a look at Yates and Cook
McCALLUM MOTORS LTD.,
386-6168

SELL
your good used car to Suburban Motors for cash.
3377 Douglas

HAVE CASH FOR A 1969 OR later luxury car in excellent condition with low mileage. Cadillac preferred. Arnie Van Horne, Box 610, Parksville. Phone: Days 248-6141 or eves. 752-9570.

WANTED: ONE '62, '63, '64 PONtiac automatic transmission, power steering. Must be in good condition, 658-5131.

CASH
For good older model tested cars, under $1,000. Victoria Auto Brokers, 386-7707 or 386-7708.

'55 CHEV V-8 2-DOOR FOR LATE Chev or Ford van. Cash difference. 384-6197.

166 CARS AND TRUCKS WANTED

$ $ $ $ $ $ $ $ $ $ $ $ $ $ $

— INSTANT CASH —

For your good clean used car or truck!
or
— CONSIGN —
or
— TRADE DOWN —

MONEY OWING?
PAYMENTS TOO HIGH?

NO PROBLEM — SEE US TODAY!

CORNELL CHEV-OLDS
385-5777 — till 9 p.m.

$ $ $ $ $ $ $ $ $ $ $ $ $ $ $

WANTED
$ $ $ for cash $ $ $
TOP
DOLLARS FOR
"SPORTS CARS"
FOREIGN CARS—COMPACTS
"TRUCKS"
LOW MILEAGE
DOMESTIC CARS
FULL CASH OR CASH FOR EQUITY.

DE PAPE MOTORS
384-8035
OR DRIVE TO 847 YATES ST.

— WANTED —

Late model import and domestic cars. Top prices for your clean used units. Trade up or down. Call Ted or Chris, Douglas Volkswagen Ltd., 388-5466.

Good, Clean
CARS AND TRUCKS
WANTED
Cash in 5 Minutes
— PLIMLEY —
1010 Yates St.

INSTANT CASH FOR
Sports Cars and Imports
BRIAN HOLLEY MOTORS
3319 Douglas — 384-1161

CASH FOR YOUR OLD VOLKSwagen, running or not. 658-5501.

168 CAMPERS, TRAILERS AND MOTOR HOMES

GIGANTIC
VOLKSWAGEN
CAMPER SALE
NOW IN PROGRESS.

LATE ARRIVALS—
MUST GO!!

also

1972 FORD pickup and camper, fully loaded, power steering, power brakes, radio. Less than 7,000 miles. 8' SECURITY camper, sleeps 6, immaculate throughout $5995

1972 DATSUN pickup and camper, less than 6,000 miles. OKANAGAN camper, fully equipped $3595

1971 21' Skylark Motorhome. 1300 miles. Factory warranty still remaining. Shag carpet throughout. Walk-through to cab. De luxe shower and toilet, 3-burner stove, full oven and exhaust fan, double sink, propane-electric fridge. A very high quality recreational vehicle. Priced at $11,900.

Plus a great selection of used V.W. campers, from 1959 to 1972 demos.

SPEEDWAY
VOLKSWAGEN
PORSCHE

Both sides of Yates
385-2415

WE'VE MOVED

CORDALANE CAMPERS
now at
493 A-East Burnside

SPECIAL SALE
FRIDAY AND SATURDAY

LARGE REDUCTIONS
on
REFRIGERATORS (2-way and 3-way)

DOORS 22x68
(four only)

PORTA-POTTIS

OVEN and RANGE TOPS.

4 mil plywood

ceiling panelling

Only 6 campers left — going at cost for opening.

All parts and service

ALUMINUM PROFILING AND INSTALLATION

CORDALANE CAMPERS
now at
493-A E. Burnside
384-6333

LAYTON
SEAGUL
WEEK-N-DER
GEMTOPS

71—24' PROWLER. Toilet, shower, hot water demand pump, 4-burner oven, blower fan, twin beds, large 2-way fridge, duct heating, large tanks, break-away switch. This unit is in new condition at only $4495

70—8½' SEAGULL camper, furnace, 3-burner stove with oven, blower fan, chemical toilet. A very clean unit at ONLY $1595

DIV. OF DOMINION MOTORS
1812 Douglas 385-5012

FALTA CRAFT
CUSTOM BUILT TRUCK CAMPERS and CANOPIES
EASY FINANCING
915 EASTER RD. 385-0109

FOR RENT: FORD ECONOLINE van camper with pop-top. Fully equipped, sleeps 5. Low off-season rates. 598-1759.

'71 DODGE MAXI VAN CAMPER, self-contained, radio, stereo, air conditioning. 383-6039.

EMPRESS MOTOR HOME
22', Dodge 318 motor, 29,000 miles. 479-3589.

WANTED TO RENT, CAMPER for Datsun truck. 478-3841.

DATSUN CAMPER, 2450 MILLstream Road.

168 CAMPERS, TRAILERS AND MOTOR HOMES

EMPRESS PONTIAC
BUICK
G.M.C.

—THE RECREATIONAL—
—VEHICLE CENTRE—

CLEAR THE DECKS
SAVINGS ON OUR
DEMONSTRATOR

No. 9465 AQUARIUS
1800 MINI HOME
Complete self-contained touring luxury in a compact size motor home, as easy to drive as your family sedan with V-8 engine, 3-speed automatic transmission, power steering, power disc brakes on a heavy duty GMC 1-ton chassis.

The unique floor plan features sleeping for six with a separate bathroom and shower, hot water heater, 12,000 B.T.U., furnace, stove and oven, propane-electric fridge, power vent over stove. Demonstrator sale price of only $9900

WE RUN
A VERY SIMPLE
BUSINESS

WE SELL CAMPERS
AND MOTOR HOMES
Drop in and See Us
2524 Douglas at Bay
382-7121

MOVING BONUS DAYS
The greatly appreciated patronage of Vancouver Island trailerites has forced us to move a short distance out of town in order to SERVE YOU BETTER.

OCTOBER 1
will see us located on a 5 acre site at 1080 GOLDSTREAM AVE. in LANGFORD where, SALES, and SERVICE, plus WINTER STORAGE will provide the most up-to-date R.V. centre on VANCOUVER ISLAND.
To simplify the move, our stock of new and used trailers, campers and hardtops must be reduced. That's why we're offering MOVING DAY BONUSES.

FOR EXAMPLE
'70 210 SCAMPER TANDEM
Fully self-contained, c/w roof, air conditioner $4195
72 TERRY 17', fully self-contained including shower. Sleeps 6, $3895.
The bonus — SALES TAX, spare wheel and tire, licence, chrome mirrors, jacks, full propane tanks.
You save $300.

JUST ARRIVED
Scamper Model 2400 Motor Home, Fully Equipped including Air Conditioner.

Just a few examples of the bonuses offered. Similar savings apply on every coach, new or used during our MOVING BONUS DAYS.

WHAT'S MORE
We'll provide free storage until April 1st on any unit sold during MOVING BONUS DAYS. Don't delay, visit our present sales lot and select your new trailer or camper from the greatest selection on Vancouver Island.

PURVIS FLACK
TRAILER SALES LTD.
1915 QUADRA ACROSS
FROM THE CURLING RINK

Phone 388-9188
Service Dept. 382-4611

VANGUARD CAMPER
Summer Stock
CLEARANCE SALE

4—9' 6" EXPLORER campers, sleep 6, toilet.
Save $211 Now only $1899

1—11' WANDERER camper, sleeps 4, toilet compartment.
Save $246 Now only $1999

1—11' WANDERER campers, sleeps 6, toilet compartment.
Save $231 Now only $2079

3—11' ADVENTURER campers, sleeps 6, toilet compartment.
Save $311 Now only $2399

1—Only VANGUARD country cruiser on Ford 1-ton chassis, 3-way fridge, heater, toilet, sleeps 4.
Save $1323 Now only $7350

TRADES
CHOOSE FROM OUR GOOD SELECTION OF CLEAN TRADE-IN CAMPERS FROM $650

FURNACE SPECIAL
10,000 BTU Hydro Flame Heaters, thermostatic controlled. Only $89.95
SHARP Kerosene Heaters $29.95

BUILD YOUR OWN
Camper, trailer, and van conversion. Parts, supplies and accessories, large stock at reasonable prices.

S. J. PEDEN LTD.
2855 Quesnel St. 386-3464

FEATURING THE BIGGEST NAMES IN TRAILERS

TRAVELAIRE
NOMAD
KUSTOM KOACH
PROWLER
TRILLIUM

ALL UNITS INCL. MANY USED, eAT

"REDUCED PRICES"

COASTLINE
TRAILER CENTRE
642 Burnside Road, 388-6021

OPEN WEEKDAYS 9 to 9
SUN., 1-5—SAT., 9-5

FENNELL'S
TRAILER SUPPLIES

Parts — Propane — Repairs
GALAXIE CAMPERS
SPORTSMAN CANOPIES

9:00 a.m. - 5:30 p.m.,
Mon - Sat.
Sunday 12 noon - 4:30 p.m.

Open 7 days a week
6459 Pat Bay Hwy. 652-2511

McCALLUM MOTORS LTD. Buccaneer campers for Datsun, Toyota, and Mazda trucks. Priced from only $1,195. It pays to look at Yates and Cook. McCALLUM MOTORS LTD., 386-6168.

DOGWOOD TRAILER SALES
PARTS — PROPANE
R

250 HOUSES FOR SALE

NEWSTEAD REALTY
JUNCTION CENTRE
1637 FORT STREET 382-8117

NEW LISTING
BUY OF THE MONTH
$26,500
You will look a long time before you find a more pleasant home. Split level, plaster throughout, 14 years old, 3 bedrooms. Living room, dining, hall, wall-to-wall. Part basement. Good back garden. Low interest rate mortgage. Happy to show you anytime.
382-8117 or 479-3673
PATRICIA SEDGER
NEWSTEAD REALTY LTD.

RETIREMENT HOME
$17,500
Now you can buy this immaculate 2-bedroom, no-basement bungalow, in a low tax area. Large living room with stone fireplace, large kitchen and modern bathroom. Situated on a nice level lot close to all conveniences. Large workshop, greenhouse and carport. To see is to buy. Phone now.
C. L. (BUZZ) FRASER
382-8117 or 384-5604
NEWSTEAD REALTY LTD.

NPORIY & CBE
ASSOCIATES LTD.
1314 Quadra St. 385-2458

OPEN HOUSE
3015 QUADRA STREET
SAT., 2-5
Large family home near Quadra School. Full basement with extra plumbing. Double garage. Suit tradesman who needs space for storage and equipment. Separate upstairs apartment to supplement your income. Price $25,000. Terms. Don Bacon, 385-2458.

1516 WINCHESTER
(Cedar Hill Road to Parkside—(follow Parkside to Winchester)
3 bedrooms, full basement, living room features panelled wall and raised fireplace, separate dining room, kitchen with handcrafted Teak cabinets, balcony, basement roughed-in rumpus room, and garage. Fully carpeted, special lighting, some trees. N.H.A. 8¾% mortgage $23,700. Full price $29,500.
B. PRICE 385-2458 anytime.

JAMES BAY
Excellent area — 2-B.R. Bungalow. Built late forties, its a beauty. Land value at $3 a ft. is $21,960. Firm price for a sale this week, $18,700. Dar Garside, 385-2458.

HHHHH HHHH HH HH
HHHHHH HHHH HH HH
HH HH HH HH HH
HH HH HH HH HH
HH HH HHHHH HHHHHH
HH HH HHHH HHHHHH
HH HH HH HH HH
HH HH HH HH HH
HHHHH HH HH HH
D. F. Hanley Agencies Ltd.
Shakespeare St. Office
3021 Shakespeare St.
388-4294

NESTLED IN THE OAKS
1550 MT. DOUGLAS X RD.
$34,900
The spacious entrance foyer of this heart-warming post and beam charmer leads to gracious living on the top level with two additional bedrooms and 3-pce. bathroom on ground floor. The D.R. leads to a wrap-around sundeck through sliding glass doors. The rural setting is made to order for the styling and ensures peace and quiet for fortunate owners. Quick possession go with coloured kitchen appliances and drapes. To view please call:
A. M. CHANDLER 388-4294

OPEN HOUSE
NEW HOMES
WOODHALL DRIVE
Off Quadra past Saanich Rd.
SAT. 1:30-4:30 p.m.
No way you can find better quality, a more unique design or so many features in a home priced as low as $33,900.
A MUST SEE. MARLIN AGENCIES LTD. STEVE MOONEY IN ATTENDANCE. 477-6958 or 477-4197.

SEABOARD
OPEN HOUSE
GORDON HEAD AND MT. TOLMIE AREA
1635 LONGACRE (OFF TORQUAY)
3317 KINGSLEY (NEAR SIMPSONS-SEARS)
SUNDAY, SEPT. 10
1:30 TO 4:30 P.M.
2 new homes, 3 bedrooms, w.-w. carpet, 1½ bath, landscaping 1 year guarantee. Many extras. Move in this month. $29,900 and $30,900. Seaboard Construction, 652-1526, 652-2578.

TRY AN OFFER
On this immaculate 2-bedroom, no-step home in Town and Country area.
—A 2-bedroom on main, 1 down home on Eastdowne in Oak Bay.
—4-bedroom, 2-bathroom home near the University with low down payment.
—2-bedroom, character home in Mayfair.
—An ideal family home on a quiet street with secluded yard near Swan Lake.
If you are interested in viewing any of these or have a home to add to our list, please call STANE JOHNSON, 383-1484 or HAZEL CAMPBELL, 382-8956. Island Pacific Realty Ltd., 24 hrs., 388-6231.

HANDY MEN — INVESTORS ATTENTION!
3-bedroom older home close to Beacon Hill Park. Needs repair, excellent holding property. Apartment zoned with lane in rear. Lot size 50x130. Financing $18,700 app. at 7% payable at $150 P.I. Asking price only $22,500.
FRED G. CARVER
388-4294 598-2581

SAVE
$14,415 for three-bedroom home on your lot.
This includes full basement, maintenance free aluminum exterior, finished interior, fireplace, fully erected.
For more information call 384-8525
3M INTERNATIONAL LTD.

CHARACTER HOME
Beamed ceiling, shake feature walls, wallpaper, panelling, carpeting, old brick. All complement cosy 2-storey home, in a private treed setting of 1¼ acres, close to town. Large modern kitchen, sunken den or 4th bedroom, separate dining room, full basement, and more. See 1254 West Burnside. Call 479-6411 to view.

BY OWNER: OLDER HOME
In fine condition, close to town. A bargain with potential, on industrial zoned land. Also fine as investment for renting. $19,900. Call at WAGON TRAIN, 386-3291 or 478-1796.

BY OWNER, JAMES BAY
charming older home, must be seen. Plus revenue. $35,500. 383-8593.

109 ELROY, ½ ACRE, 5 BEDrooms, 3 baths, rec. room, double fireplace, sewer, 3 years old. $33,900. 478-7527.

NEW CITY HOME, HIGH LOCAtion, 2704 Cedar Hill, corner Kings, close to Hillside Mall, schools, buses, $23,900. 478-7775, 478-1622.

BUY AND SELL THROUGH CLASSIFIED ADS

253 COUNTRY HOMES AND PROPERTIES

BRENTWOOD BAY
½ ACRE — 4 BEDROOMS
Quality built 7-yr.-old family home, fully landscaped plus a greenhouse — Cathedral entrance to two levels.
—Main floor over 1300 sq. ft., 2 large bedrooms, spacious living rm., fireplace, dining rm., with sliding doors onto sundeck, bright cheery cab. kitchen with sep. nook.
—Lower area could be self-contained suite, 2 large bedrooms, cab. kitchen, 3-pce. bath, panelled living rm., sliding doors onto covered patio.
Many extras included in the price of $39,500.

(B) KEATING RIDGE
SWIMMING POOL — VIEWS
Quality-built, 3-bedroom, 4-year-old family home on a 100'x160' landscaped lot with a 39'x18' enclosed heated swimming pool.
—1350 sq. ft. on main floor, 20'x15' living room, R.H. fireplace, 10'x11' dining room, cab. kitchen with sep. eating area. 4-pce. vanity bath plus 2 pce. ensuite with master B.R.
—Full basement with 2-pce. bath, 4th B.R. or den, rec. room and laundry.
—Covered sundeck plus many extras. Asking $47,500. Terms.
385-3435 AL VICKERS 652-2266
P. R. BROWN and SONS LTD.

4.36 ACRES
WEST SAANICH
You'll never believe the quiet seclusion and beauty of this property just 10 minutes from town. A good barn for horses or cattle, large paddock, and lovely meadow with Dogwood and giant cedar to provide some shade. Good soil and water for gardens, woods to roam in and ABSOLUTE PRIVACY. On a sunny site there's a new new real country home with covered brick patio type entrance that's truly beautiful, a 22x16 living room, with big old brick fireplace, large windows; a gracious dining room, a 24x16 superb kitchen-family room combination. The 17x16 study with fireplace, is next to master bedroom away from the main living area. There's a fabulous bathroom and fine utility and open stairs from the dining room go up to 2 more bedrooms, a child's playroom and a delightful balcony. A REAL FAMILY HOME, so close, so quiet, so complete, so quick from work! A rare opportunity for lovely living. Price $52,000.
GRAY LORENZEN
652-1038 Anytime
Malahat Realty Ltd., 743-5525
Box 40, Mill Bay, B.C.

SOOKE REALTY LTD.
MRS. GOLDIE
642-5426
Very desirable property, 4-5 acres with over 700 feet of Sooke River frontage. Add to this almost 80 sloping acres across the road. Could be developed as summer resort.
$45,000

Excellent 4-bedroom home in village centre, large living room with heatilator fireplace, part basement, double carport, beautifully maintained.
$26,500

Over 7 acres of subdividable land in excellent area plus 3 bedroom, 4-year-old home, at only
$55,000

"REPOSSESSIONS"
In accordance with instructions from the Trust Company, we offer for sale the following in Sidney:
9480 MARYLAND DRIVE
Only 3 yrs. old, this home is located in a nice area of Sidney. Provides living room with fireplace, dining room with h-w floors, 3 bedrooms on main, and one downstairs. Needs TLC to restore. Only $24,800.
2013 MELVILLE DRIVE
Also 3 yrs. old, most attractive 3 bedroom home, living room with fireplace, dining room with sundeck off, all h-w floors, and large fully fenced lot. $24,900.
Multiple listing, so call your favorite Realtor, or Mr. Elwell at 477-3988, Gordon Hulme Ltd., 656-1154.

3.25 ACRES
AT SHAWNIGAN LAKE
$8,950
EASY TERMS AVAILABLE
Located Approx. ¼ mile South of Boy's School on East Shawnigan Road with Gazetted Road Access available to the Lakefront
AN EXCELLENT BUILDING SITE OR FUTURE INVESTMENT
GORDON STEVENSON
Anytime at 386-8321
WALL and REDEKOP
1820 Blanshard St.

5.3 ACRES
COTTAGE AND BARN
1 mile from Sooke centre and you can have seclusion and quiet. Land is 75% cleared with many trees still standing. 1 bedroom cottage is clean and solid. There is a small barn, workshop, tractor shed etc. Only $22,500 with half cash down. 385-7721 CLIFF SALMOND 477-3626.
GARDNER REALTYL TD.
999 Fort St.

2 HOMES
2 ACRES
Both have a full basement, auto. oil heat, good plumbing and wiring, good sound condition. (1 VLA built), One 4-bdrm. presently rented at $200 per month. The other is a 2-bdrm., could be rented at $150. Live in one and let the other help pay the mortgage. All on 2 acres in Happy Valley. More details. PATRICK DOERKSEN, 478-3432 or 386-1361. Canada Permanent.

LOVELY FULLY AND PARTIALly treed lots. Averaging 1 acre with black top, hydro, phone and piped water. Overlooking beautiful Juan de Fuca Straits. Asking $5,900 to $7,250. With only 20 per cent down and balance by bank financing, (which is all arranged for qualified buyers). Minimum 110' frontages. Most lots have fantastic sea scapes, only 9 lots left in this phase. Call Sheringham Estates Ltd. c-o 642-5426.

5-ROOM COTTAGE
On municipal water in Mill Bay 200 yds to water and marina.
Furnished $17,500
Not furnished $16,000
CALL JACK SWANSTON
592-6338 388-4271
J. H. Whittome and Co. Ltd.

TWO ACRES ON SCENIC ROUTE
One block from water (Cordova Bay) four bedrooms, automatic oil heat, separate cabin, good size barn. Fantastic subdivision potential in future. Asking $35,900. LARRY QUAGLIOTTI 388-6231 or 479-6609 Island Pacific Realty.

BEAUTIFUL SCANDINAVIAN style, cedar house, for sale, on nearly 7 acres. Overlooking Elk Lake. Built with craftsmanship and love. $85,000. Phone wood. 658-8405 after 6 p.m.

CAPITAL REGION AGENCIES
2481 Beacon Ave., Sidney, B.C.
Confidence, Reliability, Action
—656-3951—

SIDNEY REALTY LTD.
656-3928
Real Estate — Insurance
Serving the Saanich Peninsula

PEARSON REALTY LTD.
PARKSVILLE, B.C.
Box 399, 248-6127

256 WATERFRONT PROPERTIES

1—VALUABLE WATERFRONT HIDEAWAY
Fifty-eight acres, part trees, part meadow fronting onto Masset Sound, Queen Charlotte Islands. Property includes both sides of the mouth of a river. River and seafront total half a mile with a deep sheltered anchorage. Surrounded by crown lands, this unique property is accessible by road, sea and floatplane, and is 12 road miles from a thriving town. Sound value at $30,000.
2—GULF ISLAND ACREAGE
Eighty acres of treed sloping property with large rambling older house. 1700 feet of sea front includes 800 feet of broad sandy beach with easy access. Full particulars on application.
J. H. G. BOVEY 652-2324
G. PERODEAU 656-4525
J. P. BELL 656-4293
Pemberton Holmes Ltd.

PROTECTED MOORAGE
7.3 acres. Over 1,000 ft. sea front. Several beaches, clams, fishing, and swimming. Power and phone available. Truly unique view property. Sooke Basin area. $33,000 full price. Terms available. Ruby Holden, 478-7445, Goldstream Properties Ltd., 478-6669.

WATERFRONT ESTATE
Over 3 acres of seclusion and privacy within the five mile circle. Beautiful Tudor style home complements the park-like setting. The large living room, family room, and the master bedroom are exposed to a beautiful seaview. The modern kitchen and family room have many features that add up to casual, convenient and comfortable living. This property is a must to be seen as merits are too numerous to extol. Asking $135,000. For further information and viewing appointment please call
AL ALAN WESTGATE
386-2111 656-3423
MONTREAL TRUST

300' OF WATERFRONT
Located in the warmest water area on Saanich inlet. Property is presently two parcels of approximately 2 acres each. Gently sloping land with terrific future subdivision potential. Accessible beach — ideal for the yachtsman. Present older home is structurally sound, well located and inviting renovation. Abundant water supply. Asking $90,000. For viewing and further info please call
ALAN WESTGATE
386-2111 656-3423
MONTREAL TRUST CO.

LOCKSIDE DRIVE
176' WATERFRONTAGE
Now is your opportunity to buy this very desirable waterfront property
PRICE $18,500
KELLY NEMETH
386-8321 477-4641
WALL AND REDEKOP REALTY LTD.

SHAWNIGAN LAKE
150' LAKE FRONTAGE
EAST SIDE
Immaculate 4 bedrm home suitable for year round living or summer home. Excellent swimming and boating facilities. Large living room has heatilator fireplace and commanding view. Gets evening sun. Oil heat. Separate garage. Immediate possession. Asking $37,500. Please call Mr. Cusfance. Swinerton, Stewart Clark, Ltd. 385-2481

WATERFRONT ESTATE
1½ acres secluded waterfront, only 5 minutes from downtown. Over 1,800 sq. ft. of gracious colonial home. 3 bedrooms, 1½ bathrooms, huge living room with fireplace. The dining room has a fireplace too and french doors leading to sloping lawns and the water's edge. This property is JUST SUPERB! To view, please call JOHN WATERMAN at D. F. HANLEY AGENCIES LTD. 385-7761 or RES: 478-2255.

EAST SOOKE — Warm Clean Water
A. 100' beach lot, $12,000.
B. 100' deep anchorage, lot and cabin, $12,000.
C. Both lots, $21,000 cash, hydro and main water. Seagirt Road.
D. 72' lot, beach, dock, pullout, charming 2-bedroom home and one-bedroom guest or in-law cottage. $38,000. East Sooke Road.
DESMOND HOLMES
384-8126 478-1227
Pemberton, Holmes Ltd.

1.87 ACRES
Warm southern exposure. Accessible beach. Main residence of over 1200 square feet — two bedrooms — each with complete en suites — built-in kitchen. Guest cottage completely self-contained. All newly painted and in excellent condition. Asking $50,000. For further info. and viewing please call
ALAN WESTGATE
386-2111 656-3423
Montreal Trust

WATERFRONT
1.74 ACRES
Located on the west side of Saanich Peninsula, Cole Bay, just south of Ardmore. Desirable building site, heavily treed, secluded, good water supply, creek on property. Swimming, boating and fishing at the door. Asking price $39,900. Call Harold Ware of Gardner Realty Ltd. 385-7721 or Residence 598-4358.

OPEN HOUSE
SATURDAY 1:30 - 4:30
4919 CORDOVA BAY RD.
See display ad Friday nite or Sat. morning for this attractive waterfront property with large swimming pool on Cordova Bay just north of Mt. Douglas Park. $72,500. Prior viewing call Wilfred Davis 388-4271 or 658-5276.
J. H. Whittome and Co. Ltd.

LAKEFRONT DUPLEX
PLUS RENTED CABIN
Covered boathouse. Swimming wharf. $500 per month income. 2-year-old up and down duplex. Fireplaces, W-W carpet, intercom and many extra refinements. Excellent lakeviews. $45,500-$15,000 down. LEW MOILLIET 382-7276 or res: 477-9251 Town and Country Realty Ltd.

GULF ISLAND HIDEAWAY
A few lots available on Hudson Island off Telegraph Harbour. Private boat harbour and docks, tie up and walk to your own 1½ acre lot with up to 495' sea front. Warm beaches, lots of park reserve also airstrip. Excellent value and terms. Phone now to G. Hall Mackenzie, Realtor. Res. 746-4260.

150' WATERFRONT ON DUKE Road, ramp to beach, sheltered moorage in beautiful bay, view of islands and Olympics, park protects, comfortable renovated 1/2-room home with space for large family with hobby, nearly 1 acre in semi-rural area, 13 miles from city centre. $65,000, 478-7155.

SOOKE RIVER — APPROXImately ½ acre, river front lot with large unfinished log cabin, excellent fishing, hunting, swimming, close by. This is the ideal retreat or summer home. Victoria Press, Box 190.

DOLPHIN BEACH ESTATES
MAGNIFICENT WATERFRONT AND VIEW LOTS
DOLPH N AGENCIES LTD.
P.O. BOX 398, PARKSVILLE
PHONE 248-6156

$7,500 FULL PRICE
1.5 acres. Beautiful treed property near Saseenos. City water. Hydro, etc. Terms — Ruby Holden, 478-7445 or 478-6669, Goldstream Properties Ltd.

DENMAN ISLAND WATERFRONT and seaview lots on water main. $5300 and up. Seaview Estates Ltd., 813 Fort, 592-2607, 382-7522.

258 CONDOMINIUMS AND TOWNHOUSES

VICTORIA
LARGEST SELECTION
CONDOMINIUM SUITES
360 DALLAS
OPEN MON.—SAT. 2-4
De luxe seaview suites, one bedroom from $18,500. $27,000 for 2 bedrooms. 1 only two bedroom, front suite, top floor, $37,800. 1 only 3 bedroom, $43,500.

WILLOW COURT
190 GORGE RD. WEST
OPEN MON.—SAT. 2-4
Luxury in every suite plus swirl pool, fine views of Gorge Park. 1 and 2 bedroom suites priced from $21,000.

MARQUEE COURT
OPEN MON.—SAT. 2-4
2095 OAK BAY AVENUE
Oak Bay Retirement, close to Senior Citizens Centre, village shopping and bus at door. 1-bedroom suite up to $19,000.

OAK BAY TOWERS
1400 NEWPORT
BY APT. ONLY
Cosy, third floor suite with balcony and pleasant outlook. One bedroom, large living room—dining area. An excellent buy at $16,500. For apt. call Don Whyte or Alec Gower.

CONDOMINIUM, $19,900
James Bay, 2 bedrooms, galley type kitchen, sep. dining area. Glass sliding doors from living room to balcony. Wall-to-wall carpeting throughout. PAULINE BROOKES, 384-8001. Royal Trust Co.

OAK BAY—SEA VIEW
Charming unique 2-bedroom condominium. Prestigious location. 598-2682.

1312 BEACH DRIVE
"THE ANCHORAGE"
Prestige waterfront blk. spacious 2 bdrm luxury condominum has two 4-pce. bathroofs, a 25 ft. LR-DR area. Luxury kitchen with harvest gold gourmet range, fridge and dishwasher. W/W carpets througtout and drapes. Private balcony.
FAIR PRICE $31,900

2587 BEACH DRIVE
"GEORGIA HOUSE"
Spac. co-op with 2 large bedrms, lv rm 23'x12'6". New fridge, stove and w/w carpet. 6'x7' storage rm in apt. plus more cupboards than the average house.
REDUCED FROM $26,000
NOW $24,000!

2530 WINDSOR RD.
OAK BAY CO-OP
2-bdrm front apartment overlooking Windsor Park. Lge lv-dn area with FP, bus service at door. Was $22,-500. Location the same as "THE HIGH PRICED SPREADS"
OPEN TO OFFERS
TRADE YOUR HOME
VIEW BY APPT. ONLY
TREVOR MILSTED
RES. 385-1171 or 384-8001
Royal Trust Co.

Townhouses, 2 or 3 bedrooms starting at less than $19,000 full price with these quality features: General Electric appliances, Harding wall-to-wall carpets, Armstrong vinyl floors in kitchen and bathroom, abundant storage, full drapes. Close to marinas, golf courses, beaches, salmon fishing and shopping centres.

Down payments start at $1350 with up to 90% NHA financing available. Monthly payments starting at less than $175.

Plan to see Sidney Court Townhouses, 10145 Third Street, Sidney. Managed by Anglo-Canadian Management.

Open 2 p.m.-5 p.m. every day and from 7-9 p.m. Monday-Friday. Call 384-8071 for information.

FAIRCLIFF
1433 FAIRCLIFF LANE
"VICTORIA'S ONLY GARDEN CONDOMINIUMS"
ONLY A FEW LEFT
$16,500 to $29,000
NHA FINANCING AVAILABLE
FOR APPOINTMENT TO VIEW, CALL
DAWSON DEV. LTD.
385-3685

TOWNHOUSES
OPEN
SAT. 1-5 P.M.
Or Anytime by Appointment
GORDON HEIGHTS
At Feltham and Shelbourne St. 2 or 3 bedrooms priced from $22,900.

WICKLOW COURT
On Wicklow St., between Cook and Tolmie. 2 or 3 bedrooms priced from $22,300.

COLWOOD TOWNHOUSES
On Wale Rd. off Goldstream Ave. Near Shopping Centre and Golf Course. 3 bedrooms, basement. $22,900.

A choice of 3 delightful locations offering excellent value in the medium price range.
AS LOW AS $1,150 DOWN
TRADE YOUR PRESENT HOME
CITY TRUST, 383-4141

MARKET COURT TOWNHOUSES
MARKET STREET
OFF QUADRA
PRICED FROM $18,400
OPEN DAILY
SAT.-SUN. 2-5 P.M.
Attractive 2 and 3-bedroom homes in a pleasantly landscaped setting close to parks, schools, low down payment. Trades considered. KRIEGER, STRICKER AND CO. LTD. MR. FEKA — 383-1542.

SIDNEY — $16,800
3-Bedrm with 4-pce. bath up. L.R. D.R. kitchen and 2-pce. bath down. Sliding glass doors to front lawn. Only a year old, owner transferred, so it must be sold.
OR
Buy complete with washer, dryer, fridge and stove for only $17,500.
GRAE LANGSTON 386-8596
Island Pacific Realty 388-6231

LOVELY 1 BEDROOM CONdominium with balcony and carport in Oak Bay Towers, 1400 Newport Ave. Pleasant treed outlook, coloured appliances, drapes and wall to wall carpet. Low monthly assessment includes heat and cablevision. Asking $16,800. Please call 592-6068.

263 GARAGES FOR SALE, RENT OR WANTED

SECURE GARAGE WANTED for storing 16' boat and trailer, 478-2115.

265 HOUSES WANTED TO BUY

SOLD OUT OF HOMES!
I Need Several Homes
IN THE $20,000 RANGE OR LESS, WITH OR WITHOUT BASEMENTS. SEVERAL YOUNG COUPLES WITH YOUNG FAMILIES, NOW LIVING IN APARTMENTS OR CONDOMINIUMS. THAT WANT PLAY AREA FOR THEIR CHILDREN. THEY HAVE GOOD JOBS WITH SMALL DOWN PAYMENTS AND WANT TO BUY A STARTER HOME. IF YOUR HOME QUALIFIES, I CAN ASSURE YOU OF A QUICK SALE AND CASH AS WELL.
Please call: Cliff Bennett
386-2961 or 592-2007
National Trust Ltd.

URGENTLY REQUIRED CASH PURCHASERS
Modern basement, two-bedroom bungalow with dining room for former Victorians returned on retirement, and waiting in an apartment for me to locate their home. If you wish to sell please give me a call.
386-7521 STAN CORNISH 592-6079
Boorman Investment Co. Ltd., 1111 Government Street.

WANTED
up to $35,000 3 bedrooms secluded lot, kitchen with eating area.
Call—Jeannine Kossack
386-8321 383-7207

WALL and REDEKOP
1820 BLANSHARD ST.

ELDERLY COUPLE MUST MOVE closer to town. Need 2-bdrm. home with fireplace. Must be near bus line, shops, but offering country atmosphere and privacy. Up to $35,000. JACK DOBSON 658-5676 or 386-1361, Canada Permanent.

HAVE A CLIENT FOR 3-bdrm., full basement home in Central Saanich, Brentwood area. Price in $20,000 to $25,000 bracket. Urgent! Call
ANNA CHANDLER
386-2111 384-6939
Montreal Trust Co.

WANTED A 3-BEDROOM HOME for all cash in Colwood or View Royal. I have been just transferred to Victoria. Call my agent: TED CHARTRES, 479-1667 or Res. 385-5508. J. H. Whittome and Co. Ltd. Royal Oak Branch.

FAIRFIELD — 4-BEDROOM stucco semi-bungalow with basement and rumpus room. Offers invited on $28,500. Please call Elsie O'Brien at 386-1491.
Shirley Philips' Homefinders Ltd.

265 HOUSES WANTED TO BUY

URGENTLY NEEDED, 2 OR 3 bedroom smaller home in $17,000 to $20,000 cash bracket for couple now in Motel and waiting to locate. Call John James 382-2157 (24 hrs). Western Homes Ltd.

GUARANTEED SALE
If your property is suitable for rental or renovation under $22,000. All Cash. Quickly call IRENE DALZIEL, 388-6231 or 384-8692. Island Pacific Realty Ltd.

WANTED TO BUY
2-bedroom, basement bungalow on wide lot. Royal Oak area. To $25,000 cash. Please call ALF PORCHER at 386-2955 or res. 384-3823. Mayfair Realty.

LAKE HILL OR CEDAR HILL
Wanted 2-bedroom, basement home up to $23,000. Phone Mr. Neill 479-3946 or 479-7111 W. J. Lindsay Ltd.

WANTED HOUSES
$35,000 or less, 3 bdrms. or up to $25,000 2 bdrms. — HAROLD CHURCHLEY 384-4667 or 386-1361, Canada Permanent.

SPOT CASH
For larger older home preferably in need of repair. FREDDY STARKE, 388-6231 or 384-9633. Island Pacific Realty Ltd.

WE WILL BUY YOUR HOUSE for cash, if it is suitable for rental purposes. Please contact Sales Supervisor, Shirley Philips' Homefinders Ltd., 386-2911.

PRIVATE — WANTED FOR cash: Older home under $15,000. No agents. 479-2209.

2 OR 3-BEDROOM HOME IN south Oak Bay or Willows. $30,000 price range. No agents. 383-3672.

OAK BAY, PRIVATE PARTY will pay cash for 2 or 3-bedrooms, near bus. 598-4003 after 5.

268 LISTINGS WANTED

HENRY BITTERMAN LTD.
2700 Government 386-2971
SAVE... $ $ $ ... HUNDREDS
Why throw money away on higher commissions. Pay only 4% 4% 4% 4% 4% 4% 4% 4% 4% 4%

! SOLD OUT !
Back from vacation and ready to go to work for you. I can promise you hard work and honest service. Let me put a "Sold" sign on your property! For free, realistic market valuation call:
RUDY ROST—658-5490
NATIONAL TRUST — 386-2961

THREE OR FOUR
Bedroom homes in top residential areas preferred — Must have double plumbing — Wanted in good condition for out of town cash clients. Call:
MR. HAMILTON 386-8321
Wall and Redekop Realty Ltd.

LISTINGS URGENTLY NEEDED
If you have a home for sale in the $16,000 to $22,000 price range, I have the buyers.
"Help Us to Help Yourselves"
384-8126 JACK COLWELL 592-9828
PEMBERTON HOLMES

MARLIN AGENCIES LTD.
"the new young realtors"
477-6955

270 EXCHANGE REAL ESTATE

IF YOU HAVE A LITTLE OLD HOUSE WORTH ABOUT $17,000, TRY TRADING ON THIS FULLY RENOVATED 2-B.R. HOME AND TAKE OVER THE MTGE OF $4,700 at $69.08 MONTHLY, 7½% INTEREST. CALL JOYCE MILLER, 384-8001, Royal Trust Company.

GOOD HOME, BEACH DRIVE, appraised value $49,500 for sale or will trade for country home or acreage. 598-2262.

271 LOTS FOR SALE

WATERFRONT, GORDON HEAD ¾ ACRE building site with unobstructable SEAVIEWS seclusion by private driveway. Gently sloping 90 ft. frontage.
also
Good building lot across the road from the sea in SOUTH OAK BAY, 8,000 sq. ft. includes tiny one-bedroom cottage steadily rented. A bargain at
$14,500
384-8126 MR. GREENE 385-0795
Pemberton Holmes Ltd.

CADBORO BAY SEAVIEWS, SECLUSION
Situated near Upland Golf course, University, Racquet Club, etc. offering some beautiful lots in .38 acres in size and located at end of Hobbs Road, a year-round stream runs through corner of property. See this one before you buy.
C. M. BUD FORBES
652-2950 386-2111
MONTREAL TRUST

LOVELY FULLY AND PARTIALly treed lots. Averaging 1 acre with black top, hydro, phone and piped water. Overlooking beautiful Juan de Fuca Straits. Asking $5,900 to $7,250. With only 20 per cent down and balance by bank financing, (which is all arranged for qualified buyers). Minimum 110' frontages. Most lots have fantastic sea scapes, only9 lots left in this phase. Call Sheringham Estates Ltd. 642-5426.

RECREATIONAL LOTS . . . Large treed lots as low as $100 down, $40 month.
CANYON HEIGHTS ESTATES
(3 blks. up from beach on Garrett Road, QUALICUM BEACH, B.C. Buy direct from Developer on Site this weekend 10 a.m. until dusk, Sat. and Sun. Sept. 9 and 10. "You can't profit from Real Estate if you don't own any"!

LOW DOWN
You can buy a near half acre lot just steps from the lake in Shawnigan. Vendor will carry the balance to responsible buyer. Here's a great chance for some lucky person — Only $4,500. To view call:
LILLIAN HENDY, 479-1667
J. H. Whittome and Co. Ltd.
Royal Oak Branch

SEA VIEW
This lot has an outstanding panoramic view of Saanich Inlet. It is one of the largest (over 1 1-3 acres) and best located lots in a prestige subdivision in the Ardmore area. MLS 1497.
PETER SANDHAM
386-2111 477-3732
Montreal Trust Co.

SHAWNIGAN LAKEVIEW LOTS with trees, 10,000 sq. ft., fully serviced, paved roads, good selection, is first time offered. 3 blocks from lake, 2 blocks from village, no pollution, no industries, quiet, low taxes. Phone Shawnigan Enterprises 743-2911. Or write Box 140, Shawnigan Lake, B.C.

SOUTH OAK BAY ESTATE SALE
2 adjoining lots 50x111 feet each. 1 lot zoned commercial. Close to Shoal Bay. Asking $26,750. Call TED WILKINSON, 382-4251 anytime. RITHET AGENCIES LIMITED, 714 Fort Street.

SUBDIVIDE ½ ACRE LOT TO make a 14,000 sq. ft. lot. Plus a 9,000 sq. ft. lot with a (cute doll) house on it, renting at $135 monthly. On Cedar Hill X Rd. in prime mortgage area. Asking $23,500 for the whole or builder's terms. 592-6904.

CENTRAL SAANICH
Seaviews, close beach access, sewer/water and 92 ft. frontage on a no-through road. Price $10,500. GRAY LORENZEN, 652-1038, Malahat Realty, 743-5525, 40 Mill Bay.

UVIC AREA ON ARBUTUS Drive, beautifully treed, prestige lot surrounded by quality homes. Asking $13,900. H. TOMLIN 477-1327, J. A. Henderson Realty Ltd., 385-9741.

WATERFRONT
On Cadboro Bay beach. Heavily treed park-like lot. Attractive terms, asking $24,900. H. TOMLIN, 477-1327. J. A. Henderson Realty Ltd., 385-9741.

DOUBLE LOT. 1.4 ACRES. NICEly treed and reasonably flat. Ardmore area. Asking $16,000. IRENE DALZIEL 388-6231 or 384-8692 Island Pacific Realty Ltd.

2-ACRE LOTS — PIPED WATER
$6,950 — $1,750 DOWN
3½ miles north of Mill Bay. Please call Mr. Rick Hawkes, Paris Enterprises Ltd., 384-0033.

50'X135' LOT, NEAR FIFTH AND Bay Streets, $8000. 479-6924.

271 LOTS FOR SALE

MUST BE SOLD NOW — THE best view lot on Gonzales Hill. Sunshine all day. Closest offer to $21,000. 477-2141, 388-4351.

WANTED: BUILDING LOT ON sewer. Private. 382-9014 or 384-1586.

273 PROPERTY FOR SALE

HORSES, HORSES, HORSES
BUILD YOUR OWN CASTLE ATOP MT. DOUGLAS ON 8.15 ACRES OF BEAUTIFULLY TIMBERED LAND. HAVE YOUR OWN STABLES AND USE THE EXISTING BRIDLE PATHS AROUND THE MOUNTAIN. THIS IS TERRIFIC HOLDING PROPERTY WITH FUTURE POTENTIAL. ASKING $67,000. EASY TERMS. MAKE AN OFFER. DON or MADGE ROBBINS, 592-7641 or 386-1361, CANADA PERMANENT.

11 ACRES PLUS
Central Saanich seaviews, from sloping western exposure, big trees in high quality development area. Price $36,000. GRAY LORENZEN, 652-1038. Malahat Realty, 743-5525. 40 Mill Bay.

MILL BAY
WATERFRONT ACREAGE
LOTS, FARMS
Call "land specialists," 743-5525
Malahat Realty Ltd.
Mill Bay, B.C.

METCHOSIN DISTRICT
2-acre lots — $6,500 and up
REX HUGHES AGENCIES LIMITED
478-1729

UNDEVELOPED PROPERTY for sale, 2 acres, Tugwell Road, stocked stream. Apply after 6, 598-2863.

2 ACRE LOT, NICELY TREED, with driveway and building site, private and secluded. Close in on Sooke Road. $7,900. 478-1975.

274 PROPERTY WANTED

1. WANTED: SMALL HOLDING Saanich Peninsula home, any age with some land, preferably a few fruit trees but must have seaview — will pay up to $40,000 cash. Call J. B. Young, 598-1818 or 383-4124.
2. Wanted: Acreage for immediate development: Victoria, Saanich, Colwood — Call J. B. Young, 598-1818 or 383-4124.
3. Wanted: Oak Bay for cash, 2-3 bdrms. Call J. B. Young, 598-1818 or 383-4124.
PARK PACIFIC INVESTMENTS

LOTS AND ACREAGE WANTED by builder. Prefer View Royal and Colwood area. No agents please. J. A. Woodward and Co. Ltd. 382-8521.

WILL PAY CASH FOR SMALL lot on water frontage. Private party only. No agents please. Victoria Press Box 226.

CASH NOW
For subdivision or development property. ALF PORCHER, 386-2955 or 384-5823. Mayfair Realty.

APARTMENT-MOTEL, COMMERcial sites and sub-divideable land required. Contact Marden Construction, 592-0995.

VICKERY AND SONS LTD.
Lots or acreage in any area.
592-6149 592-6622

280 ACREAGE FOR SALE AND WANTED

COUNTRY LIVING—INVESTMENT
A. 4.9 Acres, secluded, hedged, formerly much loved orchard, lawns, over 1000' roadfront, river through, fine trees, asking $22,500, Sooke, Woodland and Blythwood Roads.
B. 10 acres, high view property Sooke Road, 320' waterfront, $34,200, terms.
C. 10 acres Sooke Road, good bottom soil to be cleared, water and mountain views, logging road through. $19,500. Terms.
D. 1½ acres, 230' waterfront. $23,000. Sooke, Terms.
E. 1-3 acre
E. 2 acre building lots Metchosin, river frontage, $10,000. Main water in 1973, Terms.
F. 1-3 acre building lots, Marler Drive. $5,750 to $7,800.
G. 2 acre building lots Metchosin, dig own well, treed, some views. From $6,400. Terms.
FOR COUNTRY PROPERTY
call
DESMOND HOLMES
384-8126 478-1227
Pemberton, Holmes Ltd.

6.7 ACRES
N. SAANICH
BEAUTIFUL TREED LAND WITH VIEW OF GULF ISLANDS. WATER AND POWER AVAILABLE. TRY YOUR OFFER.
H. MITCHELL—479-4818.
WESTERN HOMES LTD.
382-2157

COBBLE HILL
46 acres investment acreage, treed with valley and mountain view. Good indications of water. A gravel deposit of commercial quality could be readily developed.
20 ACRES
Treed level property with access off a paved road. This property offers seclusion and good future development potential. For details on the above contact Walt Hearn 743-5525 or eves 743-2479.
Malahat Realty Ltd.
Box 40 Mill Bay, B.C.
(no Sunday calls please)

PROPERTY HUNTING?
Inflation hasn't set in out here yet. You can still buy the property today at yesterday's prices.
10 ACRES FOR $20,000
13 ACRES FOR $26,000
Both have good building sites and offer complete seclusion without retreating completely to the hinterlands. To view, please call JOHN WATERMAN at D. F. HANLEY AGENCIES LTD. 385-7761 or RES. 478-2255.

ELK LAKE
7 View acres south of the Lake on Starling Lane. This superior area at only $5,000 per acre. Phone ROSS AT ROYAL. 384-8001. Ross Corby, Royal Trust Company.

ACREAGE—EAST SOOKE
Approx. 37 acres of wooded virgin land offering secluded building sites for those seeking sanctuary in a private natural setting. Walking distance to seaside park. Will subdivide into 10-acre parcels at $1,500 per acre. For details please call STAN JAMES at 386-2955 or res. 592-3740. Mayfair Realty.

WANTED: 5-20 ACRES WITH lake frontage for use as youth camp. Preferably Shawnigan Lk. or Cowichan Lk. Please phone DOUG LAWSON at 385-8771 (anytime).

BROWN BROS.

WEATHER
Tonight: A few showers.
Saturday: Cloudy, becoming sunny.

Victoria Times

tv week inside today

89th YEAR No. 77 ★ VICTORIA, B.C., FRIDAY, SEPTEMBER 8, 1972 ★ 10 CENTS DAILY, 20 CENTS SATURDAY

Israeli Raiders Bomb 4 Miles From Damascus

Times News Services

Smashing back with a vengeance for the death of 11 athletes at the Olympic Games in Munich Tuesday, Israeli planes swept to within four miles of Damascus today, attacking Arab guerrilla bases in Syria and Lebanon.

All the attacking planes returned safely, according to Tel Aviv sources.

There was no immediate assessment of the damage bombs did to seven villages in Syria and three in Lebanon.

One Lebanese source said, however, that 24 people had been killed in the border town of Rashaya. The Syrian army has cancelled all leaves and put troops on full alert fearing an Israeli land attack.

Arab newsmen at the scene said "waves" of Israeli planes carried out the attacks.

Guerrilla sources in Beirut had earlier reported a massive Israeli buildup along the border, including tanks and artillery, and said Israeli planes were carrying out almost constant reconnaissance flights over Arab territory.

The raids are the deepest air strikes into Arab territory by Israel since the Six-Day War of 1967, and the furthest penetration ever into Lebanon.

Some of the border villages strafed today are the same ones attacked by Israel after the June massacres at Lod International Airport.

Military spokesman in Tel Aviv said the first target today was El Hamey, four miles west of Damascus, the Syrian capital, where this week Arab guerrilla leaders were holding a summit conference.

The other targets in Syria were described as Burj Isla and Jebleh, north and south of Port Tartus, and Sahem-el-Yulan, Mezereb and Sueda, near the cease-fire line with Israel.

Today's attacks came one day after a small Israeli force penetrated a mile into southern Lebanon in a chase for a band of guerrillas who had shot and killed an Israeli soldier Wednesday night.

Today's attacks were only a precourser of things to come, Israeli Foreign Minister Abba Eban said today.

Calling on world governments to help Israel stamp out Arab terrorism, Eban said "peace is not the question in my mind today."

"The question is how to eliminate this scourge."

Denouncing the Arab governments that support the Palestine guerrillas, Eban said Israel will fight terrorists "to the upper limits of our capacity and our strength."

Eban made clear that the search for peace with Israel's Arab neighbors has been pushed into the background by the Olympic killings.

In future meetings with foreign government representatives or at the United Nations, Eban said "I would not talk to them about anything else except this . . . terrorism."

"This will be in the forefront of our discussions with our colleagues in international gatherings, especially at the United Nations."

Asked whether Israel is closing the door on the search for political settlement in the Middle East, Eban said: "We are not closed to anything. . . .

"Israel's position on peace negotiations is well known but what is the use of talking about that today to Arab governments which refuse to negotiate" and support the guerrillas.

CHARTRAND HAILS ARAB TERRORISTS

MONTREAL (CP) — Union leader Michel Chartrand said Thursday the Palestinians whose actions led to the death of 11 Israeli athletes in Munich Tuesday are "patriots and heroes."

Chartrand said newspapers have given more importance to the death of the athletes than to the bombing of Hanoi and the displacement of Palestinians.

He said the Palestinian actions in Munich were the acts of heroes who were simply taking the only means open to them in their attempts to return to their homeland.

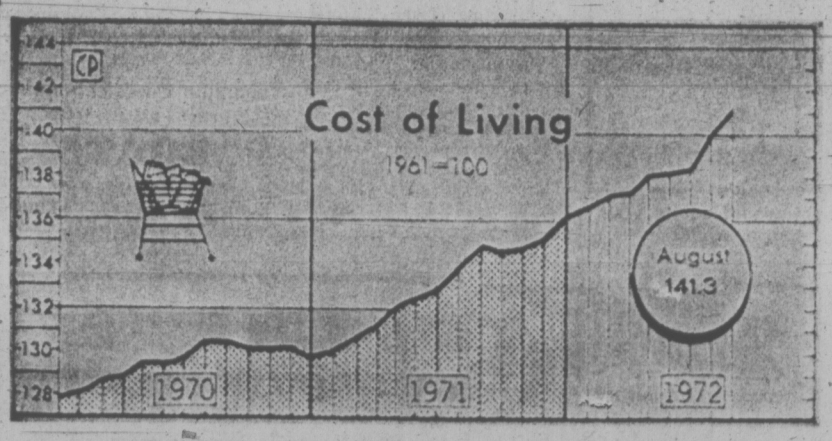

BRACED FOR TERROR

Times News Services

BONN — The West German government braced today against a threat of retaliation from Arab terrorists demanding the release of the three guerrillas held for the attack at the Olympics.

Precautions against further guerrilla violence were also being taken in Zurich, Switzerland, and at Klagenfurt, Austria.

At Zurch, Interpol, the international police organization warned the Swiss government that terrorists might try to blow up fuel storage tanks and commit other sabotage in Switzerland.

In Austria, about 500 policestood guard on an international oil pipeline following a tip that guerrillas might try to blow it up. The pipeline carries Middle East crude oil from the Italian port of Trieste to refineries in Austria and West Germany.

Bonn authorities were alerted by a broadcast from Cairo by the Black September Palestinian group that it would "deal Germany a heavy blow" if the three terrorists are not released.

"We will show the German imperialists, who dragged the honor of the great German people in the mud, what a heavy blow we can deal them if our comrades are not released and the bodies of our dead fighters are not returned to us," the broadcast said.

The spokesman for the West German government, Conrad Ahlers, said "all imaginable and necessary"

Continued on Page 2

August Food Price Jump Greatest in 11 Years

Times News Services

OTTAWA — Food prices have risen 7.5 per cent since August last year including a 2.2 per cent jump from July to August this year, Statistics Canada reported today.

Last month's rise was the highest for August since 1961 and followed closely on July's leap of 3.6 per cent.

It shoved the over-all index up 1.1 points to 141.3

In the year from August, 1971, to August, 1972, the overall index has risen 4.7 per cent.

Economists generally agree prices should not rise more than two per cent a year if there is to be relative price stability.

In dollar terms, it meant that it cost $14.57 last month to buy the food that cost $14.25 in July or $13.75 in June. In August last year, the same food bill was $13.59.

For a broad cross-section of all consumer goods and services, the bill last month was $14.13, up from what could be purchased for $14.02 in July, $13.85 in June, or $13.50 in August last year.

The statistics bureau said the only recorded decline in consumer prices last month was in clothing where prices usually decline in August sales.

Meat, fish, and poultry prices rose strongly, with pork prices up more than 27 per cent from a year ago.

Factors other than food contributing to the general increase last month were higher automobile and household insurance rates, higher soap prices, and higher motion picture theatre admission charges in many cities.

The index is based on a monthly survey by Statistics Canada of the retail prices of more than 300 consumer goods and services which figure large in the spending pattern of urban, low-to-medium-income families.

In Ottawa opposition Leader Robert Stanfield called today for immediate emergency assistance to old age pensioners whom he said were caught in a price squeeze caused by rising food costs.

HELPFUL BANK CAUGHT SHORT

TORONTO (CP) — A customer told a Bank of Montreal teller Wednesday he wanted some United States currency with the U.S. seal printed in silver instead of the common green.

The teller let him thumb through a stack of $50 bills but he announced he could not find what he wanted and settled for buying six $100 American bills.

When the cash was counted later the bundle was short by $1,350 in fifties.

U.S. Orders Cut in Beef Price

Times News Services

"The retail price of beef must be reduced," Donald Rumsford, chairman of the U.S. Cost-of-Living Council, cabled that nation's leading food retailers Thursday.

He also sent a memorandum to price commission chairman Jackson Grayson noting that commission regulations permit food chains "to maintain artificially high retail beef prices longer than would otherwise be the case."

He asked Grayson to "consider possible changes in the existing regulations" which would tie retail beef prices more closely to wholesale prices "so that when wholesale prices do decline, as they recently have, retail prices would also decline shortly thereafter."

Rumsfeld told the food chains that "there is no precedent for the current gap between wholesale beef price levels and the prices being charged by much of the retail food industry."

He cited August data which demonstrate that "the gross margin between the carcass price of beef and the retail price of beef is approximately 37 cents per pound. A year ago, in August, 1971, the spread was 28.4 cents per pound."

Rumsfeld said that while preliminary evidence "indicates that some retail beef prices have begun to decline, in many instances retail prices have remained unacceptably high, in spite of the fact that farm and carcass beef prices are currently at a 10-month low."

Some administration critics noted privately that the telegrams are being sent to major food chains the same week the Bureau of Labor Statistics collects its food price data for the September consumer price index and rising food prices has been the most politically sensitive area of the wage-price controls program.

GOLD AND SILVER medalists Wayne Collett and Vincent Matthews chat on winners' stand as Olympic officials stand at attention.

Two U.S. Black Athletes Thrown Out of Olympics

MUNICH (AP) — The International Olympic Committee banned today two U.S. black athletes from the Games for a "disgusting" display on the victory stand, and the head of the American team immediately asked for a review of the decision.

Clifford Buck, chief of the U.S. Olympic delegation, requested the IOC rescind its action.

Failing that, Buck asked for a hearing, with the two athletes and representatives of the U.S. Olympic Committee in attendance.

The IOC executive board banned U.S. track stars Vince Matthews and Wayne Collett from future Olympic competition, including the 1,600-metre relay Sunday, because of their behavior on the victory stand.

An IOC spokesman said a letter had been sent to Buck, expressing its "displeasure and disgust at the demonstration by the American athletes" after the 400-metre final.

Matthews won the gold Thursday, and Collett the silver. During traditional victory ceremonies, Collette hopped on to the No. 1 platform to join Matthews, and both slouched, laughed and chatted during the playing of the U.S. national anthem.

The German crowd roundly booed them after they left the platform and Collett answered with the clenched-fist black power salute.

The banning brought charges of racism from teammates of the two runners.

It recalled the black-power salutes given on the victory stand by Tommie Smith and John Carlos at the Mexico

Continued on Page 2

New Press Runs . . . Into Trouble

Thursday was to be a proud day for the Victoria Times.

First full production of the paper on the glistening eight-unit Hoe press in the new Victoria Press building was scheduled and excitement was running high.

The heavy printing plates were carried from the old building to the new and locked into place on the press. At 1:30 p.m. the start button was pressed and the paper was rolling.

Beautiful. What an operation. Papers moving swiftly from the press up the conveyors to the highly-automated mailing room for despatch to the customers. A few bugs to iron out before the run could go into high gear. But it looked good.

Finally, full speed and the Times was on its way. First edition was off for street and news dealer sales and to up-Island customers.

Now for the home edition.

And disaster strikes.

The complex electronic eye equipment which controls the flow of papers off the press malfunctions, the wiring burns out and the papers jam up.

For the next four hours there is a desperate struggle to get the last 20,000 papers off the press and finally at 6:01 the run is completed.

What can anyone say? The whole powerful but delicate complex has been thoroughly tested for weeks. Endless dummy runs involving tens of thousands of "newspapers" have proven that it works.

So what can we say to our subscribers whose papers were delivered up to 2½ hours late except that we are sorry?

And next time those presses run — one day next week probably — they had better not malfunction.

NEWS BRIEFS

Dockers Negotiate

VANCOUVER (CP) — British Columbia longshoremen resumed contract negotiations with employers Thursday, but there was no indication an agreement was near.

Tory Switches

TORONTO (CP) — Allan Lawrence, secretary for justice in the Ontario government, announced today he is leaving provincial politics to run for the federal Progressive Conservatives in the riding of Northumberland-Dunham in the Oct. 30 election.

Bug Try 'Foiled'

WASHINGTON (AP) — Some of the men accused of breaking into the Democratic national headquarters also staged an abortive attempt to bug George McGovern's presidential campaign headquarters, says McGovern's campaign director, Lawrence F. O'Brien. O'Brien said passersby scared the men off.

Blow Threatens

MIAMI (AP) — Hurricane Dawn, packing gusts up to 95 miles an hour, drifted about 300 miles off Cape Hatteras, N.C., today and became "a potential threat to the northeast United States coast," the National Hurricane Centre reported.

Drury Appointed

OTTAWA (CP) — Treasury Board President C. M. Drury has been named acting defence minister, Prime Minister Trudeau announced Thursday.

INDEX

	Page
Births, Deaths	24
Classified	24-33
Comics	35
Duncan-Cowichan	14
Entertainment	16-17
Family	20-21
Finance	8-9
Prairie News	10
Sports	16-17, 36

Campbell River Board Fires Young

By BRIAN BUTTERS
Times Staff

The Campbell River school board today fired controversial high school principal John Young.

The action came after a board meeting Thursday night, where the vote went 4-3 against Young. Earlier in the meeting, spokesmen for the Campbell River District Teachers' Association, the Citizens' Action Group and the local labor council called for Young to be reinstated.

Today, school board vice-chairman Ray Sharpe said the board's action in terminating Young's employment resulted from a memo Young wrote to the board Aug. 9 and which was circulated widely throughout the Campbell River community.

The memo expressed Young's strong criticism of a list of regulations by which the school board wanted him to run the senior secondary school.

"The board considered Mr. Young's memo to be grossly insubordinate, insulting and inflammatory," Sharpe said.

The vice-chairman said Young was asked for "a simple retraction" of the memorandum and that he (Young) refused on two separate occasions to do so.

"The board therefore considered the refusal to retract and Mr. Young's conduct over the years in his relation to the board and its administrative officers as well as his actual administration of the senior secondary school to constitute misconduct and neglect of duty within the meaning of the Public Schools Act," Sharpe said.

Sharpe said it is likely Young will appeal to a board of reference as allowed under the Public Schools Act. Young said earlier this week he would take this action if the school board dismissed him.

Walter Fogg, school district director of instruction, will continue as acting principal for the time being, Sharpe said.

Young has been involved in a continuing struggle with school board officials over the last several years over his methods in running the secondary school. Young's progressive philosophy of education ran afoul of the provincial department of education under the Social Credit government and resulted in the school losing its accreditation.

The school since got its accreditation back, but on a provisional basis, with the understanding that department regulations would be adhered to.

Earlier this year, the school board, with its seven members again split 4-3, asked for Young's resignation. Young refused to resign.

After the list of school board orders was given to Young and he responded with his memorandum and refused to retract it, the school board suspended him. Under the Public Schools Act, the board had seven days to determine whether Young would be reinstated or dismissed and decided Thursday night, in closed session, on the dismissal.

The board of reference al-

Continued on Page 2

victoria times
tv week
September 8 to September 15

TWENTY YEARS AGO — Tabloid (top left), one of the first shows on CBC television. Pictured above are two regular members of the cast, Percy Saltzman (left) and the late Dick MacDougall. (Top right) Flight into Danger — one of the most popular CBC drama productions, written by Arthur Hailey. It was originally telecast in 1956 and it starred James Doohan. (Bottom right) Othello—telecast in 1953 and starring none other than Lorne Greene. (Bottom left) The National News—Larry Henderson first began reading the news on CBC television in January 1954.

New Canadian Series and Specials Mark 20th Anniversary of CBC-TV

See Page 13A

Saturday, September 9

8 a.m.
4—Osmonds
5—Pink Panther
7—Bugs Bunny
12—Frisky Frolics

8:30 a.m.
4—Cartoon Movie
5—Houndcats
7—J.P. Patches
8—Carol Taylor
12—Sabrina

9 a.m.
2—French Program
4—Cartoon Movie
5—Roman Holiday
7—Chan Clan
8—Edith Serel
12—Chan Clan
13—Community Services

9:30 a.m.
2—French Program
4—Summer Olympics
5—Barkleys
7—Scooby Doo
8—Outdoors Unlimited
12—Scooby Doo
13—Community Services

10 a.m.
2—French Program
4—Olympics continued
5—Sealab 2020
7—Scooby Doo
8—Uncle Bobby
12—Scooby Doo
13—Movie: It Grows On Trees

10:30 a.m.
2—French Program
4—Olympics continued
5—Runaround
7—Josie and the Pussycats
8—Uncle Bobby
12—Hardy Boys
13—Movie continued

ALL TIMES ARE LOCAL

CHANNELS RESERVE RIGHT TO MAKE LAST-MINUTE CHANGES

11 a.m.
2—French Program
4—Funky Phantom
5—Baseball: Boston at Cleveland
6—Wrestling
7—Flintstones Comedy Hour
8—Pete's Place
11—News, Sports (11:15)
12—Flintstones Comedy Hour
13—Movie continued

11:30 a.m.
2—French Program
4—Lidsville
5—Baseball continued
6—Wrestling continued
7—Flintstones continued
8—Red Fisher
11—Consumer Report
12—Flintstones continued
13—Movie continued

12 noon
2—World of Man
4—Monkees
5—Baseball continued
6—World of Man
7—Archie's TV Funnies
8—Musical Friends
11—Farm City Forum
12—Dr. Doolittle
13—Movie: Baghdad

12:30 p.m.
12:38 p.m.
2—Kiahanie
4—American Bandstand
5—Baseball continued
6—Kiahanie
7—Cosby Kids
8—Musical Friends
11—Movie: Code Name
12—Cosby Kids
13—Movie continued

1 p.m.
2—Summer Olympics
4—Summer Olympics
5—Baseball continued
6—Summer Olympics
7—U.S. Open Tennis
8—Woodworking
11—Movie continued
12—U.S. Open Tennis
13—Movie continued

1:30 p.m.
2—Olympics continued
4—Olympics continued
5—Baseball continued
6—Olympics continued
7—Tennis continued
8—Star Trek
11—Movie continued
12—Tennis continued
13—Movie continued

2 p.m.
2—Olympics continued
4—College Football: Tennessee vs. Georgia Tech
5—Golf Tournament
6—Olympics continued
7—Tennis continued
8—Star Trek
11—Movie: Accused of Murder
12—Tennis continued
13—Community Services

2:30 p.m.
2—Olympics continued
4—Football continued
5—Golf continued
6—Olympics continued
7—Tennis continued
8—Randall-Hopkirk
11—Movie continued
12—Tennis continued
13—Community Services

3 p.m.
2—Olympics continued
4—Football continued
5—Golf continued
6—Olympics continued
7—S.O.I.C. Auction
8—Randall-Hopkirk continued
11—Movie continued
12—Film
13—Behind the Wheel

3:30 p.m.
2—Olympics continued
4—Football continued
5—Lee Trevino
6—Olympics continued
7—Auction continued
8—Under Attack
11—Roller Derby
12—Garner Ted Armstrong
13—Jamboree

4 p.m.
2—Bugs Bunny
4—Football continued
5—Movie: Man in the White Suit
6—Bugs Bunny
7—Auction continued
8—Under Attack
11—Roller Derby
12—Funorama
13—Movie: Day of Fury

4:30 p.m.
2—Bugs Bunny continued
4—Football continued
5—Movie continued
6—Bugs Bunny
7—Auction continued
8—Auto Race
11—Travel Film
12—Funorama
13—Movie continued

5 p.m.
2—Football: Montreal at Ottawa
4—Auto Race
5—Movie continued
6—Football: Montreal at Ottawa
7—Auction continued
8—Auto Race continued
11—Rifleman
12—Leonardo da Vinci — Special
13—Movie continued

5:30 p.m.
2—Football continued
4—Auto Race continued
5—Juvenile Jury
6—Football continued
7—News
8—Auto Race continued
11—Safari to Adventure
12—Leonardo continued
13—The Virgininian

6 p.m.
2—Football continued
4—Auto Race continued
5—News
6—Football continued
7—News
8—Wrestling
11—Star Trek
12—News
13—Virginian continued

6:30 p.m.
2—Football continued
4—News
5—News
5—News
6—Football continued
7—Circus
8—Wrestling
11—Star Trek
12—Country Fair Roundup
13—Virginian continued

7 p.m.
2—Football continued
4—Lawrence Welk
5—Miss America Pageant
6—Football continued
7—Al Hirt — Special
8—Comedy Special
11—It Takes a Thief
12—Country Fair continued
13—Rollin' On the River

7:30 p.m.
2—Tommy Banks
4—Lawrence Welk
5—Pageant continued
6—Tommy Banks
7—Special continued
8—Police Surgeon
11—It Takes a Thief
12—Let's Make a Deal
13—Movie: Solid Gold Cadillac

8 p.m.
2—One More Time
4—Summer Olympics
5—Pageant continued
6—One More Time
7—All in the Family
8—Hawaii-Five-O
11—Rebel All-Stars
12—On the Buses
13—Movie continued

8:30 p.m.
2—Update
4—Olympics continued
5—Pageant continued
6—Update
7—Mary Tyler Moore
8—Hawaii-Five-O
11—Buck Owens
12—Bill Cosby
13—Movie continued

9 p.m.
2—Water Skiing
4—Olympics continued
5—Red, White and Blue — Special
6—Temperatures Rising
7—Dick Van Dyke
8—Movie: A Lovely Way to Die
11—Movie: The Couch
12—Movie: Brigadoon
13—Movie continued

9:30 p.m.
2—Par 27
4—Olympics continued
5—Special continued
6—Please Sir!
7—Suspense Theatre
8—Movie continued
11—Movie continued
12—Movie continued
13—Mancini Generation

10 p.m.
2—Ice Palace
4—Englebert Humperdinck
5—Football Special
6—Star Trek
7—Suspense Theatre
8—Movie continued
11—Movie continued
12—Movie continued
13—Golddiggers

10:30 p.m.
2—Ice Palace continued
4—Englebert Humperdinck
5—Special continued
6—Star Trek
7—News
8—Movie continued
11—Movie continued
12—Movie continued
13—Movie: Paris Incident

11 p.m.
2—News
4—News
5—News; Movie: Banyon
6—News; Movie: A Lovely Way to Die
7—S.O.I.C. Auction
8—News
11—Roller Derby
12—News; Movie: Look Back in Anger
13—Movie continued

11:30 p.m.
2—Movie: Story of Dr. Wassell (11:40)
4—Movie: Kismet (11:45)
5—Movie continued
6—Movie continued
7—Auction continued
8—Movie: Rosie
11—Roller Derby
12—Movie contined
13—Movie continued

12 midnight
2—Movie continued
4—Movie continued
5—Movie continued
6—Movie continued
7—Auction continued
8—Movie continued
11—Sign-off
12—Movie continued
13—Movie: Tower of London (12:20)

12:30 a.m.
2—Movie continued
4—Movie continued
5—Movie continued
6—Movie continued
7—Auction continued
8—Movie continued
12—Movie continued
13—Movie continued

Television Questions and Answers

By RICHARD K. SHULL

Q: Bill Cosby made a big deal that he was quitting TV to start teaching. Then he announced he was doing a variety show on TV. Why did he change his mind?— J.S.

A: He didn't. Teaching doesn't necessarily mean locking one's self in a classroom with 30 kids. Cosby left his NBC situation comedy and became a regular member of The Electric Company, public broadcasting's language teaching show for elementary school pupils. He's been teaching millions at a time.

Now, in addition to his prime-time variety show, Cosby will personally appear each week on the Fat Albert cartoon show on Saturday morning, with an edifying comment or two for the small fry out front. That's teaching.

Q: We have a little bet going about which TV series was the worst one last season, I mean by the ratings. Could you enlighten? I say it was Bobby Sherman's show, Getting Together.—K.D.H.

A: You're close, but not right. According to Nielson's averages for the entire season, Sherman's show was only fifth worst.

The honors for "least watched" go to Marty Feldman's Comedy Machine, according to Nielsen, but that's not quite fair because Feldman didn't get on until late in the season and only on a limited number of stations. (Nielsen averages in goose eggs for stations which don't carry a show.)

Among those which started last fall, the boob prize should go to Shirley MacLaine's Shirley's World, which was 77th among the 78 series of this past season.

Q: Is Junior Samples of Hee Haw really that stupid, or is it just an act? I've heard it both ways and I was just curious— B.G.

A: He's semiliterate — third grade education — but not stupid. Anyone who can make a profitable career out of ignorance can hardly be called stupid.

Q: Will Arte Johnson have his own show soon? Seems like I've been reading things about him doing his own program for years now, but where is it? Or is that just idle conversation on the talk shows?—P.H.L.

A: Arte keeps offering, but so far, no takers. His most recent effort, Call Holme, didn't take. Ditto for his earlier attempts, Arnold's Closet Review, etc. He's sincere, but the networks aren't agreeable.

Q: Is the background on the Johnny Carson show really the skyline of Hollywood or is it a fake?—K.H.

A: It's a genuine photographic reproduction of the skyline.

CABLE 10 CABLEVISION

VICTORIA'S Community Channel

7 P.M. to 10 P.M.

Monday, Sept. 11th through Friday, Sept. 15th

TIME	MONDAY	TUESDAY	WEDNESDAY	THURSDAY	FRIDAY
7:00	LADIES FIRST	THE ISLAND HOBBYIST "Aircraft in Miniature" —Kid Gough	ARCHITECTURAL CLINIC "Design Advice" - CLINIC (cont.) —Architect Inst. of B.C.	FLORAL CREATIONS —Rosemary Wormald	ARTS CALENDAR —Arts Council
7:30	LADIES (cont.) —Daphne Goode	OLD COUNTRY SOCCER "Celtic vs. Morton" —Scottish TV	INTERNATIONAL RUGBY "N. Zealand vs. S. Africa" —N.Z. Gov't	YOU and THE LAW "Safest Route to School" —Saanich Police	PEOPLE HELPING PEOPLE "Boys Scouts and St. Johns Ambulance
8:00	HOMES OF HISTORY and TOMORROW TODAY	VICTORIA OUTDOORSMEN "Sailing" —Mike Watton	A PARENT'S GUIDE TO DRUG ABUSE "Hon. John Munroe" —Nat'l Dep't of Health	CAN. FORCES PACIFIC —C.F.B. Esquimalt	PEOPLE (cont.) Mod: Judy Nyquist —Community Chest
8:30	NATURE'S BEST "Wild Wings"	PROJECT TRAVEL "The Low Countries" —Holland	CONTACT I Mod: Walter Donald —Council of Churches	PROJECT TRAVEL "Fishing in Bimini"	VIENS-FAIRE UN TOUR "Le Cuisine" U-Vic French Club
9:00	JR. CHAMBER FORUM "J. C. WEEK"	OUTLOOK "Victoria's Newest Ambulance"	YOU and THE LAW "Law Students" —Saanich Police	B.C. TRAILS	N.F.B. PRESENTS —Kit Gough "Never a Back ward Step"
9:30	FORUM (cont.) —Mod: Gordon Boyd	OUTLOOK (cont.) —Helen Beirnes	TRAILS (cont.) —Bud Pauls	N[illegible] (con't) —N.F.B.	

Not Happy With Your Answering Service
FIRE YOURS . . . Hire Ours!
RECORD-O-FONE

382-9134 ANYTIME
ROSSON ENTERPRISES LTD.

SPORT HIGHLIGHTS

SATURDAY

Wrestling: 11 a.m. (6), 6 p.m. (8).

Baseball: 11:15 a.m. (5).

Tennis: 1 p.m. (7, 12). U.S. Open Championships, semifinals.

College Football: 2 p.m. (4). Tennessee vs. Georgia Tech.

Golf Tournament: 2 p.m. (5). World Series of Golf.

Auto Race: 4:30 p.m. (8), 5 p.m. (4). Hoosier 100.

Pro Football: 5 p.m. (2, 6). Montreal Alouettes vs. Ottawa Roughriders.

Waterskiing: 9 p.m. (2).

Roller Derby: 11 p.m. (11).

SUNDAY

Tennis: 12:30 p.m. (7, 12). U.S. Open Championships, finals.

Pro Football: 1 p.m. (8). Calgary Stampeders vs. Edmonton Eskimos.

Golf Tournament: 2 p.m. (5). World Series of Golf, final round.

Pro Football: 3 p.m. (7, 12). Minnesota Vikings vs. Miami Dolphins.

Summer Olympics Highlights: 8 p.m. (4).

WEDNESDAY

Baseball: 5 p.m. (2, 6). St. Louis Cardinals vs. Montreal Expos.

MOVIES

Friday

The Cain Mutiny (xxxx) On 13 at 7:30. An all Star cast with Humphrey Bogart, Jose Ferrer, Van Johnson and Fred MacMurray effectively brings this story of a modern day mutiny to the screen. Bogart is a standout as Capatin Queeg, the skipper of the Caine. This 1953 drama is based on Herman Wouk's best-selling novel.

Jigsaw (xx) On 8 at 8. A 1972 pilot movie starring James Wainwright as a police lieuteneant who follows a hunch that leads to a mystery complete with vanishing corpse. Good supporting cast includes Vera Miles and Richard Kiley.

Emergency (xx) On 5 at 8:30. Robert Fuller, Julie London and Bobby Troup star in this TV-movie that served as a pilot for the now successful series of the same name.

HUMPHREY BOGART
. . . On 13 at 7:30

Hammerhead (xx) On 7 at 9. Vince Edwards stars as an adventurer on the trail of a master criminal in this British-made adventure starring Judy Geeson and Diana Dors. Dors.

The Family Jewels (xx) On 12 at 9. Jerry Lewis mugs his way through seven characterizations in this 1965 comedy about a child heiress seeking a foster father.

The Cocoanuts (xxx) On 11 at 11. This 1929 Marx Brothers comedy has the four zanies (Groucho, Chico, Harpo and Zeppo) involved with jewel thieves.

The Rise and Fall of 'Legs' Diamond (xxx) On 12 at 11:05. A fast-moving and impressive account of the career of a hoodlum who rose to national infamy with Ray Danton and Elaine Stewart.

Jigsaw (xx) On 6 at midnight. (See earlier this evening for details.)

The Phantom from 10,000 Leagues (x) On 8 at midnight. A 1956 mystery about a monster from the deep with Kent Taylor and Cathy Downs.

The Gunfighter (xxx) On 2 at 12:10. Gregory Peck gives one of his best screen performances as a would-be-retired gunslinger trying to forget his bloody past. An offbeat western for its time, this 1950 drama features Karl Malden and Skip Homeier in excellent supporting roles.

South Sea Sinner (x) On 13 at 12:30. Shelley Winters, complete with bleached blonde hair and feather boa, plays a small time 'Sadie Thomson' on an island inhabited by various shady characters. Liberace is seen as "Maestro" the piano playing philosopher with MacDonald Carey and Frank Lovejoy as the other men in Miss Winters' life.

Pickup On South Street (xxx) On 4 at 1. A brutal English-made drama about a small-time pickpocket who accidentally gets involved in international espionage. Richard Widmark is excellent with Jean Peters delivering a fine performance in a supporting role.

Pete Kelly's Blues (xxx) On 12 at 1:05. A good re-inactment of the people and sounds in the jazz world of the 20's. Jack Webb plays the leader of a band from whom racketeers are attempting to extort money. Peggy Lee turns in a surprisingly dramatic performance and the great Ella Fitzgerald sings several songs.

PEGGY LEE
. . . On 12 at 1:05

Key to Ratings:
Excellent XXXX
Good XXX
Fair XX
Poor X

Saturday

Bagdad (xx), on 13 at noon. A 1949 adventure with Maureen O'Hara and Paul Christian.

Code Name: Tiger (xx), on 11 at 12:30. A spy story about a secret agent guarding the family of a Turkish diplomat.

Accused of Murder (xxx), on 11 at 2. A solid mystery with David Brian, Sidney Blackmer and Vera Ralston.

The Man in the White Suite (xxxx), on 5 at 4. English classic comedy starring Alec Guiness.

Day of Fury (x), on 13 at 4. Routine western adventure starring Dale Robertson.

The Solid Gold Cadillac (xxx), on 13 at 7:30. Excellent 1956 comedy with Judy Holiday and Paul Douglas.

A Lovely Way to Die (xx), on 8 at 9. Kirk Douglas stars as a tough police detective who quits the force to become a body-guard to an exotic beauty on trial for murder.

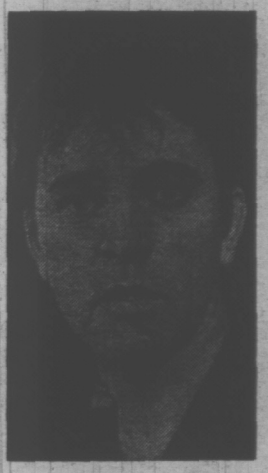

RICHARD BURTON
. . . On 13 at 11:05

The Couch (xx), on 11 at 9. A 1963 drama starring Grant Williams and Shirley Knight.

Brigadoon (xxxx), on 12 at 8. The Lerner-Lowe Broadway musical classic about a mythical Scottish village with Gene Kelly and Cyd Charisse.

Paris Incident (x), on 13 at 10:30. Italian-made thriller.

Look Back in Anger (xxxx), on 12 at 11:05. Brilliant English-made drama with Richard Burton, Claire Bloom and Mary Ure.

Banyon (xx), on 5 at 11:15. Good crime-drama with Jose Ferrer and Darren McGavin.

A Lovely Way to Die (xx) on 6 at 11:15. (See earlier for details.)

Rosie (xxx), on 8 at 11:30. Rosalind Russell has a field day in this rollicking 1968 comedy co-starring Sandra Dee and Audrey Meadows.

The Story of Dr. Wassell (xxx), on 2 at 11:40. About a Navy doctor who became a Second World War hero with Gary Cooper and Laraine Day.

Kismet (xxx), on 4 at 11:45. Film version of the Broadway musical starring Howard Keel and Ann Blyth.

Tower of London (xx), on 13 at 12.20. Gruesome thriller with Basil Rathbone and Boris Karloff.

SPECIALS

Friday

International World Series of Hockey On 2, 6 and 11 at 5. The USSR vs. Team Canada (in the fourth and last game to be played in Canada) meet in Vancouver.

Billy Graham Crusade On 7 at 8. The Devil Made Me Do It, is Dr. Graham's topic for youth in this final program of his Birmingham, Alabama Crusade. (60 mins.)

Jacob Bronowski On 9 at 9.30. An interview with Dr. Bronowski, scientist, humanist, playwright and philosopher, as he talks about his life and theories. First in the four-part series: A Personal History.

Saturday

Country Fair Roundup, on 12 at 6:30. A visit to Opryland, U.S.A. and a pie-eating contest are part of this country concert filmed at the Tennessee State Fairgrounds in Nashville. Guests include Bobby Goldsboro and Loretta Lynn.

Miss America Pageant, on 5 at 7. The crowning of Miss America 1972 with host and emcee Bert Parks.

Strollin' With Al Hirt, on 7 at 7. An easy hour of music from New Orleans with trumpeter Al Hirt and his guests B.B. King, Sarah Vaughan and Roy Clark.

Championship of the Americas, on 2 at 9. Highlights of the Waterskiing Championships held recently in Montreal.

Make Mine Red, White and Blue, on 5 at 9. A musical salute to America with Fred Astaire, the 5th Dimension, Michele Lee and Bob Crane.

Three Cheers for the Redskins, on 5 at 10. A profile of Redskins football George Allen, who led his team to their best record in 29 years and a title shot in the playoffs.

NEW FALL PROGRAMS

Saturday

Fat Albert and the Cosby Kids, on 7 and 12 at 12:30. Bill Cosby is creator and host of this cartoon series about his childhood buddies.

Police Surgeon, on 8 at 7:30. On-the-spot help is the keynote in this half-hour drama series. Sam Groom stars as Simon Locke, the surgeon with a police emergency unit. Guest cast tonight includes William Shatner.

Temperatures Rising, on 6 at 9. Hospital comedy starring James Whitmore as Dr. Campanelli and Cleavon Little as Dr. Jerry Nolan.

Mancini Generation, on 13 at 9:30. Award-winning composer Henry Mancini hosts this weekly half-hour of music and variety features.

CHRYSLER
All Models
SELL OUT
WORLD OF PLEASURE
PEARSON

TAYLOR NOOKS
SALES CORP. LTD.
FREE ESTIMATES
CUSTOM BUILT BREAKFAST NOOKS
PHONE ANYTIME
384-0912

SEE IT IN COLOR

Rent or Rent to Own COLOR TV

TV
TV
1972 COLOR TV SETS
As Low as $16.00* per month
1821 COOK ST.
Open Friday 'til 9

ZENITH
FLEETWOOD
PHILCO
PANASONIC
HITACHI

$20.00 A MONTH

IMMEDIATE DELIVERY
CALL NOW
385-2435

24 HOUR TELEPHONE SERVICE

mais

STEREO Hi Fi
STEREO Hi Fi
STEREO and Components
As low as $8.00* per month
CALL 385-2435
For TV or Stereo Rental Information

Furniture and Appliances
"We do sell for LESS . . . out of the high rent district."

Sunday, September 10

8 a.m.
4—This Is The Life
5—With This Ring
6—Oldtime Gospel Hour
7—Day of Discovery
8—Sacred Heart; Living Word
12—Day of Discovery

8:30 a.m.
4—Across the Fence
5—The Answer
6—Oldtime Gospel Hour
7—Oral Roberts
8—Niven Miller
11—News; Sports (8:45)
12—Channel 12 Preview
13—Revival Fires

9 a.m.
2—Wild Kingdom
4—Brainsville
5—Insight
6—Wild Kingdom
7—Tabernacle Choir
8—Italian Panorama
11—Old Time Gospel Hour
12—Anchor
13—Religion

9:30 a.m.
2—Summer Olympics
4—Youth in Agriculture
5—John Leffler; Davey
6—Summer Olympics
7—Dimension '72
8—It Is Written
11—Gospel Hour
12—Cathedral of Tomorrow
13—This Is the Life

10 a.m.
2—Olympics continued
4—Curiosity Shop
5—Eight Lively Arts
6—Olympics continued
7—News Conference
8—Oral Roberts
11—All American Kids
12—Cathedral of Tomorrow
13—Movie: Weekend with Father

10:30 a.m.
2—Olympics continued
4—Curiosity Shop
5—Gardening
6—Olympics continued
7—Face the Nation
8—Album TV
11—Hour of Power
12—Face the Nation
13—Movie continued

ALL TIMES ARE LOCAL

CHANNELS RESERVE RIGHT TO MAKE LAST-MINUTE CHANGES

11 a.m.
2—Olympics continued
4—Bullwinkle
5—Community Workshop
6—Olympics continued
7—Look Up and Live
8—Crossroads
11—Hour of Power
12—Movie: Laughter in Paradise
13—Movie continued

11:30 a.m.
2—Olympics continued
4—Make a Wish
5—Wunda Wunda
6—Olympics continued
7—N.Y.P.D.
8—Movie: Daughters of Joshua Cabe
11—Scenario of the '70s
12—Movie continued
13—Movie continued

12 noon
2—Movie: To Be Announced
4—Issues and Answers
5—Catch a Wish
6—It Is Written
7—Sports Film
8—Movie continued
11—It Is Written
11—Scenario of the 70s
12—Movie continued
13—Movie: Naked Dawn

12:30 p.m.
2—Movie continued
4—College Football Highlights
5—Talking with a Giant
6—Oral Roberts
7—U.S. Open Tennis
8—Movie continued
11—Rex Humbard
12—U.S. Open Tennis
13—Movie continued

1 p.m.
2—Movie continued
4—Football continued
5—Bugaloos
6—Garner Ted Armstrong
7—Tennis continued
8—Football: Calgary at Edmonton
11—Rex Humbard
12—Tennis continued
13—Movie continued

1:30 p.m.
2—Movie continued
4—Summer Olympics
5—Norman Rockwell's World
6—Movie: Daughters of Joshua Cabe
7—Tennis continued
8—Football continued
11—I Believe in Miracles
12—Tennis continued
13—Movie continued

2 p.m.
2—Movie continued
4—Olympics continued
5—Golf Tournament
6—Movie continued
7—Tennis continued
8—Football continued
11—Voice of Calvary
12—Tennis continued
13—Movie: Seven Sinners

2:30 p.m.
2—Gardening (2:45)
4—Olympics continued
5—Golf
6—Movie continued
7—Tennis continued
8—Football continued
11—The Saint
12—Tennis continued
13—Movie continued

3 p.m.
2—Country Canada
4—Olympics continued
5—Comment
6—Country Canada
7—Football: Minnesota at Miami
8—Football continued
11—The Saint
12—Football: Minnesota at Miami
13—Movie continued

3:30 p.m.
2—Summer Man Alive
4—Olympics continued
5—Meet the Press
6—Summer Man Alive
7—Football continued
8—Outdoor Sportsman
11—Laredo
12—Football continued
13—Superman

4 p.m.
2—Sunday Best
4—Car and Track
5—Election '72
6—Sunday Best
7—Football continued
8—Horst Koehler
9—Sesame Street
11—Laredo
12—Football continued
13—Movie: Backlash

4:30 p.m.
2—Sunday Best
4—Election Preview
5—Election '72
6—Sunday Best
7—Football continued
8—Question Period
9—Sesame Street
11—Big Valley
12—Football continued
13—Movie continued

5 p.m.
2—Music To See
4—Husky Football
5—Cougar Football
6—Music To See
7—Football continued
8—Untamed World
9—Mister Rogers
11—Big Valley continued
12—Football continued
13—Movie continued

5:30 p.m.
2—Audubon Wildlife Theatre
4—Football continued
5—Football continued
6—Sports quiz
7—Football continued
8—Sports quiz
9—Electric Company
11—Animal World
12—Football continued
13—Virginian

6 p.m.
2—World of Disney
4—Challenge
5—News
6—News
7—Magic Circus
8—News
9—Tennis Lessons
11—Movie: Fever in the Blood
12—Perry Mason
13—Virginian continued

6:30 p.m.
2—World of Disney
4—News
5—News
6—Don Messer
7—Magic Circus
8—Don Messer
9—Thirty Minutes
11—Movie continued
12—Perry Mason
13—Virginian continued

7 p.m.
2—The Rovers
4—Time of Man
5—Wild Kingdom
6—The Rovers
7—Suspense Theatre
8—Room 222
9—Hollywood TV Theatre
11—Movie continued
12—Oral Roberts in London
13—Jonathan Winters Show

7:30 p.m.
2—Bless This House
4—Time of Man
5—Disney
6—Bless This House
7—Suspense Theatre
8—5th Dimension—Special
9—TV Theatre continued
11—Movie continued
12—Oral Roberts continued
13—Movie: Gentle Giant

8 p.m.
2—Julie Andrews
4—Summer Olympics
5—Disney
6—Julie Andrews
7—Drugs—Special
8—Special continued
9—Firing Line
11—Movie continued
12—Mannix
13—Movie continued

8:30 p.m.
2—Julie Andrews continued
4—Olympics continued
5—Comedy Special
6—Julie Andrews continued
7—Drugs special continued
8—Kreskin
9—Firing Line
11—Blue Horizons
12—Mannix continued
13—Movie continued

9 p.m.
2—Sunday at Nine
4—Olympics continued
5—Liza Minnelli — Special
6—Sunday at Nine
7—Drugs special continued
8—India—Special
9—Masterpiece Theatre
11—Scenario of the 70s
12—Movie: Return of the Gunfighter
13—Movie continued

9:30 p.m.
2—Sunday at Nine
4—Salute to TV—Special
5—Liza Minnelli continued
6—Sunday at Nine
7—Leonardo da Vinci—Special
8—Special continued
9—Masterpiece Theatre
11—Ask Your Doctor
12—Movie continued
13—Tom Jones

10 p.m.
2—Tenth Decade
4—Special continued
5—Bold Ones
6—Tenth Decade
7—Leonardo continued
8—Mannix
9—Evening at Pops
11—Door to Life
12—Movie continued
13—Tom Jones continued

10:30 p.m.
2—Tenth Decade
4—Special continued
5—Bold Ones
6—Tenth Decade
7—Towards the Year 2000
8—Mannix continued
9—Evening at Pops
11—Garner Ted Armstrong
12—Movie continued
13—Soul Street

11 p.m.
2—News
4—News
5—News
6—News; Movie; Rosie
7—News
8—News
11—News
12—Movie continued; News
13—Soul Street

11:30 p.m.
2—Movie: Jitterbugs
4—Movie: Apartment for Peggy
5—I Spy
6—Movie continued
7—Movie: Eye of the Devil
8—Journal International
11—Sign-off
12—Movie: Eye of the Devil
13—News: Sign-off

12 midnight
2—Movie continued
4—Movie continued
5—I Spy
6—Movie continued
7—Movie continued
8—Wrestling (11:45)
12—Movie continued

12:30 a.m.
2—Movie continued
4—Movie continued
6—Movie continued
7—Movie continued
8—Wrestling
12—Movie continued

MOVIES

Sunday

Weekend With Father (xxx), on 13 at 10. A good 1951 comedy with Patricia Neal and Van Heflin.

Laughter in Paradise (xxxx), on 12 at 11. A delightful comedy about a practical joker who attaches some startling conditions to his will starring Alastair Sim and Fay Compton.

The Daughters of Joshua Cabe (xxx), on 8 at 11:30 and 6 at 1:30. Buddy Ebsen, Karen Valentine and Sandra Dee star in this lighthearted comedy about a trapper who recruits three ladies to pose as his daughters.

The Naked Dawn (xx), on 13 at noon. A 1955 western drama starring Arthur Kennedy and Betta St. John.

Seven Sinners (xxx), on 13 at 2. Honky-tonk singer meets handsome singer in this 1940 drama with Marlene Dietrich and John Wayne.

Backlash (xx), on 13 at 4. Routine western drama with Richard Widmark, Donna Reed and William Campbell.

A Fever in the Blood (xxx), on 11 at 6. A solid drama about political corruption starring Efrem Zimbalist Jr., and Angie Dickinson.

Gentle Giant (xx), on 13 at 7:30. The 1968 film that served as the pilot for the TV series Gentle Ben starring Dennis Weaver, Vera Miles and Ralph Meeker.

Return of the Gunfighter (xx), on 12 at 9. Another routine western drama, this one starring Robert Taylor and Chad Everett.

Rosie (xxx), on 6 at 11:15. A rollicking comedy starring Rosalind Russell as a wealthy madcap whose daughters plot to have her committed. Good supporting cast with Sandra Dee and Audrey Meadows.

Apartment For Peggy (xx), on 4 at 11:30. A light 1948 comedy starring Jeanne Craine.

Eye of the Devil (xx), on 7 and 12 at 11:30. An excellent cast (David Niven, Deborah Kerr and Flora Robson) star in this British-made spook tale.

Jitterbugs (xxx), on 2 at 11:40. An amusing 1940 slapstick comedy starring Laurel and Hardy.

RUSS HAY
On Government
The Leading BIKE SHOP
Dealers for
PEUGEOT
The Best Lightweight 10-Speed, From 119.95
OVER 400 IN STOCK!

APOLLO—The Quality Bike, with the Economy Price—109.95
RIVIERA 3-Speed, 72.95
RIVIERA 5-Speed, 76.95
And Other Brand Name Bikes
- 1 Year Warranty.
- Best Terms Possible.
- Trades Welcomed.
- Largest Stock of Parts and Accessories.
- Expert Repairs.

RUSS HAY
Bicycle Shop Ltd.
2542 Government
384-4722

BIX
PAINT
VARNISH
REMOVING
We Strip — You Finish
SPECIALTY FINISHERS
382-4612

ROSALIND RUSSELL
. . . on 6 at 11:15

BUDDY EBSEN
. . . on 8 at 11:30

NEW FALL PROGRAMS

Sunday

Wacky World of Jonathan Winters, on 13 at 7. Johnathan Winters brings his special brand of improvisational comedy to this new half-hour variety show. Tonight's guests are Debbie Reynolds and Sarah Vaughan.

Julie Andrews, on 2 and 6 at 8. North America's favorite singer-actress raises the curtain on her new variety series highlighted tonight by a reprise of her famours roles. (60 mins.)

SPECIALS

Sunday

Norman Rockwell's World . . . An American Dream, on 5 at 1:30. American artist Norman Rockwell narrates the story of his life. (90 mins.)

Oral Roberts in London, on 12 at 7. Keith Mitchell (Henry VIII), Noel Harrison and singer-actress Georgia Brown headline this London special hosted by Oral Roberts. (60 mins.)

5th Dimension, on 8 at 7:30. A bright program with pop singing group the 5th Dimension with their guests Dionne Warwicke, the Carpenters and country singer Merle Haggard. (60 mins.)

Drugs via Satellite, on 7 at 8. This report discusses the problem of drug abuse from both a legal and medical point of view with a comparison of American and English views on drug control. (90 mins.)

Ozzie's Girls, on 5 at 8:30. An unsold comedy pilot staring Ozzie and Harriet Nelson. (30 mins.)

Liza With a Z, on 5 at 9. A dazzling one-woman show starring actress-singer Liza Minnelli. (60 mins.)

India, on 8 at 9. A documentary look at the contrasting faces of India centering on ancient culture, the country's economic problems and a discussion of India's future with Prime Minister Indira Gandhi. (60 mins.)

Salute to Television's 25th Anniversary, on 4 at 9:30. A chance to revive and relive 25 years of television memories with film clips from more than 400 shows and a host of celebrities and performers. (60 mins.)

Sammy Buys Into Hotel

LAS VEGAS, Nev. (Reuter) — Comedian Sammy Davis Jr., who couldn't even get a room on the famous Las Vegas Strip when he started entertaining here in 1944, has bought a share of the Tropicana Hotel.

Davis said he bought shares amounting to eight per cent ownership of the hotel but did not say what price he paid for them.

Davis, 46, will be the first black ever to own a share in a major Las Vegas Strip hotel.

He said he will leave the Sands Hotel, where he is currently performing, when his contract expires. That contract still has about 14 weeks to run.

After that, he said, the Tropicana will open an entirely new nightclub, called the Superstar Room.

The Sands is owned by billionaire Howard Hughes.

Liza Minnelli on 5 Sunday at 9

Wayne and Shuster on 2 and 6 Sunday at 9

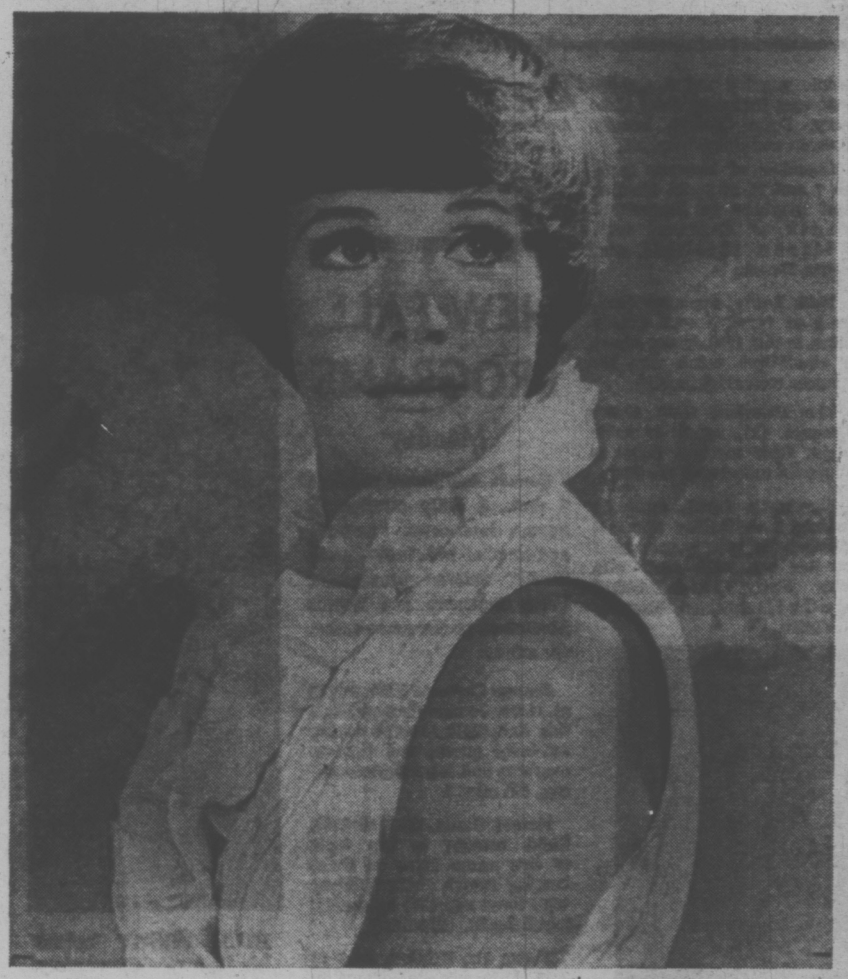

Julie Andrews
On 2 and 6 at 9

HONDA
All Models—All Colors
SELL OUT
WORLD OF PLEASURE
PEARSON

Transmission Require Repairs?

Lo-Cost Automatic Transmission staff will repair or service your car quickly and efficiently.

1. Road Test

A transmission mechanic will road test your car to diagnose the problem.

2. Estimate

Your transmission will be removed from the car and dismantled to give you an exact estimate. Then you are invited to discuss with the service manager what type of repairs you desire:

— repairing
— overhauling
— install an exchange

We give you the facts and the cost and you decide.

3. Mechanical Work

Your transmission is rebuilt by factory trained personnel to give you miles of service.

4. Time

Usually 1 day service.

5. Payment

Of course we take cash, cheque, Chargex but we also have a plan where you can pay over 6-12-24 months.

6. Guarantee

You are guaranteed in writing 4,000 or 90 day 100% parts and labour any place in North America. Plus, we give you a service guarantee free of charge for 12,000 miles or 12 months, valid at any of our 22 transmission centres in western Canada.

7. We are not a franchise

All Lo-Cost Automatic shops are Canadian owned and we want to make sure you get the best of service for your money. Should you wish to comment on the company or the service, just phone or write—you can get to the top man easily—we want you to be satisfied!

SEPTEMBER SPECIAL
AUTOMATIC TRANSMISSION RESEAL
Regular reseal $55.00 plus Band Adjustment valued at $14.95. Total value $69.95.
NOW ONLY 45.00
(Parts extra)

Saturday Service
Open 8 to 12 noon. Monday Friday 8 to 6 p.m.

LO-COST
AUTOMATIC TRANSMISSIONS
1901 Government
AT CHATHAM
388-4248

Monday, September 11

8 a.m.
4—It's Your Bet
5—Today
6—Canada A.M.
7—J. P. Patches
8—Canada A.M.
11—Today
13—Cartoons

8:30 a.m.
4—This Morning
6—Today
7—Good Morning
8—Captain Kangaroo
11—Good Morning
13—Captain Kangaroo

9 a.m.
4—This Morning
5—Dinah's Place
6—Yoga
7—News
8—Yoga
9—Music (9:15)
11—Garner Ted Armstrong
12—Jokers
13—Cartoons

9:30 a.m.
4—Movie: Skipper Surprised His Wife
5—Concentration
6—Flintstones
7—News
8—Trouble With Tracy
9—Families, Friends
11—Price is Right
12—Price is Right
13—Project 13

10 a.m.
2—Mr. Dressup
4—Movie continued
5—Sale of the Century
6—Mr. Dressup
7—Gambit
8—Eye Bet
9—Electric Company
11—Jack LaLanne
12—Gambit
13—Project 13

10:30 a.m.
2—Giant; Helene
4—Movie continued
5—Hollywood Squares
6—Giant; Helene
7—Love of Life
8—Green Acres
9—School Safety; Ripples
11—New Zoo Revue
12—Love of Life
13—Project 13

ALL TIMES ARE LOCAL

CHANNELS RESERVE RIGHT TO MAKE LAST-MINUTE CHANGES

11 a.m.
2—Sesame Street
4—Not For Women Only
5—Jeopardy
6—Ed Allen
7—Where the Heart Is
8—Jean Cannem
9—M for Music
11—Romper Room
12—Where the Heart Is
13—Stump the Stars

11:30 a.m.
2—Sesame Street
4—Bewitched
5—Who, What or Where
6—Hogan's Heroes
7—Search for Tomorrow
8—Jean Cannem
9—Sesame Street
11—Romper Room
12—Search for Tomorrow
13—Joanne Carson's VIP's

12 noon
2—Luncheon Date
4—Password
5—Take Time
6—Noon Show
7—News
8—News
9—Sesame Street
11—Three on a Match
12—Merv Griffin
13—Movie: Lady from Cheyenne

12:30 p.m.
2—Luncheon Date
4—Split Second
5—Take Time
6—Movie: Wrong Box (12:45)
7—As The World Turns
8—Movie: Wrong Box (12:45)
9—Encore
11—Days of Our Lives
12—Merv Griffin
13—Movie continued

1 p.m.
2—Bob Switzer
4—All My Children
5—Doctors
6—Movie continued
7—Guiding Light
8—Movie continued
9—People; Music
11—Galloping Gourmet
12—Merv Griffin
13—Movie continued

1:30 p.m.
2—Galloping Gourmet
4—Let's Make A Deal
5—Another World
6—Movie continued
7—Edge of Night
8—Movie continued
9—Art; Books
11—Crafts with Katy
12—That Girl
13—Movie continued

2 p.m.
2—Paul Bernard
4—Newlywed Game
5—Return to Peyton Place
6—Movie continued
7—Many Splendored Thing
8—Movie continued
9—Breakthru
11—Travel Film
12—Many Splendored Thing
13—Fugitive

2:30 p.m.
2—Coronation Street
4—Dating Game
5—Somerset
6—Victoria Scene
7—Secret Storm
8—Somerset
9—Images
11—Dan St. Thomas
12—Secret Storm
13—Fugitive continued

3 p.m.
2—Take 30
4—General Hospital
5—Mike Douglas
6—Take 30
7—Family Affair
8—Another World
11—Tennessee Tuxedo
12—It's Your Bet
13—Three Stooges

3:30 p.m.
2—Edge of Night
4—One Life to Live
5—Mike Douglas
6—Edge of Night
7—Green Acres
8—What's the Good Word?
9—Hatha Yoga
11—Breakeman Bill
12—What's My Line?
13—Superman

4 p.m.
2—Family Court
4—Love, American Style
5—Movie: Last Day of The War
6—Family Court
7—Movie: Imitation General
8—Anything You Can Do
9—Sesame Street
11—Flintstones
12—Funorama
13—Tony Visco Show

4:30 p.m.
2—Drop In
4—Ponderosa
5—Movie continued
6—Drop-In
7—Movie continued
8—Flintstones
9—Sesame Street
11—Gentle Ben
12—Funorama
13—Tony Visco continued

5 p.m.
2—Science Workshop
4—Ponderosa
5—Movie continued
6—Beat the Clock
7—Movie continued
8—Beat the Clock
9—Mister Rogers
11—Gilligan's Island
12—My Favorite Martian
13—Tony Visco continued

5:30 p.m.
2—That Girl
4—News
5—News
6—News
7—Movie continued
8—Hogan's Heroes
9—Electric Company
11—Eddie's Father
12—Truth or Consequences
13—F Troop

6 p.m.
2—Kiahanie
4—News
5—News
6—News
7—News
8—News
9—Encore
11—Jeannie
12—To Tell the Truth
13—Name of the Game

6:30 p.m.
2—Hourglass
4—News
5—News
6—News
7—News
8—News
9—Consultation
11—That Girl
12—News
13—Name of the Game

7 p.m.
2—Hourglass
4—Movie: Safari Bug
5—Truth or Consequences
6—Room 222
7—Audubon Theatre
8—Doris Day
9—Environment: Today-Tomorrow
10—Ladies First
11—Beverly Hillbillies
12—Hee Haw
13—Name of the Game

7:30 p.m.
2—The Sea—Special
4—Movie continued
5—Parent Game
6—Adam-12
7—Young Dr. Kildare
8—Rollin'
9—Law in Action
10—Ladies First
11—What's My Line?
12—Hee Haw
13—Movie: Conspiracy to Kill

8 p.m.
2—Partridge Family
4—Movie continued
5—Laugh-In
6—Partridge Family
7—Gunsmoke
8—Odd Couple
9—Violent Universe—Special
10—Homes; Tomorrow-Today
11—Dragnet
12—Gunsmoke
13—Movie continued

8:30 p.m.
2—Cannon
4—Movie continued
5—Laugh-In
6—Cannon
7—Gunsmoke
8—Medical Centre
9—Special continued
10—Nature's Best
11—Merv Griffin
12—Gunsmoke
13—Movie Continued

9 p.m.
2—Cannon continued
4—Movie: Odd Couple
5—Movie: Anderson Tapes
6—Cannnon continued
7—Here's Lucy
8—Medical Centre
9—Special continued
10—Jr. Chamber Forum
11—Merv Griffin
12—Here's Lucy
13—Movie continued

9:30 p.m.
2—This Is The Law
4—Movie continued
5—Movie continued
6—This Is The Law
7—Doris Day
8—Pig and Whistle
9—Special continued
10—Forum continued
11—Merv Griffin
12—Journey to Unknown
13—Wrestling

10 p.m.
2—Tenth Decade
4—Movie continued
5—Movie continued
6—Tenth Decade
7—Bill Cosby Show
8—Special continued
9—Ironside
11—News
12—Journey to Unknown
13—Movie continued
13—Wrestling continued

10:30 p.m.
2—Tenth Decade
4—Movie continued
5—Movie continued
6—Tenth Decade
7—Bill Cosby continued
9—Ironside continued
11—News
12—Channel 12 Special
13—Ghost and Mrs. Muir

11 p.m.
2—News
4—News
5—News
6—News
7—News
8—News
11—Untouchables
12—Rifleman
13—Virginian

11:30 p.m.
2—Movie: Walk Softly, Stranger (11:50)
4—Dick Cavett
5—Johnny Carson
6—News
7—Movie: Chamber of Horrors
8—News
11—Untouchables
12—Movie: Chamber of Horrors
13—Virginian continued

12 midnight
2—Movie continued
4—Dick Cavett
5—Johnny Carson
6—Movie: Phantom From 10,000 Leagues
7—Movie continued
8—Movie: She Waits
12—Movie continued
13—Virginian; Horse Race

12:30 a.m.
2—Movie continued
4—Dick Cavett
5—Johnny Carson
6—Movie continued
7—Movie continued
8—Movie continued
12—Movie continued
13—Movie: Thunder on the Hill

MOVIES

Monday

The Skipper Surprised His Wife (xx), on 4 at 9:30. A 1950 comedy starring Robert Walker and Joan Leslie.

The Lady From Cheyenne (xx), on 13 at noon. Routine 1941 western drama starring Loretta Young and Robert Preston.

The Wrong Box (xxx), on 6 and 8 at 12:45. A good 1966 English-made comedy about a much coveted inheritance starring Michael Caine, John Mills and Sir Ralph Richardson.

The Last Day of the War (x), on 5 at 4. A Spanish-made drama starring American actor George Maharis.

Imitation General (xxx), on 7 at 4. A fast-paced service comedy that makes heroes out of buffoons and treats the subject of war lightly. Good cast with Glenn Ford and Red Buttons.

The Satan Bug (xx), on 4 at 7. A science fiction thriller about a search for stolen serum that will destroy life with Dana Andrews, George Maharis and Richard Basehart.

Conspiracy to Kill (xx), on 13 at 7:30. A made-for-TV courtroom-crime drama with Robert Conrad and William Conrad.

The Odd Couple (xxxx), on 4 at 9. Walter Matthau and Jack Lemmon are superb in this 1968 movie-version of Neil Simon's hilarious comedy about mismatched roommates.

The Anderson Tapes (xxx), on 5 at 9. An excellent crime drama highlighted by electronic gagetry and a competent cast including Sean Connery, Dyan Cannon, Martin Balsam and Ralph Meeker.

Chamber of Horrors (xx), on 7 and 12 at 11:30. Murder and mayhem in turn-of-the-century American with Wilfred Hyde-White and Laura Devon.

Walk Softly, Stranger (xx), on 2 at 11:30. Joseph Cotten stars in this 1949 drama about a small-time crook who romances a wealthy invalid.

The Phantom from 10,000 Leagues (x), on 6 at midnight. Poor mystery about a supposed monster of the deep.

She Waits (xxx), on 8 at midnight. A thriller about a young bride who is possessed by her husband's first wife with Patty Duke, David McCallum and Dorothy McGuire.

Thunder on the Hill (xxx), on 13 at 12:45. Murder and mystery told against the background of an English convent with Claudette Colbert and Ann Blyth.

"YOU'RE GONNA MAKE PIZZA PIEMAN A FAMILY AFFAIR!"

$1.00 OFF ANY LARGE FAMILY SIZE PIZZA

For the month of September between 4 p.m. and 8 p.m.

'MAKE DEM A PIZZA DEY CAN'T REFUSE'

PIZZA PIEMAN

"Take Out" "Home Delivery"

★ Town and Country Centre 383-1177
★ 916 Esquimalt Rd. 382-3177
★ Colwood Shopping Plaza 478-1711
★ 2178 Oak Bay Ave. 592-2404

SPECIALS

Monday

The Sea, on 2 at 7:30. A repeat showing the award-winning NFB documentary about life under the sea.

Violent Universe, on 9 at 8. Astronomy, geology and the human mind are explored in three repeat documentaries. Tonight: The Violent Universe — a global survey of phenomena in outer space. (2 hours.)

MICHAEL CAINE
. . . On 6 and 8 at 12:45

NEW FALL PROGRAMS

Monday

Canada A.M., on 6 and 8 at 7 a.m. A daily offering of news, interviews, features and weather with hosts Carole Taylor, veteran broadcaster Percy Saltzman and Dennis MacIntosh is the newsreader. (90 mins.)

Joanne Carson's VIPs, on 13 at 11:30. Joanne Carson hosts this daily talk show featuring celebrity guests and tips on exercise and low-calorie cooking. (30 mins.)

Parent Game, on 5 at 7:30. Child rearing is the topic of this game show as three couples match their opinions with those supplied by a child psychologist. (30 mins.)

Young Dr. Kildare, on 7 at 7:30. More hospital drama in this version of the movie and TV perennial. Mark Jenkins stars as the dedicated intern James Kildare with Gary Merrill as Dr. Gillespie. (30 mins.)

BILL COSBY helms his first weekly variety show tonight on Channel 7 at 10. Sidney Portier and Harry Belefonte are his opening-night guests. Acclaimed composer Quincy Jones provides the music.

Practice Makes Absolutely Perfect!

By RICHARD TRUBO

LOS ANGELES (PSS) — "You've got to be very careful of the way your voices blend on this song. You're sounding a little strident to me."

After offering those words of caution, record producer Bones Howe readjusts a row of buttons on a recording console, then looks up into the glassed-in studio in front of him.

The members of the 5th Dimension are crowded around two RCA microphones, the soundproof booth, listening to Bones through the intrcm and then shifting their concentration to the handwritten sheet music prepared for them.

It's nearly 2:30 p.m. more than an hour since the pop music group gathered at the Wally Heider Recording Studio in Los Angeles. This was their second day at work on the background vocals for their new single If I Could Reach You.

Before the session is through, everyone involved will attest that the making of a record is much more complex than merely making music.

Bones reaches to his right and presses a white button that starts the two-inch-wide recording tape revolving on the 16-track recorder. The five singers, all dressed in casual sports clothes, lean toward the microphones and begin singing in unison. But four bars into the vocals, Bones interrupts them in midword and stops the recorder.

"Are either of you girls singing louder than normal?" Bones asks Marilyn McCoo and Florence La Rue Gordon, the two females in the 5th Dimension. "Don't try to push it. Let your voices come naturally."

Like most songs today, this record is being made in "layers." Several days earlier, Bones and music arranger Bob Alcivar assembled seven musicians to lay down the tune's rhythm tracks. Billy Davis, the 5th Dimension who will sing the lead vocal on this song, attended that session so the musicians could play along with his voice while they rehearsed their individual instrumental parts.

The musicians were paid anywhere from $30 to $60 an hour, and the total bill for the three-hour session came to nearly $1,000, plus the cost of the studio rental.

Alcivar then guided the 5th Dimension through two mornings of rehearsals of the song. After that, the group was ready to enter the studio to cut the background vocals. And that means singing the same lyrics over and over until perfection is achieved.

The group is now about to begin take six on the song. Everyone's in place. Each member of the Dimension has put on his own pair of Culver earphones and has adjusted them for comfort. Bones is in the control room, with his hands poised over the 417 knobs and buttons on the $25,000 console. By juggling the controls during the session, he can emphasize highs or lows, listen to all or just one of the tracks, even edit sections of the song while it is being recorded.

His arms are so much in motion, moving from one row of knobs to another, that his muscles sometimes ache after a multi-hour session.

Bones volunteers some last-minute instructions through the intercom. "Watch the vibratos this time. Don't attack each one of those notes so much."

Then he starts the recorder. The instrumental tracks, now a permanent part of the tape, begin to pulsate through the earphones. After a few seconds of guitars, piano and drums, the Dimensions are swaying with the music, and they begin to sing.

As their voices caress the last note, they lean back away from the microphones, tapering off their singing volume while keeping their vocal blend precise.

At the end of the take, they glance at each other with the look of "maybe we got it this time."

Bones motions them into the control room to listen to the playback. But even before they can hear the entire song through the four huge overhead speakers, each of them has found something he dislikes about it. Ron Townson detects a rattle in some of the voices. Lamonte McLemore says that someone isn't singing the last note quite right. Bones agrees and says, "Let's make the crescendo on that note more solid. It has some dips in it now."

So the 5th Dimension files back into the studio for another take. And then another. And another.

Fatigue gradually sets in on everyone. There is less bounce in their knees as they sing. Ron, beginning to feel the drain of the warm (78 degrees) studio, opens up the top buttons of his sports shirt.

Between takes, Florence's yawns are getting longer. Marilyn is taking short walks on the green carpet in her stocking feet, manoeuvring her way through what seems to be miles of cables and cords on the floor. Empty coffee cups pile up in random places throughout the studio.

"It sounds like it's getting better," says Bones after another half-dozen takes. "I think we're almost there. Let's concentrate and get it right."

It's been almost four hours now since they first entered the studio, and twice that long since rehearsals first began in the morning. And although it takes other groups much longer periods of time in the studio — (Crosby, Stills and Nash reportedly spent a total of 700 hours putting together their first album) — the Dimension seems very close to the perfect take.

The tape is rewound, and as it starts forward again, the quintet begins to sing. And this time they sound as if they've just discovered some unused energy. Their voices appear rejuvenated.

As they sing, Bones punches button after button, isolating and listening to the male voices and then the female. As the volume needles bounce between -20 and 0 on the gauges, his discriminating ear seems to be completely satisfied for the first time.

"That tape was beautiful," says Bones once the last note fades out. "We've got it."

After listening to the playback everyone agrees. Within minutes, the members of the 5th Dimension have gathered up their stray jackets and purses and are moving toward the door, heading for the rush-hour traffic and dinner at a health-food restaurant called The Odyessey.

At the time the record was still far from completion. Billy had to return to the studio another day to cut a final version of the lead vocal. Later, more musicians dubbed in strings and French horns to sweeten up the final sound.

Then Bones locked himself into the studio to make the final "mix" of all 16 tracks — raising a voice here, lowering the treble of an instrument there, and transferring the finished product to a master tape.

When the stop button was pressed for the last time, all the recording processes will have run up a bill of nearly $5,000. By the time the song was ready for release, it was part of a 4½-ounce LP disc, made of vinyl plastic worth not much more than a nickel.

If I Could Reach You is now in the record stores. Hundreds of man-hours have gone into the product.

All for just three minutes of music, and hopefully another gold disc for their collection.

The 5th Dimension on Sunday at 7:30 on 8

Hollywood . . . Kris Kristofferson, the country-folk recording star, has been cast by Paul Mazursky in an important role in Love in Blume, which Mazursky will produce and direct for Warner Bros. The cast will be headed by George Segal.

Kristofferson has previously appeared in one other motion picture, Cisco Pike. In the new film he portrays a guitar-playing young man with a beard.

Love in Blume, with a script by Mazursky, will be filmed in Los Angeles and Venice, Italy, beginning September 11.

Montague BRIDGMAN Ltd
China Crystal Gifts
811 GOVERNMENT ST 383-0[illegible]

8 Inch Continuous GUTTER in baked enamel
Takes care of itself for 20 years!
479-3232
FREE ESTIMATES
B.C. ALUMINUM
"EASY TERMS!

COBRA
Limited Supply
SELL OUT
WORLD OF PLEASURE
PEARSON

Tuesday, September 12

8 a.m.
4—It's Your Bet
5—Today
6—Canada A.M.
7—J. P Patches
8—Canada A.M.
12—Frisky Frolics

8:30 a.m.
4—This Morning
5—Today
6—Good Morning
7—Captain Kangaroo
8—Good Morning
12—Captain Kangaroo

9 a.m.
4—This Morning
5—Dinah Shore
6—Yoga
7—News
8—Yoga
9—Spanish (9:15)
11—Garner Ted Armstrong
12—Jokers Wild
13—Cartoons; Joyce Brothers

9:30 a.m.
4—Movie: Bright Road
5—Concentration
6—Flintstones
7—News
8—Trouble with Tracy
9—People, Art
11—Price Is Right
12—Price Is Right
13—Project 13

10 a.m.
2—Mr. Dressup (10:05)
4—Movie continued
5—Sale of the Century
6—Mr. Dressup
7—Gambit
8—Eye Bet
9—Electric Company
11—Jack LaLanne
12—Gambit
13—Project 13

10:30 a.m.
2—Friendly Giant; Helene
4—Movie continued
5—Hollywood Squares
6—Friendly Giant; Helene
7—Love of Life
8—Green Acres
9—Art Cart; Music
11—New Zoo Revue
12—Love of Life
13—Project 13

ALL TIMES ARE LOCAL

CHANNELS RESERVE RIGHT TO MAKE LAST-MINUTE CHANGES

11 a.m.
2—Sesame Street
4—Not for Women Only
5—Jeopardy
6—Ed Allen
7—Where the Heart Is
8—Jean Cannem
9—Shadowtime; Music
11—Romper Room
12—Where the Heart Is
13—Stump the Stars

11:30 a.m.
2—Sesame Street
4—Bewitched
5—Who, What or Where
6—Hogan's Heroes
7—Search For Tomorrow
8—Jean Cannem
9—Sesame Street
11—Romper Room
12—Search For Tomorrow
13—Joanne Carson's VIPs

12 noon
2—Luncheon Date
4—Password
5—Take Time
6—Noon Show
7—News
8—News; Pete's Place
9—Sesame Street
11—Three on a Match
12—Merv Griffin
13—Movie: Price of Fear

12:30 p.m.
2—Luncheon Date
4—Split Second
5—Take Time
6—Noon Show, Movie
7—As The World Turns
8—Pete's Place; Movie
9—Jean Shepherd's America
11—Days of Our Lives
12—Merv Griffin
13—Movie continued

1 p.m.
2—Bob Switzer
4—All My Children
5—Doctors
6—Movie: Apache (12:45)
7—Guiding Light
8—Movie: Apache (12:45)
9—Music Place (1:15)
11—Galloping Gourmet
12—Merv Griffin
13—Movie continued

1:30 p.m.
2—Galloping Gourmet
4—Let's Make a Deal
5—Another World
6—Movie continued
7—Edge of Night
8—Movie continued
9—Spanish (1:45)
11—The Saint
12—That Girl
13—Movie continued

2 p.m.
2—Paul Bernard
4—Newlywed Game
5—Return To Peyton Place
6—Movie continued
7—Many Splendored Thing
8—Movie continued
9—Images, Families
11—Saint continued
12—Many Splendored Thing
13—Fugitive

2:30 p.m.
2—Coronation Street
4—Dating Game
5—Somerset
6—Victoria Scene
7—Secret Storm
8—Somerset
11—Don St. Thomas
12—Secret Storm
13—Fugitive

3 p.m.
2—Take 30
4—General Hospital
5—Mike Douglas
6—Take 30
7—Family Affair
8—Another World
11—Jonny Quest
12—It's Your Bet
13—Three Stooges

3:30 p.m.
2—Edge of Night
4—One Life to Live
5—Mike Douglas
6—Edge of Night
7—Green Acres
8—What's the Good Word?
9—Hatha Yoga
11—Brakeman Bill
12—What's My Line?
13—Superman

4 p.m.
2—Family Court
4—Love, American Style
5—Movie: Four Rode Out
6—Family Court
7—Movie: Betrayed
8—Anything You Can Do
9—Sesame Street
11—Flintstones
12—Funorama
13—Tony Visco Show

4:30 p.m.
2—Drop-In
4—Ponderosa
5—Movie continued
6—Drop-In
7—Movie continued
8—Flintstones
9—Sesame Street
11—Gentle Ben
12—Underdog
13—Tony Visco continued

5 p.m.
2—Alphabet Soup
4—Ponderosa
5—Movie continued
6—Beat the Clock
7—Movie continued
8—Beat the Clock
9—Mister Rogers
11—Gilligan's Island
12—My Favorite Martian
13—Tony Visco continued

5:30 p.m.
2—That Girl
4—News
5—News
6—News
7—Movie continued
8—Hogan's Heroes
9—Electric Company
11—Eddie's Father
12—Truth or Consequences
13—F Troop

6 p.m.
2—Bob Newhart
4—News
5—News
6—News
7—News
8—News
9—Speak Out
11—Jeannie
12—To Tell the Truth
13—Name of the Game

6:30 p.m.
2—Hourglass
4—News
5—News
6—News
7—News
8—News
9—Longtime Neighbors—Special
11—That Girl
12—News
13—Name of the Game

7 p.m.
2—Hourglass
4—To Tell the Truth
5—Truth or Consequences
6—Bold Ones
7—Hee Haw
8—Paul Lynde
9—Special continued
10—Island Hobbyist
11—Beverly Hillbillies
12—Movie: Wild Women
13—Name of the Game

7:30 p.m.
2—Reach For The Top
4—Exploration Northwest
5—Stand Up and Cheer
6—Bold Ones
7—Hee Haw
8—Headline Hunters
9—French Chef
10—Old Country Soccer
11—What's My Line?
12—Movie continued
13—Movie: Impatient Heart

8 p.m.
2—Mary Tyler Moore
4—Temperatures Rising
5—Bonanza
6—Mary Tyler Moore
7—Maude
8—Search
9—Beautiful Machine
10—Victoria Outdoorsman
11—Dragnet
12—Movie continued
13—Movie continued

8:30 p.m.
2—Flip Wilson
4—Movie: Longest Night
5—Bonanza continued
6—Flip Wilson
7—Hawaii Five-O
8—Search
9—Evening At Pops
10—Project Travel
11—Merv Griffin
12—Hawaii-Five-O
13—Movie continued

9 p.m.
2—Flip Wilson
4—Movie continued
5—Bonanza continued
6—Flip Wilson
7—Hawaii-Five-O
8—Please Sir!
9—Evening At Pops
10—Outlook
11—Merv Griffin
12—Hawaii-Five-O
13—Movie continued

9:30 p.m.
2—Front Page Challenge
4—Movie continued
5—Bonanza continued
6—Front Page Challenge
7—Movie: Family Rico
8—Ian Tyson
9—Documentary Special
10—Outlook
11—Merv Griffin
12—Father, Dear Father
13—Persuaders

10 p.m.
2—Sprintime of Life — Special
4—Marcus Welby, M.D.
5—NBC Reports
6—Springtome of Life — Special
7—Movie continued
8—Marcus Welby, M.D.
9—Special continued
11—News
12—That Girl
13—Persuaders

10:30 p.m.
2—Special continued
4—Marcus Welby continued
5—NBC Reports
6—Special continued
7—Movie continued
8—Marcus Welby continued
11—News
12—Bill Cosby Show
13—Ghost and Mrs. Muir

11 p.m.
2—News
4—News
5—News
6—News
7—News
8—News
11—Untouchables
12—Bill Cosby continued
13—Virginian

11:30 p.m.
2—Movie: Crossfire (11:50)
4—Dick Cavett
5—Johnny Carson
6—News
7—Movie: She Waits
8—News
11—Untouchables
12—Movie: She Waits
13—Virginian continued

12 Midnight
2—Movie continued
4—Dick Cavett
5—Johnny Carson
6—Movie: Big Carnival
7—Movie continued
8—Movie: Big Carnival
12—Movie continued
13—Virginian continued

12:30 a.m.
2—Movie continued
4—Dick Cavett
5—Johnny Carson
6—Movie continued
7—Movie continued
8—Movie continued
12—Movie Continued
13—Movie: Sleeping City

MOVIES

Tuesday

Bright Road (xx), on 4 at 9:30. Story of a negro boy and his teacher with Dorothy Dandridge and Harry Belefonte.

Price of Fear (xx), on 13 at noon. A suspense drama about a man framed for crimes he did not commit, with Merle Oberon and Lex Barker.

Apache (xx), on 6 and 8 at 12:35.) Western adventure about one lone Indian with a huge grudge against the white man starring Burt Lancaster and Jean Peters.

Four Rode Out (xx), On 5 at 4. Yet another western, this one about survival in the desert by a group of people with Parnell Roberts and Sue Lyon.

Betrayed (xx), on 7 at 4. Routine spy melodrama worth watching for its stars Clark Gable and Lana Turna.

Wild Women (xx), on 12 at 7. Hugh O'Brian and Anne Francis star in this 1970 western about five women convicts promised freedom for taking part in a dangerous mission.

Impatient Heart (xxx), on 13 at 7:30. Award-winning actress Carrie Snodgrass stars as a social worker with problems of her own in this 1971 TV movie.

The Longest Night (xxx), on 4 at 8:30. A chilling kidnap drama starring David Janssen, James Farentino and Sallie Shockley.

The Family Rico (xxx), on 7 at 9:30. Ben Gazzara stars in this syndicate crime-drama about a mobster whose power is jeopardized when his younger brother runs out on a contract killing.

She Waits (xxx), on 7 and 12 at 11:30. Patty Duke, David McCallum and Dorothy McGuire star in this thriller about a bride possessed by her husband's first wife.

Adventure in Baltimore (xx), on 2 at 11:30. A 1949 comedy about the zany artist-daughter of a minister with Robert Young and Shirley Temple.

Big Carnival (xxx), on 6 and 8 at midnight. A strong story about a reporter (Kirk Douglas) who sees the story of a lifetime in a mine cave-in.

The Sleeping City (xx), on 13 at 12:30. A mystery about a young doctor found murdered in Bellevue Hospital with Richard Conte and Coleen Gray.

½ Block from Douglas at 726 Johnson
"THE FRESHEST DONUTS IN TOWN"
DONUT HOUSE

NEW FALL PROGRAMS

Bob Newhart, on 2 at 6. A half-hour comedy starring comedian Bob Newhart as a psychologist and Suzanne Pleshette as his zany wife.

Paul Lynde Show, on 8 at 7. Lynde's biting sarcasm is the laugh-getter in this half-hour comedy series.

Headline Hunters, on 8 at 7:30 A new half-hour game show as panelists try to guess the identity of a mystery guest — a name that's made the headlines, past or present.

Temperatures Rising, on 4 at 8. A half-hour hospital comedy starring James Whitmore and Cleavon Little.

Maude, on 7 at 9. A spin-off from All in the Family with Edith Bunker's Cousin Maude starring Beatrice Arthur.

Search, on 8 at 8. This one-hour adventure series (formerly titled Probe) stars Hugh O'Brian as a space age sleuth. Tonight's episode highlighted by good supporting cast (Capucine and Maurice Evans), involves the mysterious disappearance of a State Department official.

Father, Dear Father, on 12 at 9:30. Another British half-hour comedy series with tonight's episode serving as an introduction to the Glover family.

NBC Reports, on 5 at 10. Documentaries that probe and expose are the essence of the prime-time newshour. (60 mins.)

Bill Cosby, on 12 at 10.30. Sidney Poitier and Harry Belefone are the opening-night guests on Bill Cosby's first of an hour-long variety series. Acclaimed composer Quincy Jones provides the music.

SPECIALS

Tuesday

Longtime Neighbors, on 9 at 6:30. Growing old — a poignand study filmed in a U.S. community. The producer-writer of this report contends that minimal government assistance has forced many senior citizens to cope on their own. (60 mins.)

Towers of Frustration, on 9 at 9:30. A documentary look at life inside a ghetto in Newark, N.J. Cameras reveal a grim profile of a 10-year-old low-rent apartment complex, as some of its 7000 black tenants voice their frustrations.

FLIP WILSON is sticking to a winning format in tonight's third-season opener on Channel 2 and 6 at 8:30 p.m. His guests include Jack Benny, Pearl Baily and the Sesame Street Muppets. Highlights include Flip directing a TV commercial, Jack Benny as a star-struck waiter and Pearl Bailey as an average housewife.

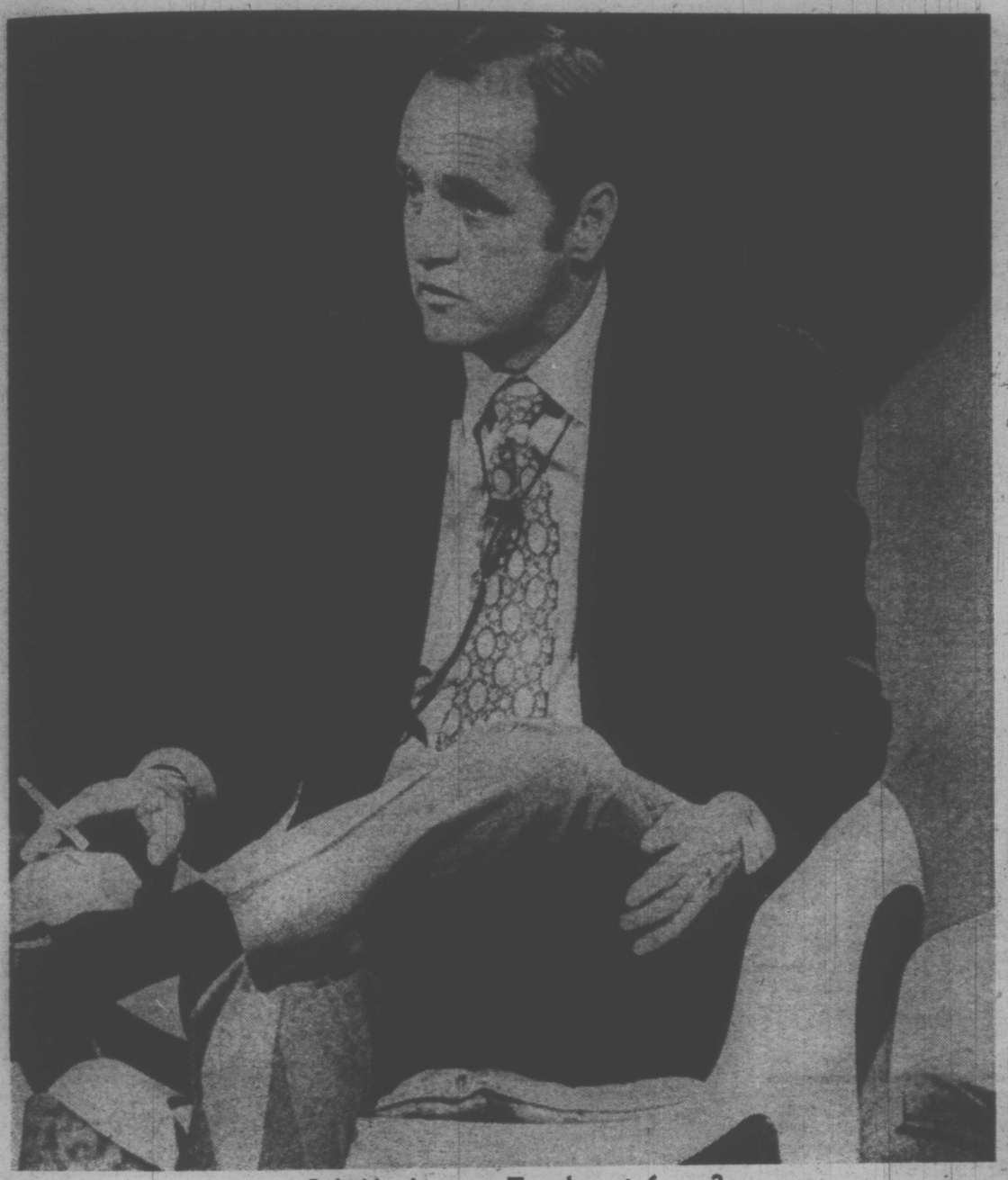

Bob Newhart on Tuesday at 6 on 2

Comic Believes His Family Comes First

By VERNON SCOTT

HOLLYWOOD (UPI) — Bob Newhart returns to a weekly television series in a situation comedy a decade after the cancellation of his variety series, a wiser and more confident man.

"We had a national contest to find a winner for the most original title of our new series," said the comedian. "The title is 'The Bob Newhart Show.' How's that for originality?"

Newhart will play a psychologist in the series with Suzanne Pleshette as his wife. So far, so good.

But his television profession poses an immediate problem.

There is nothing particularly funny in watching a patient in the throes of a seizure. Nor are electric shock treatments necessarily good for laughs.

"We are working in a tenuous area," Newhart said. "If we deal with real psychological problems the premise is unfunny. So we employ lighter phobias like fear of flying and work it into the character's family life."

SUZANNE PLESHETTE
. . . Bob's TV 'wife'

The comedian probably has the best time slot available on television. He follows the CBS Saturday night lineup of All in the Family and Mary Tyler Moore. Then comes Newhart and Mission: Impossible.

"You can't do better than that," he said. "But see me after the first 13 shows. That's when we know whether we're renewed.

"The time slot can be a help. But the bottom line is that the audience must like the performers in a show. I'm committed and involved myself with the best possible talent available. I don't feel any anxiety because I feel I've done as much as I can."

In the early going Newhart's directer worked him until 9 p.m. several nights a week. Not anymore.

"I finally told the producers I would be leaving at 7:30 and no later," the comedian said.

"I have three children, Robert, 8, Tim, 5, and Jennifer, 2.

"The children of celebrities don't have a very good track record. Maybe it's because they see so little of their parents. What good is a hit show if your kids hate you?

"I'm not going to let my work interfere with my family. We go camping every year together. And I plan to keep that up no matter how successful the show may be."

Like it or not, Bob already is beginning to sound like a psychologist. But there were no laughs implied in his feelings about family versus show biz.

SPACE SCIENTISTS INVENT LASER TV

HUNTSVILLE, Ala. (UPI) — Space scientists soon will begin testing a laser communications system that, theoretically, could handle a million television channels at the same time.

At intervals during the next two months, scientists will fly in an airplane at an altitude of 60,000 feet and will transmit a laser signal to a ground station at Huntsville's Redstone arsenal.

The tests will be conducted by the NASA-Marshall Space Flight Centre to determine the effects of the atmosphere on vertical transmission of laser beams, the officials said.

The laser that will be used in the tests transmits a visible red beam and 30 million bits of information per second. The officials said that, in theory, up to a million television channels can be broadcast at the same time over a laser beam transmitted from a satellite in space.

When the laser beam is transmitted from the airplane to the ground station, the pointing precision required will be equivalent to hitting a quarter with a rifle bullet a distance of a mile, the officials said.

The airplane that will be used in the tests will be operated from Ellington Air Force Base, Texas. The aircraft is a WB-57.

TV SERVICE GUIDE

Have Your TV Serviced by a
TELEVISION SPECIALTY STORE
CITY CENTRE TV
University Heights Centre
OPEN DAILY 10 a.m. - 10 p.m.
477-6971

EATON'S
Television and Appliance Repair
Dial 382-7141,
Ask for Appliance Repairs.

Electrohome Factory Service
For All Electrohome Products
385-3384
2533 Government

Meadowell's
Government Certified Technician
Personal High Quality Service
Color — Black & White
• ALL WORK GUARANTEED
2933 Douglas St. 383-9534

SPECIALISTS
COLOR TV & STEREO
SALES AND SERVICE
Authorized RCA Dealer
Phone 385-6422
QUADRA APPLIANCE SERVICE CENTRE LTD.
3514 QUADRA ST.

ROY DOTY'S TV SERVICE
Phone 592-2833
REPAIRS TO ALL MAKES OF TV
ALSO SALES AND RENTALS
"WE SELL THE BEST — AND SERVICE THE REST"
1834 NEWTON ST.

"color TV specialists"
RCA SERVICE
2661 DOUGLAS
382 - 8141

Simpsons-Sears
TV REPAIRS
388-9111 For Free Pick-Up & Delivery
Charge It on your Simpsons-Sears All Purpose Account.

BUTLER BROTHERS
Sales and Service
ADMIRAL AUTHORIZED PARTS DEPOT — COLOR AND BLACK AND WHITE
Zenith — Admiral
3396 Douglas St.
383-1511 383-2961

TELEVISION SERVICE CENTRE
1014 Cook St. at Fort
383-6083
• LEAVE IT AT OUR STORE IN THE MORNING.
• PICK IT UP IN THE AFTERNOON. COLOR OR BLACK AND WHITE.
• SAME DAY IN-HOME SERVICE.

HONDA
All Models — All Colors
SELL OUT
WORLD OF PLEASURE
PEARSON

Wednesday, September 13

8 a.m.
4—It's Your Bet
5—Today
6—Canada A.M.
7—J. P. Patches
8—Canada A.M.
12—Frisky Frolics

8:30 a.m.
4—This Morning
5—Today
6—Good Morning
7—Captain Kangaroo
8—Good Morning
12—Captain Kangaroo

9 a.m.
4—This Morning
5—Dinah Shore
6—Yoga
7—News
8—Yoga
9—Ripples
11—Garner Ted Armstrong
12—Joker's Wild
13—Cartoons; Joyce Brothers

9:30 a.m.
4—Movie: Pony Soldier
5—Concentration
6—Flintstones
7—News
8—Trouble With Tracy
9—You and Eye
11—Price is Right
12—Price is Right
13—Project 13

10 a.m.
2—Mr. Dressup (10:05)
4—Movie continued
5—Sale of the Century
6—Mr. Dressup
7—Gambit
8—Eye Bet
9—Electric Company
11—Jack Lalanne
12—Gambit
13—Project 13

10:30 a.m.
2—Giant; Helene
4—Movie continued
5—Hollywood Squares
6—Giant; Helene
7—Love of Life
8—Green Acres
9—Music; Reaching Out
11—New Zoo Revue
12—Love of Life
13—Cooking Around the World

ALL TIMES ARE LOCAL

CHANNELS RESERVE RIGHT TO MAKE LAST-MINUTE CHANGES

11 a.m.
2—Sesame Street
4—Not For Women Only
5—Jeopardy
6—Ed Allen
7—Where the Heart is
8—Jean Cannem
9—M for Music
11—Romper Room
12—Where the Heart is
13—Stump the Stars

11:30 a.m.
2—Sesame Street
4—Bewitched
5—Who, What, Where Game
6—Hogan's Heroes
7—Search for Tomorrow
8—Jean Canneen
9—Sesame Street
11—Romper Room
12—Search for Tomorrow
13—Joanne Carson's VIP's

12 noon
2—Luncheon Date
4—Password
5—Take Time
6—Noon Show
7—News
8—News; Pete's Place
9—Sesame Street
11—Three on a Match
12—Merv Griffin
13—Movie: Glass Web

12:30 p.m.
2—Luncheon Date
4—Split Second
5—Take Time
6—Noon Show, Movie
7—As the World Turns
8—Pete's Place; Movie
11—Days of Our Lives
12—Merv Griffin
13—Movie continued

1 p.m.
2—Bob Switzer
4—All My Children
5—The Doctors
6—Movie: Born Free (12:45)
7—Guiding Light
8—Movie: Born Free (12:45)
9—Safety; Music
11—Galloping Gourmet
12—Merv Griffin
13—Movie continued

1:30 p.m.
2—Galloping Gourmet
4—Let's Make a Deal
5—Another World
6—Movie continued
7—Edge of Night
8—Movie continued
9—Music; Shadowtime
11—The Saint
12—That Girl
13—Movie continued

2 p.m.
2—Paul Bernard
4—Newlywed Game
5—Return to Peyton Place
6—Movie continued
7—Many Splendored Thing
8—Movie continued
9—Families, Friends
11—Saint continued
12—Many Splendored Thing
13—Fugitive

2:30 p.m.
2—I Dream of Jeannie
4—Dating Game
5—Somerset
6—Victoria Scene
7—Secret Storm
8—Somerset
9—Breakthru
11—Don St. Thomas
12—Secret Storm
13—Fugitive

3 p.m.
2—Take 30
4—General Hospital
5—Mike Douglas
6—Take 30
7—Family Affair
8—Another World
9—Seattle Schools Report
11—Tennessee Tuxedo
12—It's Your Bet
13—Three Stooges

3:30 p.m.
2—Edge of Night
4—One Life to Live
5—Mike Douglas
6—Edge of Night
7—Green Acres
8—What's the Good Word?
9—Hatha Yoga
11—Brakeman Bill
12—What's My Line?
13—Superman

4 p.m.
2—Family Court
4—Love, American Style
5—Movie: Snows of Kilimanjaro
6—Family Court
7—Movie: Fame is the Game
8—Anything You Can Do
9—Sesame Street
11—Flintstones
12—Fun-O-Rama
13—Tony Visco Show

4:30 p.m.
2—Drop-In
4—Ponderosa
5—Movie continued
6—Drop-In
7—Movie continued
8—Flintstones
9—Sesame Street
11—Gentle Ben
12—Woody Woodpecker
13—Tony Visco continued

5 p.m.
2—Baseball: St. Louis at Mtl.
4—Ponderosa
5—Movie continued
6—Baseball: St. Louis at Mtl.
7—Movie contiaued
8—Beat the Clock
9—Mister Rogers
11—Gilligan's Island
12—My Favorite Martian
13—Tony Visco continued

5:30 p.m.
2—Baseball continued
4—News
5—News
6—Baseball continued
7—Movie continued
8—Hogans' Heroes
9—Electric Company
11—Eddie's Father
12—Truth or Consequences
13—F-Troop

6 p.m.
2—Baseball continued
4—News
5—News
6—Baseball continued
7—News
8—News
9—American Craftsman
11—Jeannie
12—To Tell the Truth
13—Name of the Game

6:30 p.m.
2—Baseball continued
4—News
5—News
6—Baseball continued
7—News
8—Baseball continued
9—Book Beat
11—That Girl
12—News
13—Name of the Game

7 p.m.
2—Baseball continued
4—To Tell the Truth
5—Truth or Consequences
6—Baseball continued
7—Northwest Traveler
8—George Plimpton—Special
9—New Writer
10—Architecture
11—Beverly Hillbillies
12—Peanuts cartoon
13—Name of the Game

7:30 p.m.
2—Baseball continued
4—Price is Right
5—Police Surgeon
6—Baseball continued
7—World of Survival
8—Special continued
9—Encore
10—Architecture
11—What's My Line?
12—Hollywood Squares
13—Movie: Picnic

8 p.m.
2—Bob Switzer
4—Paul Lynde Show
5—Adam 12
6—Beat the Clock
7—Carol Burnett Show
8—Movie: Elmer Gantry
9—Election '72
10—International Rugby
11—Dragnet
12—On the Buses
13—Movie continued

8:30 p.m.
2—Hourglass
4—Movie: Daughters of Joshua Cabe
5—Banacek
6—Flintstones
7—Carol Burnett continued
8—Movie continued
9—Attica Report—Special
10—Drug Report
11—Merv Griffin
12—Rivals of Sherlock Holmes
13—Movie continued

9 p.m.
2—Hourglass
4—Movie continued
5—Banacek continued
6—Mod Squad
7—Medical Centre
8—Movie continued
9—Special continued
10—Contact
11—Merv Griffin
12—Sherlock Holmes continued
13—Movie continued

9:30 p.m.
2—Singalong Jubilee
4—Movie continued
5—Banacek continued
6—Mod Squad
7—Medical Centre
8—Movie continued
9—Special continued
10—You and the Law
11—Merv Griffin
12—All In the Family
13—Fugitive

10 p.m.
2—What on Earth?
4—Julie Andrews
5—Search
6—Randall-Hopkirk
7—Cannon
8—Movie continued
9—Special continued
11—Merv Griffin
12—Cannon
13—Fugitive

10:30 p.m.
2—Golden Silents
4—Julie Andrews
5—Search
6—Randall-Hopkirk
7—Cannon
8—Sportbeat '72
9—Soul!
11—News
12—Cannon
13—Ghost and Mrs. Muir

11 p.m.
2—News
4—News
5—News
6—News
7—News
8—News
11—Untouchables
12—Rifleman
13—Virginian

11:30 p.m.
2—News
4—Dick Cavett
5—Johnny Carson
6—News
7—Movie: Corrupt Ones
8—News
11—Untouchables
12—Movie: Corrupt Ones
13—Virginian

12 Midnight
2—Movie: Hunchback of Notre Dame
4—Dick Cavett
5—Johnny Carson
6—Movie: Battle of River Plate
7—Movie continued
8—Movie: Battle of River Plate
12—Movie continued
13—Virginian

12:30 a.m.
2—Movie continued
4—Dick Cavett
5—Johnny Carson
6—Movie continued
7—Movie continued
8—Movie continued
12—Movie continued
13—Movie: Red Ball Express

MOVIES

Wednesday

Pony Soldier (xx), on 4 at 9:30. A 1953 western drama about the Mounties and rebellious Cree Indians in 1876 Canada with Tyrone Power and Cameron Mitchell.

The Glass Web (xx), on 13 at noon. A 1954 mystery about the murder of an actress starring Edward G. Robinson and John Travers.

Born Free (xxxx), on 6 and 8 at 12:45. The touching, real-life story of a couple raising a lion cub in Kenya with Bill Travers and Virginia McKenna.

Fame is the Name of the Game (xxx), on 7 at 4. This 1966 mystery starring Anthony Franciosa and Jill St. John served as the pilot for the successful TV series, Name of the Game.

Snows of Kilimanjaro (xxx), on 5 at 4. (Part 1.) Ernest Hemingway's classic tale of Harry Street who recalls his past as he lies dying in Africa. Made in 1952, this excellent drama stars Gregory Peck and Susan Hayward. Part 2 tomorrow, same time and channel.

Picnic (xxx), on 13 at 7:30. William Holden, Kim Novak and Rosalind Russell star in this 1956 film version of the moving William Inge Broadway play about a stranger who arrives in a small Kansas town and changes a number of lives.

The Daughters of Joshua Cade (xxx), on 4 at 8:30. A light-hearted story about a trapper who recruits three shady ladies to pose as his daughters to help him win a homesteading claim. Good cast with Buddy Ebsen and Karen Valentine.

The Corrupt Ones (xx), on 7 and 12 at 11:30. Robert Stack and Elke Sommer star in this tale of four adventurers seeking clues to an ancient treasure.

The Hunchback of Notre Dame (xxxx), on 2 at 11:50. Excellent adaptation of the Victor Hugo classic with Charles Laughton and Maureen O'Hara.

Battle of the River Plate (xxx), on 6 and 8 at midnight. John Gregson and Anthony Quayle star in this documentary-drama about a major naval action during the Second World War.

Red Ball Express (xx), on 13 at 12:30. Jeff Chandler stars as an embittered sergeant in this 1952 drama.

SPECIALS

Wednesday

George Plimpton, on 8 at 7. George is making his second attempt at being a football player in this special titled The Great Quarterback Sneak. (60 mins.)

Peanuts Cartoon, on 12 at 7. A repeat showing of It Was a Short Summer, Charlie Brown. Script by Peanuts' creator Charles Schulz. (30 mins.)

Attica Report, on 9 at 8:30. A report, using films and drawings, on last September's riot at Attica Prison where 26 convicts and nine hostages were killed and 83 prisoners wounded. Also included are excerpts from inmate and guard testimony. (90 mins.)

ALUMINUM
SCREENS—DOORS
WINDOWS
SPECIALTY FINISHERS
382-4612

NEW FALL PROGRAMS

Paul Lynde Show, on 4 at 8. (See Tuesday 7 p.m. on Channel 6 for details.)

Banacek, on 5 at 8:30. Ninety minutes of crime-drama with the action centering on a private eye called Banacek starring George Peppard in the title role.

Mod Squad, on 6 at 9. Canadian debut for this U.S. crime-drama series starring Michael Cole, Clarence Williams and Peggy Lipton as three undercover agents. A two-hour story about an international narcotics ring opens the series which is normally one hour in length.

Julie Andrews Show, on 4 at 10. (See Sunday 8 p.m. on Channel 2 for details.)

Search, on 5 at 10. (See Tuesday 8 p.m. Channel 8 for details.)

All In The Family on 12 at 9:30

Carol Burnett on Wednesday at 8 on 7

'Maude' on Thursday at 7:30 on 2

Science Simplified Is the Subject Of Professor Moffett's Workshop

Fascinating and simplified aspects of modern science are presented to inquisitive youngsters on Professor Moffett's Science Workshop, a new half-hour series to be seen Mondays at 5 p.m., starting Sept. 11 on CBC-TV. (Channels 2 and 6).

Host of the new 13-part series is Maxwell G. Moffett, a real-life professor, engineer and designer whose illustrious past accomplishments include plexiglass, plastic body parts and work on splitting the atom.

Assisting will be Claire-Ann and Stuart Bundy, a young Toronto brother-and-sister team who'll visit the professor's laboratory each week, displaying an intelligent approach to his scientific marvels.

Sound is the topic for exploration on the first program (Sept. 11), as the professor explains "what is sound, what causes it, how it travels and how it is made." Using such objects as a spatula, tuning fork, cap gun, bells, paper and pencils, water glasses, empty pop bottles, tin cans, string, a clock, a tape recorder and intriguing sound effects, the children learn all about the "hows and whys" of sound.

Space and The Solar System, on Sept. 18, delves into some of the many mysteries off the solar system, its origin, the nine planets and their relationship to our world, as Professor Moffett uses models and other objects to illustrate his explanations.

The Fascination of Flight is the topic of Sept. 25, when Claire-Ann and Stuart learn how things fly. The history of flight is related by means of da Vinci's theory, the aerostation balloons of the 1700s, the zeppelins, the Wright Brother's flight at Kitty Hawk, and the technical explosion of aviation in this century.

Professor Moffett examines the History of Our Alphabet on Oct. 2, demonstrating the varied forms of writing and numbering from colored, knotted strings used by the Incas to the pictographs of early civilizations and the development of Greek and Roman letters to the modern-day alphabet.

Minerals (Oct. 9) looks into the complex makeup of minerals in the earth, as the professor uses samples of semi-precious and precious stones to demonstrate how they are created, and their many uses.

Other instructive programs in the series include Heat and Cold (Oct. 16), Plastics (Oct. 23), Time (Oct. 30), The Human Body (Nov. 6), Architectural Shapes (Nov. 13), Light and Color (Nov. 20), Optics (Nov. 27), and Robots and Computers (Dec. 4).

The series is produced for CBC-TV by Mediavision Inc., of Toronto.

Bit Parts: Deborah Kerr will make her first appearance in a London theatre in 29 years when she opens in The Day After the Fair . . . Let's Dance with Gene Kelly is the theme of the Thalians 17th annual charity gala . . .

HONDA
All Models — All Colors
SELL OUT
WORLD OF PLEASURE
PEARSON

Fabric Shop LTD.
- Fabrics
- Trims
- Draperies and accessories

Bring your measurements and we'll custom make your drapes.

PLAIDS
For Every Occasion
Choose from brushed wool and mohair in coat weights to acrylic seersucker plaids and plaid taffeta.

PERSONALIZED SERVICE
SAVINGS BY THE YARD
for every Home Sewing Enthusiast
Hours: Daily Monday thru Saturday, 9 a.m. to 5:30 p.m.
1218 BROAD STREET 382-8541
(Between Yates and View)

Thursday, September 14

8 a.m.
4—It's Your Bet
5—Today
6—Canada A.M.
7—J. P. Patches
8—Canada A.M.
12—Frisky Frolics

8:30 a.m.
4—This Morning
5—Today
6—This Morning
7—Captain Kangaroo
8—This Morning
12—Captain Kangaroo

9 a.m.
4—This Morning
5—Dinah Shore
6—Yoga
7—News
8—Yoga
9—Shadowtime, Spanish
11—Garner Ted Armstrong
12—Joker's Wild
13—Cartoons; Joyce Brothers

9:30 a.m.
4—Movie: Girl Who Had Everything
5—Concentration
6—Flintstones
7—News
8—Trouble With Tracy
9—Art Carl (9:45)
11—Price is Right
12—Price is Right
13—Project 13

10 a.m.
2—Mr. Dressup (10:05)
4—Movie continued
5—Sale of the Century
6—Mr. Dressup
7—Gambit
8—Eye Bet
9—Electric Company
11—Jack LaLanne
12—Gambit
13—Project 13

10:30 a.m.
2—Giant, Helene
4—Movie continued
5—Hollywood Squares
6—Giant; Helene
7—Love of Life
8—Green Acres
9—People; Music
11—New Zoo Revue
12—Love of Life
13—Project 13

11 a.m.
2—Sesame Street
4—Not for Women Only
5—Jeopardy
6—Ed Allen
7—Where the Heart Is
8—Jean Cannem
9—Music (11:15)
11—Romper Room
12—Where the Heart Is
13—Stump the Stars

11:30 a.m.
2—Sesame Street
4—Bewitched
5—Who, What or Where
6—Hogan's Heroes
7—Search for Tomorrow
8—Jean Cannem
9—Sesame Street
11—Romper Room
12—Search for Tomorrow
13—Joanne Carson's VIPs

12 noon
2—Luncheon Date
4—Password
5—Take Time
6—Noon Show
7—News
8—News; Pete's Place
9—Sesame Street
11—Three on a Match
12—Mary Griffin
13—Movie: It Happens Every Thursday

12:30 p.m.
2—Luncheon Date
4—Split Second
5—Take Time
6—Noon Show; Movie
7—As the World Turns
8—Pete's Place; Movie
9—American Craftsman
11—Days of Our Lives
12—Mary Griffin
13—Movie continued

1 p.m.
2—Bob Switzer
4—All My Children
5—Doctors
6—Movie: Flight From Ashiya (12:45)
7—Guiding Light
8—Movie: Flight from Ashiya (12:45)
9—Music
11—Galloping Gourmet
12—Mary Griffin
13—Movie continued

1:30 p.m.
2—Galloping Gourmet
4—Let's Make a Deal
5—Another World
6—Movie continued
7—Edge of Night
8—Movie continued
9—Reaching Out; Spanish
11—The Saint
12—That Girl
13—Movie continued

2 p.m.
2—Paul Bernard
4—Newlywed Game
5—Return to Peyton Place
6—Movie continued
7—Many Splendored Thing
8—Movie continued
9—You and Eye; Cover
11—Saint continued
12—Many Splendored Thing
13—Fugitive

2:30 p.m.
2—I Dream of Jeannie
4—Dating Game
5—Somerset
6—Victoria Scene
7—Secret Storm
8—Somerset
9—Images (2:40)
11—Don St. Thomas
12—Secret Storm
13—Fugitive

3 p.m.
2—Take 30
4—General Hospital
5—Mike Douglas
6—Take 30
7—Family Affair
8—Another World
11—Jonny Quest
12—It's Your Bet
13—Three Stooges

3:30 p.m.
2—Edge of Night
4—One Life to Live
5—Mike Douglas
6—Edge of Night
7—Green Acres
8—What's the Good Word?
9—Hatha Yoga
11—Brakeman Bill
12—What's My Line
13—Superman

4 p.m.
2—Family Court
4—Love, American Style
5—Movies Snows of Kilimanjaro
6—Family Court
7—Movie: Escape to Mindanao
8—Anything You Can Do
9—Sesame Street
11—Flintstones
12—Funorama
13—Tony Visco Show

4:30 p.m.
2—Drop-In
4—Ponderosa
5—Movie continued
6—Drop-In
7—Movie continued
8—Flintstones
9—Sesame Street
11—Gentle Ben
12—Jonny Quest
13—Tony Visco continued

5 p.m.
2—What's New?
4—Ponderosa
5—Movie continued
6—Beat the Clock
7—Movie continued
8—Beat the Clock
9—Mister Rogers
11—Gilligan's Island
12—My Favorite Martian
13—Tony Visco continued

5:30 p.m.
2—That Girl
4—News
5—News
6—News
7—Movie continued
8—Hogan's Heroes
9—Electric Company
11—Eddie's Father
12—Truth or Consequences
13—F Troop

6 p.m.
2—Sportscene
4—News
5—News
6—News
7—News
8—News
9—Buttons and His Buddies
11—Jeannie
12—To Tell the Truth
13—Name of the Game

6:30 p.m.
2—Hourglass
4—News
5—News
6—News
7—News
8—News
9—Commonwealth
11—That Girl
12—News
13—Name of the Game

7 p.m.
2—Hourglass
4—Unfamed World
5—Truth or Consequences
6—Owen Marshall
7—Transit of the Crossroads (Special)
8—Call Holme
9—Tennis Lessons
10—Floral Creations
11—Beverly Hillbillies
12—Price is Right
13—Name of the Game

7:30 p.m.
2—Maude
4—Issues '72
5—Doctor in the House
6—Owen Marshall
7—Special continued
8—Little People
9—Book Beat
10—You and the Law
11—What's My Line?
12—Mary Tyler Moore
13—Movie: Evil Roy Slade

8 p.m.
2—Carol Burnett
4—Mod Squad
5—Flip Wilson
6—Carol Burnett
7—The Waltons
8—National Geographic (Special)
9—Jean Shepherd's America
10—Canadian Forces Pacific
11—Dragnet
12—The Waltons
13—Movie continued

8:30 p.m.
2—Carol Burnett
4—Mod Squad continued
5—Flip Wilson
6—Carol Burnett
7—Waltons continued
8—Special continued
9—Jazz Set
10—Project Travel
11—Merv Griffin
12—Waltons continued
13—Movie continued

9 p.m.
2—Telescope
4—Mod Squad continued
5—Ironside
6—Lawrence Welk
7—Movie: Around the World in 80 Days
8—George Kirby
9—Hollywood TV Theatre
10—B.C. Trails
11—Merv Griffin
12—Movie: Bus Stop
13—Movie continued

9:30 p.m.
2—Irish Rovers
4—Mod Squad continued
5—Ironside
6—Lawrence Welk
7—Movie continued
8—Here Come the 70s
9—TV Theatre continued
10—B.C. Trails
11—Merv Griffin
12—Movie continued
13—The Baron

10 p.m.
2—Time to Remember
4—Owen Marshall
5—Dean Martin
6—Emergency
7—Movie continued
8—Ghost Story
9—World Press Review
10—B.C. Trails
11—News
12—Movie continued
13—Baron continued

10:30 p.m.
2—Encounter
4—Owen Marshall continued
5—Dean Martin continued
6—Emergency continued
7—Movie continued
8—Ghost Story continued
9—Thirty Minutes
11—News
12—Movie continued
13—Ghost and Mrs. Muir

11 p.m.
2—News
4—News
5—News
6—News
7—News
8—News
11—Untouchables
12—Rifleman
13—Virginian

11:30 p.m.
2—Movie: Enter Madame (11:50)
4—Dick Cavett
5—Johnny Carson
6—News
7—Movie: The Rounders
8—News
11—Untouchables
12—Movie: The Rounders
13—Virginian

12 midnight
2—Movie continued
4—Dick Cavett
5—Johnny Carson
6—Movie: Sunset Boulevard
7—Movie continued
8—Movie: Sunset Boulevard
12—Movie continued
14—Virginian

12:30 a.m.
2—Movie continued
4—Dick Cavett
5—Johnny Carson
6—Movie continued
7—Movie continued
8—Movie continued
12—Movie continued
13—Movie: Take One False Step

CHANNELS RESERVE RIGHT TO MAKE LAST-MINUTE CHANGES

ALL TIMES ARE LOCAL

MOVIES

Thursday

The Girl Who Had Everything (xx), on 4 at 9:30. Elizabeth Taylor, Fernando Lamas and William Powell star in this 1953 drama about a young woman who is fascinated by an underworld-client of her lawyer-father.

It Happens Every Thursday (xx), on 13 at noon. A 1953 comedy about a New York newpaperman and his family who take over a small weekly newspaper.

Flight From Ashiya (xx), on 6 and 8 at 12:45. Three men (Richard Widmark, Yul Brynner and George Chakiris), on a special mission for the Air Rescue Service, recall their past lives.

The Snows of Kilimanjaro (xxx), on 5 at 4. (Part 2) (See Wednesday for details.)

Escape to Mindano (xx), on 7 at 4. A 1968 drama about two GIs who escape from a Japanese prison camp during the Second World War.

Evil Roy Slade (xx), on 13 at 7:30. A comedy-western with John Astin and Dick Shawn.

Around the World in 80 Days (xxxx), Part 1, on 7 at 9. Showman, the late Mike Todd's Oscar-winning extravaganza with a host of top film stars including David Niven, Shirley MacLaine and Robert Newton. The Jules Verne classic tells the story of Phileas Fogg who bets £20,000 he can circle the globe in 80 days. It is a blend of Keystone comedy, Victorian satire and a travelogue as Fogg races for the money by balloon, schooner, stagecoach, rickshaw and a host of miscellaneous vehicles. (The movie concludes tomorrow night, same time and channel.)

Bus Stop (xxx), on 12 at 9. William Inge's bittersweet story about a cowboy's encounter with a blonde singer at a snowbound bus stop with Marilyn Monroe and Don Murray.

The Rounders (xxx), on 7 and 12 at 11:30. Glenn Ford and Henry Fonda are aging itinerant horse wranglers in the modern day West. This 1965 western has some high comic moments.

Enter Madame (xx), on 2 at 11:50. Gary Grant and Elissa Landi star in this 1935 musical about a young man who rescues a singer when her dress catches fire on stage.

Sunset Boulevard (xxxx), on 6 and 8 at midnight. A truly magnificent Hollywood drama about a fading movie queen and a has-been writer with excellent performances by Gloria Swanson, William Holden and Erich von Strohein.

Take One False Step (xx), on 13 at 12:30. William Powell stars as a University professor who unwittingly becomes involved in a strange murder situation.

SPECIALS

Thursday

Transit at the Crossroads, on 7 at 7. A documentary on the mass transit systems of King County and a look at the new liquid natural gas bus. (60 mins.)

Call Holme, on 8 at 7. Comic Arte Johnson (ex-Laugh-In regular) as a detective who calls on his mastery of disguise to catch a murderer. (30 mins.)

National Geographic, on 8 at 8. The Voyage of the Brigantine Yankee, retraces the last world voyage (1957-58) made by the vessel. Orson Welles is the narrator. (60 mins.)

DAVID NIVEN
... On 7 at 9

NEW FALL PROGRAMS

Thursday

Little People, on 8 at 7:30. A half-hour comedy series that has Brian Keith playing a gruff but loveable pediatrician in Hawaii.

Carol Burnett, on 2 at 6 and 8. Carol returns to the Canadian network with Carol Channing and Marty Feldman as scheduled guests for this sixth-season opener.

The Waltons, on 7 and 12 at 8. This one-hour weekly drama centers on a mountain family living in the U.S. during the Great Depression. Richard Thomas (John-Boy) delivers a moving performance in this introduction to the Walton family.

George Kirby, on 8 at 9. Comic-impressionist George Kirby in a weekly half-hour of music and comedy. Tonight's guest is Nancy Wilson.

Ghost Story, on 8 at 10. Eerie dramas weekly with Sebastian Cabot as host ghost Winston Essex. Tonight's story stars Jason Robards in a tale about a man haunted by television.

Mary Tyler Moore on 12 at 7:30

CBC-TV's 20th Anniversary Line-Up Promises Quality Canadian Content

On September 8, 1952, the first regular English-language television service in Canada began — emanating from the first English-language TV station, CBLT Toronto.

In 1972, at the beginning of its 20th anniversary television season, CBC launches a fall-winter schedule which includes a large number of new series and a wide variety of outstanding specials, most of them Canadian-produced and featuring artists and performers from many parts of Canada.

New Canadian-produced series for the 1972-73 season include:

IMAGES OF CANADA: A series of six hour-long productions by Vincent Tovell aimed at throwing light on Canada's history, myths, hopes and illusions. The series will consist of four new productions plus repeats of the two programs telecast last season — The Craft of History and The Folly On The Hill. The new programs include a journey into Canada's past with historian Donald Creighton, entitled Heroic Beginnings; another called The Magic Circle, which deals with New France from 1600 to 1867; The Maritimes, also during the same period; and Peace, Order and Prosperity — Upper Canada from 1776 to 1900.

TO THE WILD COUNTRY: This five-part series of one-hour programs produced in co-operation with Keg Productions, producers of the outstanding documentary, Dan Gibson's Nature Family, will be narrated by Lorne Greene. It follows John Foster and his wife, Janet, as they search for the fast-disappearing, quiet outdoor spots in Canada. da.

MONTREAL VARIETY: This series, untitled at press time, is a co-production between the CBC and Al Hamel Productions. It stars Al Hamel, a Canadian who has worked for a few years in U.S. television on such series as Mantrap and Wedding Party, and will emphasize sunshine satire rather than sex and politics. Hamel will be remembered by many Canadians for his regular appearances on CBC television's In Person series, as well as a CBC Toronto late-night show called Nightcap!

THE BEACHCOMBERS: Bruno Gerussi, an actor who might have been born for the role, plays Nick Adonidas, who has a salvage licence, an old scow called the Persephone, and a great passion for life and whose work as an independent beachcomber on the rugged coast of British Columbia suits him just fine. In all, 26 episodes of this half-hour series will be presented on CBC-TV this season. Adonidas rents a room at Molly's Reach, a truck-stop diner run by widowed Molly Carmody, whose two children, Hughie and Margaret adore happy-go-lucky Nick. Molly Carmody is played by Rae Brown.

THE MARKETPLACE: Well-known consumer expert Joan Watson is featured in this weekly half-hour series which is designed to hit hard at shady business practices and do all it can to protect the consumer as well as tell the consumer what the best guys are throughout the country via regional reports. An occasional visitor on the series will be well-known American satirist Marshall Efron, who appeared in The Great American Dream Machine.

THIS IS THE LAW: Although not exactly a new series, since it has been running part of the summer, This Is The Law now moves into a prime-time slot in the fall-winter schedule, and features a number of changes in its format. This year, Paul Soles plays The Lawbreaker, the man who does things he's not supposed to and gets arrested. The show's new moderator is well-known Canadian actor Austin Willis, who presides over a panel consisting of Hart Pomerantz, Larry Solway, William Charlton and Susan Keller.

BANDWAGON: This new series is strictly a big-band variety show, with host Bob Francis and guests such as Mel Torme, Ginette Reno, Juliette, Della Reese, Buddy Greco and many more, playing and singing good music, backed by the 17-piece orchestra of Guido Basso. Written and produced by Aubrey Tadman and Garry Ferrier, Bandwagon is mainly a "here and now" music show, quite unlike the 'hark back the years' series In The Mood, which Tadman and Ferrier did last season.

NFB SPECIALS: Continuing its long association with the National Film Board, the CBC will present this season a series of six, one-hour NFB productions, including a companion-piece to a documentary on Eskimo life shown early in 1972 called People of the Seal. The second part of People of the Seal, to be telecast in November, shows Eskimo life during winter and is an extraordinary document of primitive people enduring one of the harshest environments in the world. Other films include **The Sloane Affair**, a drama starring Michael Kane as a business executive caught up in a tax-evasion investigation.

ADIEU ALOUETTE: Quebec's film industry, which last year turned out 17 feature films, the Quebec theatre and its renaissance as reflected in the work of playwright Michel Tremblay and stage director Andrew Brassard; the French-Canadian woman and her place in Quebec today, and a portrait of poet-singer Gilles Vigneault are some of the 13 topics to be presented in a 13-week series of NFB films beginning early December. Title of the series is Adieu Alouette. Series executive producer is Ian McLaren.

PURPLE PLAYHOUSE: The theatre of Queen Victoria's time, with its moral contests—Vice pitted against Virtue, with Virtue Triumphant — is the overall theme of this series of dramas, which includes Dion Boucicault's London Assurance, Charles Reade's The Lyons Mail, and Tom Taylor's Ticket-of-Leave Man. Executive producer Paddy Sampson says that the plays will not be presented as 'camp', but as straight dramas and "will be a novel and refreshing offering for the Sunday night audience."

WHAT'S NEW?: This new, youth-oriented current affairs series, with host Harry Mannis, aims to bring news items of special interest to teenagers as well as new background and features on the week's top news events, using film and videotape clips from CBC-TV News. Its purpose is to create better understanding of the forces shaping the world which Canada's younger people will inherit from their elders. The weekly half-hour series is for the 12-17 age bracket and will make use of puppets created by Noreen Young of CBC Ottawa's Hi Diddle Day network series. Puppet voices will be by Max Ferguson and Judy Sinclair.

PROF. MOFFETT'S SCIENCE WORKSHOP: Maxwell G. Moffett, a widely-respected designer - engineer-invehtor, who helped split the atom, invented plexiglass and whose accomplishments range from musical composition to conducting to lecturing on such topics as geology and Celtic manuscripts, will host Professor Moffett's Science Workshop, Mondays, for 13 weeks.

The 20th anniversary season on CBC-TV is notable also for the quality and quantity of its specials.

Harry Rasky, fresh from his international career as a maker of outstanding documentaries, will be represented on CBC-TV this season by three major specials: Christopher Plummer stars in **The Wit and World of G. Bernard Shaw**, thought to be the definitive film portrait of Shaw and his work, featuring excerpts from some of his most popular plays performed by such outstanding talents as Genevieve Bujold, Barry Morse, John Colicos, Paxton Whitehead and Jack McGowran; **Tennessee Williams' South**, a film portrait of Williams and his work, filmed in New Orleans, where his most famous play, A Streetcar Named Desire is set, and in Key West, Florida, where he makes his home. Scenes from some of his plays, specially filmed for this special, star Jessica Tandy (recreating the role of Blanche in A Streetcar Named Desire), Michael York as the 'gentleman caller' in The Glass Menagerie; also John Colicos, William Hutt, Maureen Stapleton and Colleen Dewhurst.

A third Rasky special, on Canada's world-renowned humorist **Stephen Leacock**, is to be produced later in the season, also starring Christopher Plummer— in a stage performance of which he impersonates Leacock reading his own work. All three specials are 90 minutes, in color, and are written, produced and directed by Harry Rasky. Telecast dates are to be announced.

A 4½-hour French documentary that has been stunning audiences wherever shown, in cinemas in Europe and the United States, is **The Sorrow and The Pity**, the story of France during the Nazi occupation of the Second World War. It gets its North American television debut on CBS-TV, on Nov. 8.

A 90-minute musical showcase featuring top Canadian recording stars of the folk, middle-of-the-road and rock genres, will be telecast on CBC-TV under the title **Maple Music** (telecast TBA). It also examines, in documentary sequences, Canada's mushrooming music industry. Performances of the various artists and groups were captured at several concerts held in Toronto and Montreal, as part of a project to acquaint foreign critics (from countries in Europe) with Canadian talent. The critics' tour took place last spring.

Other music specials, lined up for Wednesday nights (and in some instances in the Sunday at Nine slot) include: **Words, Words, Words and Music** (Gene Lees, performing his own material, with a few selections from other songwriters he admires); **The Wonder of It All**, the 90-minute Norman Campbell-Donald Harron musical based on the life of Emily Carr, the celebrated B.C. artist, starring Catherine McKinnon as Miss Carr in her middle years, with Irene Byatt portraying her as an older woman; An **Edmonton Symphony Orchestra** concert featuring winners of the 1972 CBC Talent Festival competition; a repeat of Norman Campbell's production of **La Rondine**, so enjoyed last season, with Teresa Stratas starring; **There's Nothing Like a Big Brass Band**, featuring top British bands as they appeared this summer at a festival at Niagara Falls, Ont.; a French network production of a world TV premiere, the ballett **Messe pour le Temps Present**, by Maurice Bejart, and danced by his world-renowned company, the Ballet of the 20th Century; **The Toronto Dance Theatre in London**, filmed and produced during the company's visit to London, England, where it won wide acclaim; **Cancan to Barcarolle**, a musical portrait of the composer Offenbach, his music and his life; Mario Prizek's productions of **Music In Our Time**, a 73-74 series of hour specials hosted by Glenn Gould and presenting the music of the 20th century.

Juliette returns to CBC-TV this season with at least two specials: **The Very Merry Juliette Christmas Special** (Dec. 17), in which she shares the spotlight with the St. Michael's Boys' Choir of Toronto, impressionist-comic Rich Little and Jerry Reed. In addition to this hour special, written and produced in Toronto by Aubrey Tadman and Garry Ferrier, a half-hour Juliette special will be produced in the star's home-town of Vancouver, later in the season.

Anne Murray will star in two CBC-TV specials this season, one of which will centre around her European tour, which begins mid-September.

In the category of foreign-produced specials is a five-part series, one 90-minute and four hours, on **The Life of Leonardo da Vinci** — dramatized against the authentic locales of his life in Renaissance Italy and Europe. A European production, this outstanding series begins on CBC-TV Nov. 15. It is richly visual and features many of Leonardo's most famous works.

A dramatization of the most historic love story of modern times, that of the late Duke of Windsor and Wallis Simpson, the American woman for whom he (as King Edward VIII) gave up the British throne. Starring Richard Chamberlain and Faye Dunaway, and produced in the United States, this drama special titled **The Woman I Love**, will be seen on CBC-TV in the Sunday at Nine slot, on Oct. 15 (on prerelease).

In addition to his production of the Campbell-Harron musical comedy The Wonder of It All, Norman Campbell is planning to produce a **20th Anniversary of TV Special** (title TBA), for telecast in late 1972.

In addition to the two new series already mentioned (**Bandwagon**, and the still-untitled **Montreal Variety series**), CBC television brings back such long-time favorites as **Front Page Challenge**, **The Tommy Hunter Show** (well up in the ratings, with an audience last season of 3 million plus), and **Telescope**, focussing this season on such famous personalities as Paul Anka, financier E. P. Taylor, comedian-journalist Henry Morgan, Montreal Canadiens goalie Ken Dryden, and many more.

Also returning are the popular **Irish Rovers**, **Tommy Banks** (moving to a new slot, Fridays at 10:30 p.m.); continuing from its summer series into the fall-winter schedule is **This Is the Law.**

Four new entertainment series arrive on the network from the United States, **Anna and The King**, the familiar story of the schoolteacher who arrives in the court of Siam, to tutor the king's many children — starring Yul Brynner (recreating the role of the king, for which he won an Academy Award in the movie musical, The King and I), and Samantha Eggar; **Maude**, about a liberal-minded inlaw of Archie Bunker's — with Beatrice Arthur in the title role; M-A-S-H, a TV version of the hilarious movie about an American army medical team in the Korean War, starring Alan Alda and Wayne Rogers; and **The Julie Andrews Hour**, a Sunday night (8 p.m.) variety series marking the superstar's deput as a TV regular.

From Britain, on Wednesday nights, at 8:30, comes the **Benny Hill Show**, a series of hour variety shows starring the English comic and a roster of guests.

CBC Radio Special

"You will soon learn to love Canada as I now love it, who once viewed it with hatred so intense that I longed to die that death might effectively separate us for ever."

—Susanna Moodie, 1852

Mrs. Susanna Moodie did not think too much of her adopted country when she first came out from England with her husband, a retired officer, in 1832. There was the cholera epidemic, the harsh climate, the crudity of her surroundings, the taking ways of her Yankee neighbors, fire, illness — and mosquitoes.

But gradually, Canada grew on her, after living near Port Hope, Ont., then on an uncleared farm north of Peterborough, then Belleville, and finally Toronto where she died in 1885.

Her book about pioneer life during a period of heavy English immigration and settlement in Upper Canada — Roughing It In The Bush — was published in the 1850's. Joseph Schull, who is a deft hand at bringing history alive for radio, had adapted it in two parts for The Bush and the Salon. It will be broadcast Saturdays, September 9 and 16 at 11:03 p.m. EDT on the CBC Radio network.

COBRA
Limited Supply
SELL OUT
WORLD OF PLEASURE
PEARSON

Friday, September 15

8 a.m.
4—It's Your Bet
5—Today
6—Canada A.M.
7—J. P. Patches
9—Canada A.M.
12—Frisky Frolics

8:30 a.m.
4—This Morning
5—Today
6—Good Morning
7—Captain Kangaroo
8—Good Morning
12—Captain Kangaroo

9 a.m.
4—This Morning
5—Dinah Shore
6—Yoga
7—News
8—Yoga
9—Reaching Out
11—Garner Ted Armstrong
12—Joker's Wild
13—Cartoons; Joyce Brothers

9:30 a.m.
4—Movie: Big Hangover
5—Concentration
6—Flintstones
7—News
8—Trouble With Tracy
9—Images (9:35)
11—Price is Right
12—Price is Right
13—Project 13

10 a.m.
2—Mr. Dressup (10:05)
4—Movie continued
5—Sale of the Century
6—Mr. Dressup
7—Gambit
8—Eye Bet
9—Electric Company
11—Jack LaLanne
12—Gambit
13—Project 13

10:30 a.m.
2—Giant; Helene
4—Movie continued
5—Hollywood Squares
6—Giant; Helene
7—Love of Life
8—Green Acres
9—Music; Books
11—New Zoo Revue
12—Love of Life
13—Project 13

ALL TIMES ARE LOCAL

CHANNELS RESERVE RIGHT TO MAKE LAST-MINUTE CHANGES

11 a.m.
2—Sesame Street
4—Not For Women Only
5—Jeopardy
6—Ed Allen
7—Where the Heart Is
8—Jean Cannem
9—Breakthru
11—Romper Room
12—Where the Heart Is
13—Stump the Stars

11:30 a.m.
2—Sesame Street
4—Bewitched
5—Who, What or Where
6—Hogan's Heroes
7—Search for Tomorrow
8—Jean Cannem
9—Sesame Street
11—Romper Room
12—Search for Tomorrow
13—Joanne Carson's VIP's

12 noon
2—Luncheon Date
4—Password
5—Take Time
6—Noon Show
7—News
8—News; Pete's Place
9—Sesame Street
11—Three on a Match
12—Merv Griffin
13—Movie: The Shrike

12:30 p.m.
2—Luncheon Date
4—Split Second
5—Take Time
6—Noon Show; Movie
7—As the World Turns
8—Pete's Place; Movie
11—Days of our Lives
12—Merv Griffin
13—Movie continued

1 p.m.
2—Bob Switzer
4—All My Children
5—Doctors
6—Movie: Kill Her Gently (12:45)
7—Guiding Light
8—Movie: Kill Her Gently (12:45)
9—Art Starts (1:15)
11—Galloping Gourmet
12—Merv Griffin
13—Movie continued

1:30 p.m.
2—Galloping Gourmet
4—Let's Make a Deal
5—Another World
6—Movie Continued
7—Edge of Night
8—Movie Continued
9—Music; Ripples
11—The Saint
12—That Girl
13—Movie continued

2 p.m.
2—Paul Bernard
4—Newlywed Game
5—Return To Peyton Place
6—Movie Continued
7—Many Splendored Thing
8—Movie Continued
9—You and Eye (2:20)
11—Saint continued
12—Many Splendored Thing
13—Fugitive

2:30 p.m.
2—Jeannie
4—Dating Game
5—Somerset
6—Victoria Scene
7—Secret Storm
8—Somerset
11—Don St. Thomas
12—Secret Storm
13—Fugitive

3 p.m.
2—Take 30
4—General Hospital
5—Mike Douglas
6—Take 30
7—Family Affair
8—Another World
11—Tennessee Tuxedo
12—It's Your Bet
13—Three Stooges

3:30 p.m.
2—Edge of Night
4—One Life To Live
5—Mike Douglas
6—Edge of Night
7—Green Acres
8—What's The Good Word
9—Hatha Yoga
11—Brakeman Bill
12—What's My Line?
13—Superman

4 p.m.
2—Family Court
4—Love, American Style
5—Movie: Lion in the Streets
6—Family Court
7—Movie: Whole World is Watching
8—Anything You Can Do
9—Sesame Street
11—Flintstones
12—Funorama
13—Tony Visco Show

4:30 p.m.
2—Drop In
4—Ponderosa
5—Movie continued
6—Drop In
7—Movie Continued
8—Flintstones
9—Sesame Street
11—Gentle Ben
12—Funorama
13—Tony Visco continued

5 p.m.
2—Hi Diddle Day
4—Ponderosa
5—Movie continued
6—Beat the Clock
7—Movie Continued
8—Beat the Clock
9—Mister Rogers
11—Gilligan's Island
12—My Favorite Martian
13—Tony Visco Show

5:30 p.m.
2—That Girl
4—News
5—News
6—News
7—Movie Continued
8—Hogan's Heroes
9—Electric Company
11—Eddie's Father
12—Truth or Consequences
13—F Troop

6 p.m.
2—African Album
4—News
5—News
6—News
7—News
8—News
9—Meet the Arts
11—Jeannie
12—To Tell the Truth
13—Name of the Game

6:30 p.m.
2—Hourglass
4—News
5—Football continued
6—News
7—News
8—News
9—Evening at Pops
11—That Girl
12—News
13—Name of the Game

7 p.m.
2—Hourglass
4—To Tell The Truth
5—Truth or Consequences
6—Gunsmoke
7—You Asked For It
8—Brady Bunch
9—Evening at Pops
10—Arts Calendar
11—Beverly Hillbillies
12—Let's Make a Deal
13—Name of the Game

7:30 p.m.
2—Dick Van Dyke
4—Viewpoint
5—Hollywood Squares
6—Gunsmoke
7—The Wiseeekers
8—Sonny and Cher
9—World Press Review
10—People Helping People
11—What's My Line?
12—Maude
13—Movie: Lady Godiva

8 p.m.
2—M-A-S-H
4—Brady Kids
5—Sanford and Son
6—M-A-S-H
7—Sonny and Cher
8—Sonny and Cher
9—Washington Week
10—People continued
11—Dragnet
12—Medical Center
13—Movie continued

8:30 p.m.
2—All in the Family
4—Partridge Family
5—Little People
6—All in the Family
7—Sonny and Cher
8—Colombo
9—Masterpiece Theatre
10—French Program
11—Merv Griffin
12—Medical Centre
13—Movie continued

9 p.m.
2—Death of a Legend—Special
4—Room 222
5—Ghost Story
6—Death of a Legend — Special
7—Movie: Around the World in 80 Days
8—Colombo continued
9—Masterpiece Theatre
10—N.F.B. Film
11—Merv Griffin
12—Movie: Journey to the Centre of the Earth
13—Movie Continued

9:30 p.m.
2—Special continued
4—Odd Couple
5—Ghost Story
6—Special Continued
7—Movie Continued
8—Colombo Continued
9—Interview
10—The Eye
11—Merv Griffin
12—Movie Continued
13—Prisoner

10 p.m.
2—Main Chance
4—Love, American Style
5—Banyon
6—Love, American Style
7—Movie continued
8—FBI
11—News
12—Movie continued
13—Prisoner

10:30 p.m.
2—Main Chance
4—Love, American Style
5—Banyon Continued
6—Love, American Style
7—Movie continued
8—FBI
11—News
12—Movie continued
13—Ghost and Mrs. Muir

11 p.m.
2—News
4—News
5—News
6—News
7—News
8—News
11—Movie: International House
12—Movie Continued; News
13—Virginian

11:30 p.m.
2—Movie: Jackpot (11:50)
4—Dick Cavett
5—Johnny Carson
6—News
7—Movie: Incident at Phanton Hill
8—News
11—Movie continued
12—Movie: Shoot Louder
13—Virginian

12 midnight
2—Movie Continued
4—Dick Cavett
5—Johnny Carson
6—Colombo
7—Movie Continued
8—Movie: Track of the Vampire (11:50)
11—Movie continued
12—Movie continued
13—Virginian

12:30 a.m.
2—Movie continued
4—Movie: Mystery Street (1:00)
5—Johnny Carson
6—Colombo Continued
7—Movie Continued
8—Movie continued
11—Movie Continued
12—Movie Continued
13—Movie: When The Daltons Rode

MOVIES

Early Friday

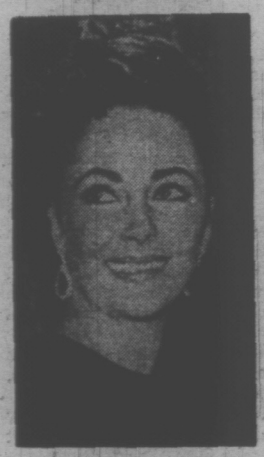

ELIZABETH TAYLOR
. . . On 4 at 11:30

FURNITURE
Repairs, Refinishing
SPECIALTY FINISHERS
382-4612

FREE HOME DELIVERY
DON MEE
CHINESE FOOD
538 FISGARD
OPEN
Mon. thru Thurs.—5:00 p.m. to 1:30 a.m.
Friday—5:00 p.m. to 2:15 a.m.
Saturday—4:00 p.m. to 2:30 a.m.
Sunday—4:30 p.m. to 8:00 p.m.
383-1032
388-4841

CBC-AM-FM Radio Highlights

Friday

5:03 (AM) Hockey — Team Canada vs. USSR: Tonight's game from Vancouver concludes the series of four to be played in Canada.

8:03 (AM) The Entertainers; A two-hour interview with Broadway director Joshua Logan, interspersed with selections from some of the musicals he's been involved with over the years, including Knickerbocker Holiday. (1938); I Married An Angel; This Is the Army (1942).

8:00 (FM) Musicscope; National Youth Orchestra in concert from Quebec City; Overture to Italian Girl in Algiers (Rossini); Antiphonie (Morel); Don Juan (Strauss); Finlandia (Sibelius); Symphony No. 2 (Brahmas); Roman Carnival Overture (Berlioz); Intermission: Eugene Kash, long associated with music programs for youth, discusses the development of the National Youth Orchestra and other Canadian youth groups.

10:03 (FM) Ideas; Guessing Our Future: In ancient times the world was a place in which an artist's fantasy wandered into a golden age of the past or in an unidentified land to imagine perfect happiness. A literary montage with interviews and illustrations.

Saturday

3:03 (AM) Hot Air: Host Bob Smith introduced volcalist Herb Jeffries with Duke Ellington and also as a sola ace, 1940-1950.

4:03 (AM) Opera Time: Host and commentator Ruby Mercer interviews Herman Geiger-Tourel, head of the Canadian Opera Company, and Hugette Tourangeau, mezzo-soprano.

8:30 (AM) CBS Stage presents: Seige, by Lester Powell, a powerful drama about a man who cracks under the pressures of 20th century life. Cast includes Peter Hawarth, Shirley Broderick and John White.

10:03 (AM) Anthology presents: Can I count You In, a story by Shirley Faessler.

11:03 (AM) The Bush and the salon presents Roughing It in the Bush, by Susanna Moodie, in two parts. Cast includes Aileen Seaton and Gillie Fenwick.

Sunday

12 Noon (FM) BBC Concert; Part 1: Recital of French Songs. Part 2: From the 23rd Cheltenham Festival chamber music program. Part 3: From the Henry Wood Promenade Concerts, 72nd season.

6:00 (FM) Opera Theatre presents, La Vie Parisienne (abridged) by Offenbach. Played by the Paris Philharmonic, conducted by Rene Leibowitz.

6:03 (AM) Sunday Theatre presents Lady Cook Wanted

CBC-AM 690
CBC-FM 105.7

(1922). Who sent the fateful telegram which brought Irene Wilkins from London to Bournemouth to take up a new appointment as cook?

Monday

2:30 (AM) The Max Ferguson Show.

8:00 (FM) CBC Monday Evening; Part 1: The Power of the Performer — with actress Maria Corvin. Part 2: Lord Hervery at Court — with Sir John Gielgud. Lord Hervey was Vice-Chamberlain at the Court of George II in the early part of the 18th century. He left an intimate record of the sayings and doings of his family and friends. Part 3: CBC Broadcast Recordings — 8:03 (AM) Between -l pre the Baroque Strings of Vanouver.

8:03 (AM) Between Ourselves presents, The Acadians, research, written and produced by Ted North. The program deals with one of Canada's least-known ethnic minorities — Francophone but not French-Canadians. The Acadians have been called the white negroes of the Maritimes. Ted North found the present-day Acadian no longer content to be the silent minority.

10:03 (FM) Ideas presents, Isaac Stern — one of the world's great virtuosos is heard in convesation and pefomance. Inteviewed by Larry Solway, Stern describes how he repays his art for what it has given him, for what it has allowed him to be.

10:30 (AM) Ideas Network presents, Thirst of Justice — One year ago Maurice Lefebvre, a Canadian Oblate Priest, was killed during a revolution in La Paz, Bolivia. This program will attempt to summarize an 18-year evolution from the traditional missionary priest to a revolutionary priest. Featured are readings from the letters of Father Lefebvre as well as interviews with those who new him well

Tuesday

8:30 (AM) CBC Tuesday night presents: A Profile of Dame Sybil Thorndike, who, now 90, began her acting career in 1903. One of the great ladies of the English stage, she is best known for her protrayal of Shaw's Saint Joan and most of Shakespeare's heroines. She expresses her views of the theatre today, politics and young people.

10:03 (FM) Ideas presents, Making a Life: A carefully juxtaposed and broad-fronted hour that looks at the gray areas of commitment among young married couples who feel the conforming pressures of job, school, debt, closing into a trap about them.

Wednesday

10:03 (FM) Ideas presents, Children in Literature and Film; Truffaut's The Wild Child, Golding's Lord of the Flies, James' What Maisie Knew and Dicken's Oliver Twist are all good examples of how children have been used to underscore visions of men and society in art. This program interviews a number of writers and filmmakers who have dealt with childhood in their work.

Thursday

8:03 (AM) Musicscope; Part 1: Third-Stream Music: Max Allen talks with composer-pianist William Bolcom, one of the central figures in the ragtime revival and "third-stream" composition. Eugene Kash examines the mixture of popular and classical styles which make up this 'third-stream' music, Part 2: The Festival Singers of Canada.

8:00 (FM) Encore Part 1: A History of Ireland in Song. Michael Yeats discusses many of these traditional songs which are performed by Grainne Yeates with accompanient. Part 2: The Collected Works of Billy the Kid, by Michael Ondaatje. An imaginative portrait of the famous outlaw, partly as he was and partly as myth-figure, in orinigal poetry and prose with some period documentation. Douglas Rain heads the cast.

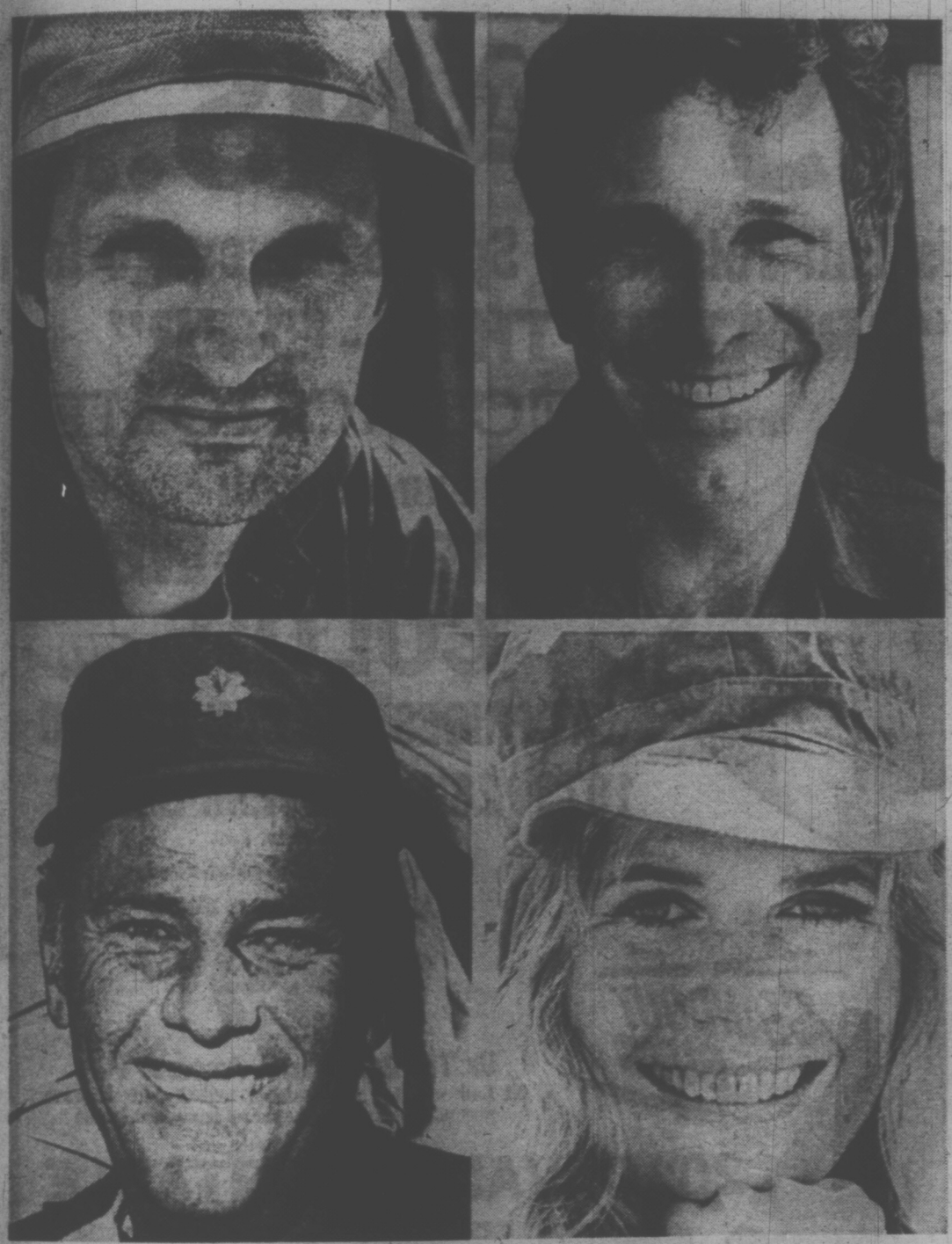

M-A-S-H on Friday at 8 on 2 and 6

MUSIC-DANCE SERIES

A French opera ballet troupe performing in Montreal unwittingly finds itself involved in international crime, in Treasure Of The Dutch, the new adventure series slated for telecast Wednesdays at 5 p.m. (in color), starting Sept. 13 on CBC television (Channels 2 and 6).

Set in Paris and Montreal, the fast-paced 13-part series revolves around the unforgettable music of Delibes' Coppelia ballet suite, performed by the Paris Opera company. Claude Bessy, star of the company's ballet troupe, and Claude Ariel, the leading dancer, are cast in the series' principal roles, Olympe and Stephane, with secondary roles by Catherine Bouchy (Jacinthe), Pierre Didier (Bicou) and the students of the Paris Opera Dance School.

The story opens at the celebrated Paris Opera, where the troupe, led by Olympe, perform the ballet Coppelia. Meanwhile, a gang of thieves has accomplished a daring jewel theft, hailed by the newspapers as the greatest since the Great Train Robbery in Britain.

But the stolen gems cannot be sold in Europe; so they must be taken immediately to Montreal to be disposed of in Canada. A brilliant plan is conceived, and Stephane, once the opera's lead dancer and darling of the Paris music world until a bad injury ended his brilliant career, will be contact. Stephane is a bitter, disillusioned young man once nearly driven to suicide. Olympe, who loves him, will also help.

Produced last year by ORTF-Technisor of France, the series also stars Jacques Fabbri as the comical Lulu, Jaeques Dacqumine as Morales, Felix Marten as Inspector Boudot, Josiane Consoli as Gloria, and Canadian actors Paul Dupuis, Yves Letourneau and Patrick Peuvion in supporting roles.

While primarily a children's series, Treasure Of The Dutch has elements of interest to TV viewers of all ages. The series is adapted from the novel by Odette Joyeux, the well-known French comedienne and dancer, and produced by Philippe Agnostin, with music adapted by Georges Auric.

Radio Profile Of Great Lady

Dame Sybil Thorndike's biography takes up 3½ pages in Who's Who in the Theatre. It spans an astonishing career which began in 1904 and continued until 1966. She will be 90 this October.

On Tuesday, September 12, CBC Tuesday Night presents a profile of this great lady of the English stage at 8:03 p.m. PDT on the CBC Radio network (Thursday, September 21 at 8 p.m. on CBC-FM).

Dame Sybil is interviewed in London by David Francis, during which she displays a wide interest in the world around her. She talks about the people she has worked with — fellow actors, directors, playwrights — her views on theatre today, politics and young people. Also heard is her actor husband, the late Sir Lewis Casson, and as well there are excerpts from some of her famous roles.

Dame Sybil is best known for her portrayal of Shaw's Saint Joan and most of Shakespeare's heroines. Her films include Major Barbara, and The Prince and the Showgirl; she first appeared on TV in 1939. For her contribution to British theatre she received the honor of Dame Commander of the British Empire in 1931.

Producer for this CBC Tuesday Night program is Doug MacDonald.

VIOLINIST MARTA HIDY and pianist Ada Bronstein "proved to be a superb team," according to Ronald Gibson of the Winnipeg Free Press. "Mrs. Bronstein's sturdy playing was a fine foil to Miss Hidy's refined but warmly live violin playing." Saturday, September 16 at 9:30 p.m. EDT, CBC Radio's Distinguished Artists presents this CBC Winnipeg recital (Wednesday, September 13, at 11 p.m. on CBC-FM). The duo plays Beethoven's Sonata No. 7 in C minor.

CHRYSLER
All Models
SELL OUT
WORLD OF PLEASURE
PEARSON

2968 Douglas
SEIBERLING
"120"
WHITE WALL
With Polyester
650 x 13
(Reg. $25.75)
SPECIAL
$19.75
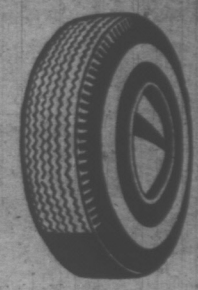
½ Block South of Mayfair
OK Tire Stores
385-2131
Your Summer TRACTION Centre

SPORTS FANS...

This Fall Television Sports Coverage is "GREATER-THAN-EVER"

and ELECTROHOME

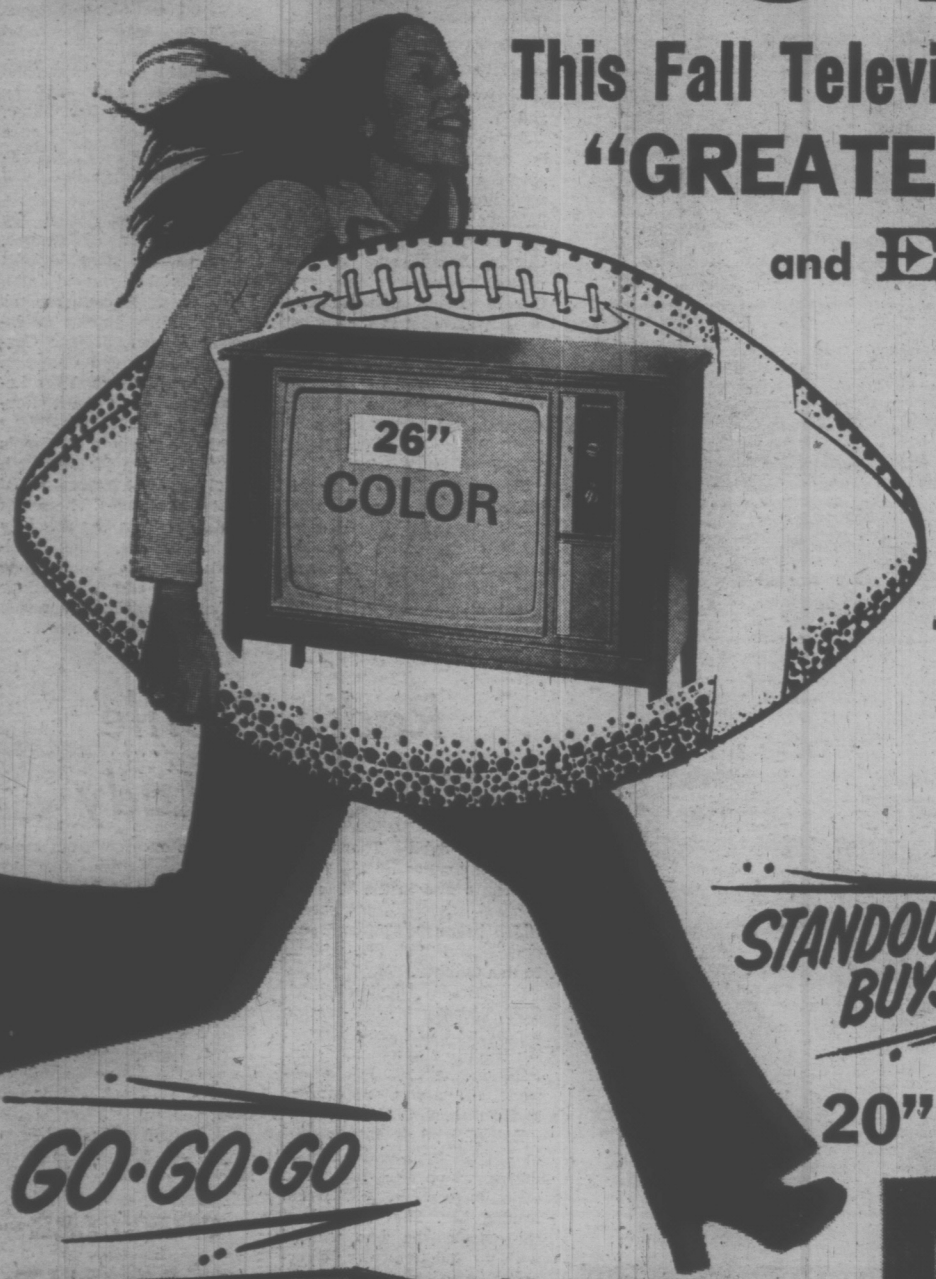

BRINGS YOU

"GREATER-THAN-EVER" COLOR

...AT PRICES YOU CAN AFFORD

1973 26" CONTEMPORARY

Illustrated Left

Total Automatic Color Control

Beautiful Walnut Finish

689.00

Or Try Our Special Payment Plan

36 Low monthly payments of $26.44 with 3 years unconditional guarantee on all parts and labor!

STANDOUT BUYS

GO·GO·GO

20" CAVALIER PORTABLE

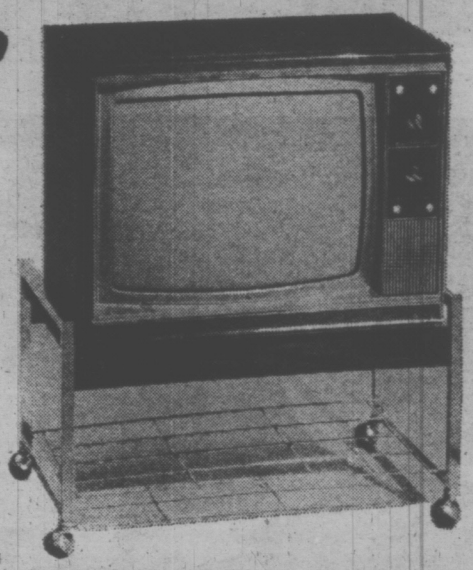

Fully Automatic

Color Controls

NOW ONLY

539.00

OR — Try Our

Special Payment Plan

36 low monthly payments of $20.75 with 3 years unconditional guarantee on all parts and labour.

26" CLARIDGE

Top of the line Chassis

Seeing is Believing

799.00

OR—Try our Special Payment Plan

36 monthly payments of $30.22 with 3 years unconditional guarantee on all parts and labour.

CFL SCHEDULES AVAILABLE HERE FREE

...CITY CENTRE TV

University Heights Shopping Centre

Shelbourne at Mckenzie

Next to Kmart

In The Mall

Phone 477-6971

"We Service What We Sell"

WEATHER
Tonight: Occasional Breaks
Saturday: Warmer, Showers

Victoria Times

tv week inside today

89th YEAR No. 77 ★★★ VICTORIA, B.C., FRIDAY, SEPTEMBER 8, 1972 ★★★ 10 CENTS DAILY, 20 CENTS SATURDAY

CHARTRAND HAILS ARAB TERRORISTS

MONTREAL (CP) — Union leader Michel Chartrand said Thursday the Palestinians whose actions led to the death of 11 Israeli athletes in Munich Tuesday are "patriots and heroes."

Chartrand said newspapers have given more importance to the death of the athletes than to the bombing of Hanoi and the displacement of Palestinians.

He said the Palestinian actions in Munich were the acts of heroes who were simply taking the only means open to them in their attempts to return to their homeland.

Israeli Raiders Bomb 4 Miles From Damascus

Times News Services

Smashing back with a vengeance for the death of 11 athletes at the Olympic Games in Munich Tuesday, Israeli planes swept to within four miles of Damascus today, attacking Arab guerrilla bases in Syria and Lebanon.

All the attacking planes returned safely, according to Tel Aviv sources.

There was no immediate assessment of the damage bombs did to seven villages in Syria and three in Lebanon.

One Lebanese source said, however, that 24 people had been killed in the border town of Rashaya. The Syrian army has cancelled all leaves and put troops on full alert fearing an Israeli land attack.

Arab newsmen at the scene said "waves" of Israeli planes carried out the attacks.

Guerrilla sources in Beirut had earlier reported a massive Israeli buildup along the border, including tanks and artillery, and said Israeli planes were carrying out almost constant reconnaissance flights over Arab territory.

The raids are the deepest air strikes into Arab territory by Israel since the Six-Day War of 1967, and the furthest penetration ever into Lebanon.

Some of the border villages strafed today are the same ones attacked by Israel after the June massacres at Lod International Airport.

Military spokesman in Tel Aviv said the first target today was El Hamey, four miles west of Damascus, the Syrian capital, where this week Arab guerrilla leaders were holding a summit conference.

The other targets in Syria were described as Burj Isla and Jebleh, north and south of Port Tartus, and Sahem-el-Yulan, Mezereb and Sueda, near the cease-fire line with Israel.

Today's attacks came one day after a small Israeli force penetrated a mile into southern Lebanon in a chase for a band of guerrillas who had shot and killed an Israeli soldier Wednesday night.

Today's attacks were only a precourser of things to come, Israeli Foreign Minister Abba Eban said today.

Calling on world governments to help Israel stamp out Arab terrorism, Eban said "peace is not the question in my mind today."

"The question is how to eliminate this scourge."

Denouncing the Arab governments that support the Palestine guerrillas, Eban said Israel will fight terrorists "to the upper limits of our capacity and our strength."

Eban made clear that the search for peace with Israel's Arab neighbors has been pushed into the background by the Olympic killings.

In future meetings with foreign government representatives or at the United Nations, Eban said "I would not talk to them about anything else except this . . . terrorism."

"This will be in the forefront of our discussions with our colleagues in international gatherings, especially at the United Nations."

Asked whether Israel is closing the door on the search for political settlement in the Middle East, Eban said: "We are not closed to anything. . . .

"Israel's position on peace negotiations is well known but what is the use of talking about that today to Arab governments which refuse to negotiate" and support the guerrillas.

BRACED FOR TERROR

Times News Services

BONN — The West German government braced today against a threat of retaliation from Arab terrorists demanding the release of the three guerrillas held for the attack at the Olympics.

Precautions against further guerrilla violence were also being taken in Zurich, Switzerland, and at Klagenfurt, Austria.

At Zurch, Interpol, the international police organization warned the Swiss government that terrorists might try to blow up fuel storage tanks and commit other sabotage in Switzerland.

In Austria, about 500 police stood guard on an international oil pipeline following a tip that guerrillas might try to blow it up. The pipeline carries Middle East crude oil from the Italian port of Trieste to refineries in Austria and West Germany.

Bonn authorities were alerted by a broadcast from Cairo by the Black September Palestinian group that it would "deal Germany a heavy blow" if the three terrorists are not released.

"We will show the German imperialists, who dragged the honor of the great German people in the mud, what a heavy blow we can deal them if our comrades are not released and the bodies of our dead fighters are not returned to us," the broadcast said.

The spokesman for the West German government, Conrad Ahlers, said "all imaginable and necessary"

Continued on Page 2

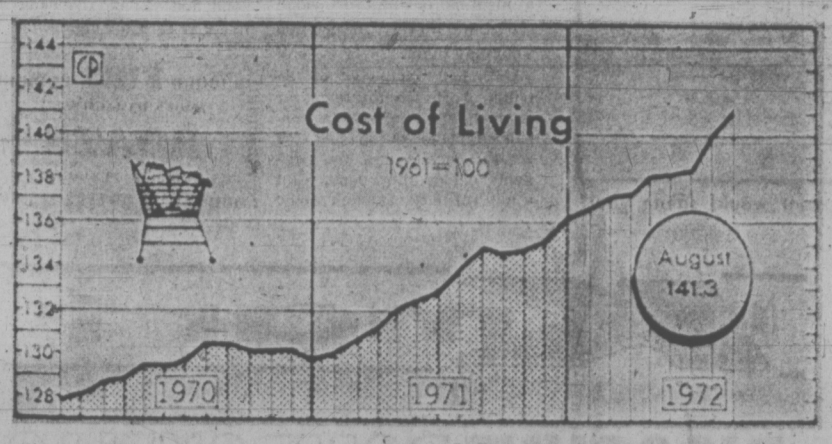

August Food Price Jump Greatest in 11 Years

Times News Services

OTTAWA — Food prices have risen 7.5 per cent since August last year including a 2.2 per cent jump from July to August this year, Statistics Canada reported today.

Last month's rise was the highest for August since 1961 and followed closely on July's leap of 3.6 per cent.

It shoved the over-all index up 1.1 points to 141.3

In the year from August, 1971, to August, 1972, the overall index has risen 4.7 per cent.

Economists generally agree prices should not rise more than two per cent a year if there is to be relative price stability.

In dollar terms, it meant that it cost $14.57 last month to buy the food that cost $14.25 in July or $13.75 in June. In August last year, the same food bill was $13.59.

For a broad cross-section of all consumer goods and services, the bill last month was $14.13, up from what could be purchased for $14.02 in July, $13.85 in June, or $13.50 in August last year.

The statistics bureau said the only recorded decline in consumer prices last month was in clothing where prices usually decline in August sales.

Meat, fish, and poultry prices rose strongly, with pork prices up more than 27 per cent from a year ago.

Factors other than food contributing to the general increase last month were higher automoble and houshold insurance rates, higher soap prices, and higher motion picture theatre admission charges in many cities.

The index is based on a monthly survey by Statistics Canada of the retail prices of more than 300 consumer goods and services which figure large in the spending pattern of urban, low-to-medium-income families.

In Ottawa opposition Leader Robert Stanfield called today for immediate emergency assistance to old age pensioners whom he said were caught in a price squeeze caused by rising food costs.

HELPFUL BANK CAUGHT SHORT

TORONTO (CP) — A customer told a Bank of Montreal teller Wednesday he wanted some United States currency with the U.S. seal printed in silver instead of the common green.

The teller let him thumb through a stack of $50 bills but he announced he could not find what he wanted and settled for buying six $100 American bills.

When the cash was counted later the bundle was short by $1,350 in fifties.

Beef Cost Cuts Ordered

Times News Services

"The retail price of beef must be reduced," Donald Rumsford, chairman of the U.S. Cost-of-Living Council, cabled that nation's leading food retailers Thursday.

He also sent a memorandum to price commission chairman Jackson Grayson noting that commission regulations permit food chains "to maintain artificially high retail beef prices longer than would otherwise be the case."

He asked Grayson to "consider possible changes in the existing regulations" which would tie retail beef prices more closely to wholesale prices "so that when wholesale prices do decline, as they recently have, retail prices would also decline shortly thereafter."

Rumsfeld told the food chains that "there is no precedent for the current gap between wholesale beef price levels and the prices being charged by much of the retail food industry."

He cited August data which demonstrate that "the gross margin between the carcass price of beef and the retail price of beef is approximatly 37 cents per pound. A year ago, in August, 1971, the spread was 28.4 cents per pound."

Rumsfeld said that while preliminary evidence "indicates that some retail beef prices have begun to decline, in many instances retail prices have remained unacceptably high, in spite of the fact that farm and carcass beef prices are currently at a 10-month low."

Some administration critics noted privately that the telegrams are being sent to major food chains the same week the Bureau of Labor Statistics collects its food price data for the September consumer price index and rising food prices has been the most politically sensitive area of the wage-price controls program.

New Press Runs . . . Into Trouble

Thursday was to be a proud day for the Victoria Times.

First full production of the paper on the glistening eight-unit Hoe press in the new Victoria Press building was scheduled and excitement was running high.

The heavy printing plates were carried from the old building to the new and locked into place on the press. At 1:30 p.m. the start button was pressed and the paper was rolling.

Beautiful. What an operation. Papers moving swiftly from the press up the conveyors to the highly-automated mailing room for despatch to the customers. A few bugs to iron out before the run could go into high gear. But it looked good.

Finally, full speed and the Times was on its way. First edition was off for street and news dealer sales and to up-Island customers.

New for the home edition.

And disaster strikes.

The complex electronic eye equipment which controls the flow of papers off the press malfunctions, the wiring burns out and the papers jam up.

For the next four hours there is a desperate struggle to get the last 20,000 papers off the press and finally at 6:01 the run is completed.

What can anyone say? The whole powerful but delicate complex has been thoroughly tested for weeks. Endless dummy runs involving tens of thousands of "newspapers" have proven that it works.

So what can we say to our subscribers whose papers were delivered up to 2½ hours late except that we are sorry?

And next time those presses run — one day next week probably — they had better not malfunction.

NEWS BRIEFS

Dockers Negotiate

VANCOUVER (CP) — British Columbia longshoremen resumed contract negotiations with employers Thursday, but there was no indication an agreement was near.

Tory Switches

TORONTO (CP) — Allan Lawrence, secretary for justice in the Ontario government, announced today he is leaving provincial politics to run for the federal Progressive Conservatives in the riding of Northumberland-Dunham in the Oct. 30 election.

Bug Try 'Foiled'

WASHINGTON (AP) — Some of the men accused of breaking into the Democratic national headquarters also staged an abortive attempt to bug George McGovern's presidential campaign headquarters, says McGovern's campaign director, Lawrence F. O'Brien. O'Brien said passersby scared the men off.

Blow Threatens

MIAMI (AP) — Hurricane Dawn, packing gusts up to 95 miles an hour, drifted about 300 miles off Cape Hatteras, N.C., today and became "a potential threat to the northeast United States coast," the National Hurricane Centre reported.

Drury Appointed

OTTAWA (CP) — Treasury Board President C. M. Drury has been named acting defence minister, Prime Minister Trudeau announced Thursday.

INDEX

	Page
Births, Deaths	24
Classified	24-33
Comics	35
Duncan-Cowichan	14
Entertainment	16-17
Family	20-21
Finance	8-9
Prairie News	10
Sports	16-17, 36

GOLD AND SILVER medalists Wayne Collett and Vincent Matthews chat on winners' stand as Olympic officials stand at attention.

Two U.S. Black Athletes Thrown Out of Olympics

MUNICH (AP) — The International Olympic Committee banned today two U.S. black athletes from the Games for a "disgusting" display on the victory stand, and the head of the American team immediately asked for a review of the decision.

Clifford Buck, chief of the U.S. Olympic delegation, requested the IOC rescind its action.

Failing that, Buck asked for a hearing, with the two athletes and representatives of the U.S. Olympic Committee in attendance.

The IOC executive board banned U.S. track stars Vince Matthews and Wayne Collett from future Olympic competition, including the 1,600-metre relay Sunday, because of their behavior on the victory stand.

An IOC spokesman said a letter had been sent to Buck, expressing its "displeasure and disgust at the demonstration by the American athletes" after the 400-metre final.

Matthews won the gold Thursday, and Collett the silver. During traditional victory ceremonies, Collette hopped on to the No. 1 platform to join Matthews, and both slouched, laughed and chatted during the playing of the U.S. national anthem.

The German crowd roundly booed them after they left the platform and Collett answered with the clenched-fist black power salute.

The banning brought charges of racism from teammates of the two runners.

It recalled the black-power salutes given on the victory stand by Tommie Smith and John Carlos at the Mexico

Continued on Page 2

Campbell River Board Fires Young

By BRIAN BUTTERS
Times Staff

The Campbell River school board today fired controversial high school principal John Young.

The action came after a board meeting Thursday night, where the vote went 4-3 against Young. Earlier in the meeting, spokesmen for the Campbell River District Teachers' Association, the Citizens' Action Group and the local labor council called for Young to be reinstated.

Today, school board vice-chairman Ray Sharpe said the board's action in terminating Young's employment resulted from a memo Young wrote to the board Aug. 9 and which was circulated widely throughout the Campbell River community.

The memo expressed Young's strong criticism of a list of regulations by which the school board wanted him to run the senior secondary school.

"The board considered Mr. Young's memo to be grossly insubordinate, insulting and inflammatory," Sharpe said.

The vice-chairman said Young was asked for "a simple retraction" of the memorandum and that he (Young) refused on two separate occasions to do so.

"The board therefore considered the refusal to retract and Mr. Young's conduct over the years in his relation to the board and its administrative officers as well as his actual administration of the senior secondary school to constitute misconduct and neglect of duty within the meaning of the Public Schools Act," Sharpe said.

Sharpe said it is likely Young will appeal to a board of reference as allowed under the Public Schools Act. Young said earlier this week he would take this action if the school board dismissed him.

Walter Fogg, school district director of instruction, will continue as acting principal for the time being, Sharpe said.

Young has been involved in a continuing struggle with school board officials over the last several years over his methods in running the secondary school. Young's progressive philosophy of education ran afoul of the provincial department of education under the Social Credit governntent and resulted in the school losing its accreditation.

The school since got its accreditation back, but on a provisional basis, with the understanding that department regulations would be adhered to.

Earlier this year, the school board, with its seven members again split 4-3, asked for Young's resignation. Youngre fused to resign.

After the list of school board orders was given to Young and he responded with his memorandum and refused to retract it, the school board suspended him. Under the Public Schools Act, the board had seven days to determine whether Young would be reinstated or dismissed and decided Thursday night, in closed session, on the dismissal.

The board of reference al-

Continued on Page 2

jack scott

Two Against the Wilds —Memories in a Whistle

It's been an odd and altogether pleasant experience awakening each morning with memories of Albert Canyon and the tent in the field of strawberries and the grizzly that had the good sense to accept my father's theory and the great trains rushing through the night.

What has happened is that the people who took over those old steam locomotives and the wooden cars of The Victoria Pacific as a tourist attraction out Colwood way, fire up the ancient boiler quite early in the morning and get busy right away with the whistle. Though we live fully 10 miles distant the wonderful, authentic wail, the most evocative of all this world's sounds, penetrates my subconscious and I awaken smiling.

I was 12 when my father took me camping in the Rockies. He'd been on a CPR survey crew, as a young man, working out of Banff through one summer and he'd dreamed for 40 years of going back. He remembered it as a wilderness, Banff, itself, as a tent town. That was the way he planned our safari.

At least six months prior to our departure that August we had our "outfit" ready. We had high, hob-nailed hiking boots with four yards of lacing and we'd "dubbin' 'these each week in preparation for the trip. We had heavy woolen French-Canadian oques and heavy woolen Hudson Bay mackinaws. We had long underwear, the first and last I ever wore. We had enormous Trapper Nelson boards with enough gear stowed in the green canvas packs to manage a year's survival off the land.

I remember particularly that we had two frying pans, which my mother couldn't understand. "It's the way to get rid of grizzlies," my father explained. "You bang a spoon on the frying pans and the grizzlies just run for their lives." It seemed an unlikely theory to me, but I was sure my father was the master woodsman.

★ ★ ★

My mother was critical, too, that my father's idea of cutting expenses was to take a single upper berth on the train to Banff. 'It can't be done," my mother said. My father laughed and laughed. "The trick is to sleep spoon-fashion, you see," he explained.

It wasn't though. We had a wretched, writhing, sleepless night and arrived in Banff hollow-eyed.

I've never forgotten the crestfallen look on my father's face when we stood on the platform. It was 80 degrees. Everywhere there were young people in white cotton shorts, tennis racquets under their arms. Convertibles with their tops down were outside the station. Everyone seemed to be pointing at us, laughing and whispering and we stood there in our French-Canadian toques and Hudson Bay mackinaws and the great boots with the four yards of laces and the perspiration cascading down our cheeks. Banff, it seemed, had changed.

My father made some inquiries, found that the only place we could put our tent was at a public camping ground, and he immediately bought us tickets and a single upper berth to Albert Canyon. We spent the rest of the day in the station, trying to look inconspicuous. "Cheer up, now," my father said. "Albert Canyon is the real Rockies."

It wasn't, though. As we got off the train, spoon-shaped under our enormous packs, we saw a cluster of red railway buildings and a single red house beside the tracks, the home, it turned out, of the divisional boss and his wife, a hearty, buxom woman, Mrs. Murphy.

We had fancied ourselves I suppose as dashing looking wilderness men, but I knew that my father, whose beard had come in in strange orange patches, looked like a man lost on his way to a fancy dress ball. In any event we were waifs to be mothered by Mrs. Murphy.

★ ★ ★

It was she who helped us set up our tent in her field of strawberries no more than 10 yards from the CPR right-of-way. That night she brought us enormous plates of Irish stew. After we'd eaten we lay atop our bed rolls in the sudden cool of the evening with the tent flap back and watched the sun go behind the timberline. Every so often we'd reach out and pluck a great, fat strawberry.

Darkness was almost upon us when the first train came through, a transcontinental passenger, its locomotive light swinging on the crags and canyons, the windows of the cars flashing by. It was almost upon us when it whistled, that long, mournful wail of steam, that seemed to penetrate right into my flesh.

I looked over at my father, grinning wildly, and my father was grinning wildly back. As the transcontinental rushed massively by us and went clacking around the bend, trailing the cry of its whistle behind it, my father said what I wanted to hear. "Heck," he said, "why don't we just stay right here for the two weeks?"

The decision seemed even more sensible next morning when Mrs. Murphy told us about the warm springs a mile up in the hills. We hiked up there, occasionally banging on our frying pans, and found that the railway workers had made a square pool of planks. We ran the last few yards to it, tearing off our woolen clothes and plunged in. The water was tepid, perfect. My father whooped and hollered and did a back somersault into the pool. I was 12 years old and I hadn't dreamed that my father could do a back somersault. I was engulfed in pride and love.

★ ★ ★

So we spent that wonderful two weeks, eating strawberries, sleeping like babies in the cold nights, waiting for the next freight or passenger train and the sound of that whistle, hiking the trail to the pool, swimming.

Mrs. Murphy laughed her lilting Irish laughter at our spoon-and-frying-pan defence against grizzlies, but on our last day but one we turned a bend in the trail and, sure enough, there ahead was a bear on its hind legs delicately picking huckleberries from a bush. "Grizzly," my father said, wholly fearless, and we banged our spoons like crazy on the frying pans.

The bear — I'm sure now it was simply a brown bear — looked at us in absolute astonishment. You could see that it was trying to make up its mind whether to crush these invaders or do the decent thing. After a moment or two it dropped to all fours and waddled off into the bush.

My father looked down at his frying pan as if he didn't believe it. "It really does work," he said.

Municipal Cablevision Proposed

By PAUL MOSS
Times Staff

City council will be asked at its meeting next Thursday to support a proposal that Victoria operate its own cablevision distribution system.

The idea was announced today at a city hall press conference by Ald. Harold Olafson, who said he believes such a system could be provided "at very much lower cost to the subscriber than by the private operator."

Olafson said he believes the service could be made available for $2.50 a month — about half the rate which Victoria Cablevision Ltd. is seeking in an application to the Canadian Radio and Television Commission.

However, both Olafson and Mayor Peter Pollen, who described the scheme as "entirely feasible and extremely practicable," stressed that there would be no intention to apply for an exclusive franchise.

The proposal arises from strongly-expressed city opposition to the application by Victoria Cablevision to increase its subscriber rate from $4.50 to $5 a month.

Olafson said the savings under a municipally-operated cable system are "obvious." He noted the city already has control of the streets and it only needs permission to connect to B.C. Hydro poles.

★ ★ ★

"At the present time, the B.C. Telephone Co. charges a substantial sum for the privilege and the B.C. Hydro Authority receives nothing."

Olafson pointed out another saving would come in the actual billing, as the city sends out water bills every two months and the expense of adding cablevision rates to those bills would be negligible.

Also, the city should have no collection problem which must be a costly item for a private operator.

"Financing too, is far easier and cheaper for the city. All of the captial costs can be financed by debentures at relatively low interest rates and there is no expensive common stock to be serviced."

Olafson said no estimate has been made of the capital costs of setting up the system. He said this proposal would be put to council on Thursday with the suggestion that the matter go to a referendum at the December municipal election.

★ ★ ★

Pollen told reporters he thinks Olafson's proposal is "a very good idea and one that is in the best interests of the community," although he said there is full recognition sive investigation.
of the need for more exten-

On Thursday a city council committee recommended Victoria spend $5,000 fighting Cablevision's application for a rate increase before the CRTA.

Olafson said his proposal will be included in the city's brief opposing Cablevision's application, scheduled for a hearing in Edmonton Oct. 3, although he said the city hopes the hearing will be held locally instead.

★ ★ ★

Cablevision manager Len Charlish said the new cable is not being installed for any computer use at all — "businesses can do that now on the telephone" — but as part of a $1.2 million rebuilding program aimed at giving the Victoria area" the most sophisticated, efficient" cable television network in Canada.

New transistorized amplifiers now being installed can handle new channels if and when they become available, possibly up to a total of 20, Charlish said.

"I can't see how we are suiting from lack of adequate studio space for Channel 10, Charlish said even the proposed rate increase, if apgoing to make more money out of this," he added.

Referring to problems reproved, would not accomplish "the magnitude of what we have planned."

He speculated whether the mayor was adopting his attitude as a result of citizens' complaints about the rate increase application, and added:

"We ourselves have only had one or possibly two calls from people objecting. Many people have said they understand our case as the cost of everything is going up.

★ ★ ★

"They've said if they received as much value for every $5 they spend on other goods and services they would be more than satisfied."

Pollen also said Thursday that Victoria Press Ltd. had withheld information from the public regarding "substantial financial involvement" in Victoria Cablevision Ltd.

Victoria Press Ltd. publishes the Times and the morning Colonist.

"Mayor Pollen has not got his facts right," Victoria Press manager Jack Melville said in a statement later.

★ ★ ★

"Victoria Press Ltd. has never concealed that it held shares in Victoria Cablevision. Victoria Press purchased them as a straight-forward business investment and to suggest that it permitted a monopoly situation is absurd."

"Last November, along with cablevision companies on the lower mainland and in Toronto, Victoria Cablevision became part of Premier Cablevision Ltd. Those who held shares in the participating companies were compensated with Premier Cablevision shares, Melville said.

Victoria Times
FRIDAY, SEPT. 8, 1972 15
SECOND SECTION

PICTURE RENTALS have resumed at the Art Gallery of Greater Victoria with displays of available paintings including many new additions to the rental collection. Pictures can be rented for one or two months and can be chosen the first Wednesday and Thursday afternoons of each month between 1 and 3:30 p.m. and Thursday evening between 7:30 and 9 p.m. Showing off new acquisitions are Mrs. Ronald Alexander (left) and Mrs. Keith Littler. (Bill Halkett Photo)

Co-op Quits Issuing New Car Insurance

By AL FORREST
Times Staff

The Co-operative Fire & Casualty Company has stopped selling car insurance in British Columbia effective Sept. 7.

B.C. manager Bob Simpson of Vancouver said today the move was necessary because the firm would not raise additional capital for an industry about to be taken over by the provincial government.

"We will continue to service fully our present 70,000 policy holders in B.C. but we will be selling no new car insurance policies," he said.

The co-op firm seemed to be the only one in B.C. taking this stand.

Gene Potvin, Victoria manager of Allstate Insurance, said: "We are selling car insurance and will continue to sell it until the provincial government tells us what it wants."

G. B. Miller, manager of Royal Insurance in Victoria, said his firm is continuing business as usual.

A spokesman for State Farm Insurance said: "We will keep right on until Mr. (Dave) Barrett tells us to stop."

In Vancouver, Simpson said Co-op Insurance was in a unique position because it had maintained exceptionally low rates since 1969.

'Bet' on Better Driving

He said the Canada-wide co-op insurance firm did not have to show a profit but just recover costs but found that by not raising rates in 1969 it began to encounter losses in May, 1971.

"As a result we have a capital deficiency," he said. "And we felt we should not approach our members for additional funds when the industry is about to be taken over by the government."

He said the decision not to increase rates in 1968 was in effect a bet that during 1970 there would be no dramatic increases in the frequency of accidents or in the cost of repairs.

The 1969 rates proved satisfactory during 1970 but the company ran into difficulties in May, 1971, when the accident frequency rate increased and the cost of repairs also went up.

At this point the company realized it needed a rate increase and raised them effective January, 1972. Vancouver rates went up again in April and a further increase went into effect in July.

"We would have no difficulty raising the additional funds if the car insurance industry were not about to be taken over," he said.

"But we know it will be. There is no way it won't because the NDP is committed to that course of action."

Simpson said the company will continue to sell fire insurance and life insurance.

"The company is in excellent financial shape with the exception of the car insurance field in British Columbia," he said.

He said the firm will continue to sell car insurance outside B.C., Saskatchewan and Manitoba.

"I want to emphasize that over-all the company is in excellent shape," he said.

Where'd Everybody Go?

When hockeymania strikes, the streets of Victoria become very quiet. But not everybody goes home.

Bartenders report a higher than average crowd along about 5 p.m. on nights when Team Canada plays the Soviet Union. Fourth game of the series is tonight.

Douglas Long, manager of Uplands Golf Club, says the course tends to become quiet at hockey time but a large percentage of the golfers head for the TV set in the clubhouse rather than going home.

A similar trend was noted by TV salesmen in department stores.

A Woodward's salesman said the hockey games are drawing a large and loud crowd to the TV section where the color sets are turned on.

"It seems to me the husband sends the wife shopping while he watches the game. We may be selling a lot of groceries and clothes but we are not selling very many television sets as a result.

"We always turn on the games and the crowds have been very enthusiastic about the outcome. It is sometimes quiet noisy."

Bartenders also report a large and boisterous crowd. When Canada scores a goal the cheers can sometimes be heard out on the streets.

Barbershops and drug stores report business tends to drop off a bit earlier in the evening than usual during hockey nights.

One barber reported a customer started to walk in his shop after 5 p.m. then heard the roar of the hockey crowd from the bar and went in there instead.

Tonight's contest is the last game of the series in Canada, starting at 5 p.m. in Vancouver.

MOM'S PROTEST WINS RESULTS

School children who must cross the Tillicum and Craigflower intersection can do so more safely today as a result of protests by one mother.

Mrs. Sheila Vradenburgh, 915 McNaughton, had planned to set up her own school patrol for her two children and others attending Lampson and Rockheights elementary schools.

She said today construction equipment was removed Thursday making it "much safer for the children to cross."

"I'll be watching though, and if the hazards appear again I'll take action," she said.

GOV'T BOARD WON'T TAKE FIRE BLAME

The provincial Pollution Control Board cannot be blamed for a fire at present burning in the Millstream Road garbage dump, according to a principal of the refuse disposal company.

William Raymond, a partner of Millstream Landfill, said Thursday the PCB has not been "slack" as charged in supervising the operations of the Langford garbage disposal firm.

"We just couldn't keep up," Raymond said.

Langford fire chief Al Lequesne said Tuesday a "slack attitude" by the PCB allowed the development of the situation which resulted in the present fire, burning uncontrolled in 15 to 20 acres of landfill at the site.

Raymond, who agrees with Lequesne that the ground-fire will burn for at least two years says PCB inspectors have kept close watch on his operation.

Polution control inspector William Thomas, in charge of the coast area, inspected the dump regularly, Raymond says, and issued orders about violations he noted.

Community Chest Sets $724,931 Appeal Target

A target of $724,931 has been set for this year's Community Chest-United Appeal campaign.

In 1971 a total of $646,280.76 was raised, falling about $47,719 short of the $694,000 target.

At a kick-off no-host campaign breakfast in the Stracona Hotel today, Eaton's manager Reg Hind gave a buinessman's approach to successful fund-raising.

Hind, as guest speaker, said there were two problems that would have to be licked this year: indequate residential campaign donations and insufficinet firms taking part in the payroll deduction plan of giving.

Hind said the 24 agencies in the United Appeal each averaged a donation of 21 cents from the residentual canvass, compared to an average $2.50 in the Salvation Army camaign, $1 in the Mothers' March and an estimated $2 in the Kiwanis Village drives.

He suggested that residents should be asked to give $12 (a dollar a month pledge) or consider a pledge of 50 cents per agency.

Hind said the average gift per employee of the 159 firms and organizations now taking part in the payroll decution plan amounts to $21.40.

Estimating that there are 4,800 Greater Victoria business firms and offices, Hind suggested a goal of an additional 500 firms in the campaign this year.

Stating that Victoria residents are quick to defend or boast about their city, Hind quoted figures showing that Victoria's United Appeal efforts trailed behind other comparable cities.

Winnipeg, with a population of 535,000, has a $5.96 per capita gift and Regina, with a population of 138,000, a per capita gift of $4.82.

Victoria's per capita gift is $3.22, 33 per cent less than Regina.

Campaign chairman Shirley Dowell said campaign costs will be kept to five per cent.

"Nobody will be told what they have to give, they will be asked. Being told leaves a bad taste,"

She remined those attending the breakfast that the Community Chest-United Appeal campaign will have a program on Channel 10 from 7:30 to 8:30 tonight.

Tory Doubts MDs' Lot Better

Oak Bay MLA Dr. G. Scott Wallace said Thursday he doesn't expect doctors will get any fairer treatment under the newly-elected New Democratic government in British Columbia.

Following a Victoria Rotary Club panel discussion with three other Victoria MLAs elected Aug. 30, Wallace said, "the NDP is already prejudiced against the medical profession because of past treatment of doctors by the Social Credit government.

"The socialists have publicly rejected doctors in this province because physicians as a minority group earn more money than any other profession. They fail to take into consideration our long hours and working conditions," he said.

The former Socred MLA, who defected to the Conservatives last August, locked horns last December with Premier Bennett over the issue of tighter controls on the medical profession in B.C.

At that time he charged Bennett with creating a confrontation with doctors over medicare payments.

"The situation couldn't get any worse under the new administration, but I fear it won't get better either," he stated Thursday.

During a question and answer period at the Rotary meeting, Esquimalt MLA-elect James Gorst said he couldn't guess when government car insurance would be brought in to the province.

"But sooner or later it will come because it is one of the NDP platforms," he said.

Gorst was also asked if the NDP proposed minimum wage of $2.50 an hour would create inflation.

"I see no reason why an increase in the minimum wage should add to inflation. Conversly what it might do is bring a lot of people into the employment force," he said.

Victoria MLA-elect Newell Morrison was firm in his statement to the question of who would be the next leader of the opposition.

"The next leader will be Mr. Bennett," he stated emphatically.

Stressing he would like to see some common sense prevail over the Blanshard Street extension issue, MLA-elect for Saanich and the Islands, Hugh Curtis said, "It's just ludicrous this situation still exists. Victoria and Saanich should seek an early appointment with provincial highways department to find a solution to the problem."

The extension which has been a political football for 10 years, was designed to serve as a major access route to the city core. Blanshard was to connect with Patricia Bay Highway to lighten the already traffic-choked Douglas St.

The provincial government announced in 1969 it was abandoning the plan, after the city of Victoria spent nearly $500,000 on widening Blanshard from the Memorial Arena to Tolmie, on the Victoria-Saanich boundary.

Both Wallace and Curtis, the only two Conservative members in the legislature, said they weren't interested in seeking the leadership of the revitalized Progressive Conservative Party in B.C.

"Derril Warren is destined to remain as leader of the Conservatives provincially and it was a great tragedy for British Columbia when he wasn't elected Aug. 30," said Wallace.

David Anderson, Victoria MLA-elect and provincial Liberal leader, was delayed in Vancouver and unable to attend the meeting.

26 FEMALE HELP WANTED

WE ARE LOOKING FOR SOMEone to assit in growing resteurant business.
The job: serving top-notch food and beverages to steady repeat clientele. Some basic bookkeeping and supervision also involved.
Qualifications: attractive, well-groomed and able to assume some responsibility. Must like people, have excellent manners, cheerful disposition and be happy to serve our guests as if they were your own.
Experience is less important than attitude to do your best — cheerfully — our customers count. Might suit University student taking year off. Own transportation helpful.
Send a few lines telling us about yourself to Victoria Press Box 211 including phone number. We will acknowledge each application.

INSTRUCTRESS COUNSELLORS FOR HEALTH SPAS

Our National Public owned company is "now" offering a tremendous opportunity to those who are seeking a lifetime career, promising both personal and financial success. Seldom does the opportunity come along for women to compete with men in the financial world. If you are career minded, attractive with a good figure, and average education, willing to give total commitment to a career, please write Personnel Manager, 2405 West Broadway, Van., B.C. Opportunities in Vancouver and Victoria.

RECEPTIONIST-SECRETARY

Local construction company has an immediate opening for an experienced personable woman to assume the duties of receptionist and switchboard operator. Some typing and a working knowledge of shorthand is required. Salary in the $350 - $400 range. Please reply in own handwriting, including references, personal and work history to Victoria Press, Box 183. All replies treated in strict confidence. Our staff is aware of this ad.

SCHOOL DISTRICT NO. 62 (SOOKE)
Applications are invited for the position of Clerk-Typist three days a week in the School Board Office and two days a week in an elementary school. Must be able to type 50 words per minute. Salary approximately $371 per month.
Please address all replies to:
District Superintendent of Schools
School District No. 62 (Sooke)
2227 Sooke Road, Victoria, B.C.
Phone 478-1781.

MOTHERS
Make extra money working lunch times at
MCDONALD'S
Help us serve the friendly folks at your kind of place.
INTERESTED?
Apply in person Fri. Sept. 7, Mon. Sept. 10 at
980 PANDORA ST.
Between 9:00 and 11:00, 2:00 and 4:00

DYNAMIC
Are you a dynamic go-go person, over 25 yrs. of age and would like the challenge of a rewarding career with better than average earnings. Talk to Shirley Philps about a real estate career. 386-2911.
Shirley Philps' Homefinders Ltd.

AVON CALLING
Avon makes Christmas merrier. You'll have money for all the gifts you want to give; you'll sell guaranteed products from Avon. Be an Avon Representative. It's fun, it's conveneint, it's profitable. Call now: Mrs. S. Burkinshaw, 384-7345.

NATIONAL INVESTMENT FIRM requires lady for general office duties, typing and ability to operate tele-type machines essential. Previous experience in the investment field desirable. Reply stating experience and qualifications to Post Office Box 903 Victoria.

HARDWORKING SALESMAN for small wholesale electronics firm to establish new accounts. Car necessary, semi-retired person, full or part-time considered. Resume and references to Victoria Press, Box 184.

EXPERIENCED SALESLADY required by large drapery manufacturing concern, car required. Salary commensurate with ability. All inquiries held in strict confidence. Reply to Victoria Press Box 104.

EXPERIENCED, MATURE counter help wanted. Over 20. Includes evening shift. Must be well groomed and neat in appearance. Own transportation preferred. 477-8323, Mr. Leonard for interview.

CAPABLE FULL-CHARGE housekeeper to maintain older home, near Richardson and St. Charles Street. 11 a.m.-4 p.m., Monday thru Friday. $1.50 per hour and hot lunch. Recent references. 383-9494.

PERMANENT POSITION FOR full time office clerk for downtown retail store, 5 day week, but required to work Saturdays. Experienced desireable. Victoria Press, Box 217.

SALES PERSONNEL WITH FITting experience preferred for better ladies wear store. Please phone Mrs. Mills. Mornings only or appointment. Mary Constance Dress Shop. 383-4932.

WANTED BABYSITTER-housekeeper, 2 days a week. Morning housework only. Afternoon — loving child care required. $6 daily. References. 477-5990.

LADY TO TAKE CHARGE OF small kennel; also lady to care for cats and help in book store. Preferably live in. Good Shepherd Shelter, Mill Bay.

OPENING FOR EXPERIENCED part-time waitress, 12 noon to 4 p.m. Apply in person Dutch Bakery and Coffee Shop, 718 Fort Street.

WANTED WOMAN FOR PART time chambermaid duties at motel on Gorge Road. Must be thorough. Over 21. Send particulars to Victoria Press Box 220.

WANTED: EXPERIENCED waitress. Must be willing to take charge of licensed dining room. Evening shift. Please call anytime after 4, 382-4122.

EXPERIENCED WAITRESS, full time employment, shift work. Paul's Restaurant Ltd., 1900 Douglas.

REQUIRE OFFICE CLERK WITH cashier experience for part-time evening and all day Saturday. Apply Woolco Credit Dept.

LEGAL STENOGRAPHER REquired with real estate conveyancing experience. Ellington and Stewart, 388-4484.

SECRETARY FOR LAW FIRM. Experienced preferred. Reply giving experience, references, etc. Victoria Press Box 208.

REST HOME REQUIRES EXPErienced mature ladies. Vicinity Oak Bay Junction. Willing to work weekends essential. 478-6451.

PART TIME COOK REQUIRED. Apply in person, Colonial Inn, 270 Government Street.

Reliable part-time housekeeper preferably with car. 592-9319, 592-7186.

CAPABLE MIDDLEAGED woman, for help in boarding house, live in, 386-6903.

OPENING AVAILABLE FOR EXperienced maid for Paul's Motor Inn. Apply in person, 1900 Douglas.

K-MART AREA, RESPONSIBLE babysitter, full time, my home. 477-8418.

TYPIST-BOOKKEEPER WITH some experience. Application, detailed data sheet, P.O. Box 894.

EXPERIENCED HAIRDRESSER wanted downtown. Phone 383-6015 (after 6 — 598-1849).

EXPERIENCED COOK FOR full time employment, nights only. Please call 382-4621 or 384-3091.

URGENTLY NEEDED — BABYsitter in exchange for room and board. 384-9630.

GENTLEMAN WITH 3 CHILdren needs live-in babysitter. 1 child welcome. 386-3684.

EXPERIENCED BAKERY worker. 383-4211.

PART-TIME BOOKKEEPER-typist. 606 Douglas Street.

BABYSITTER REQUIRED IMMEdiately, live-in or out. 384-0875.

29 SITUATIONS WANTED MALE

ATTENTION WHOLESALERS
Salesman would like to sell merchandise from the Malahat to Upper Island points. Have knowledge of hardware, sporting goods, farm equipment and auto accessories. If interested write Victoria Press, Box 248.

MECHANIC, ALBERTA LICENSE, specialized tune-up and electrical, would like work on the Island, excellent references. Phone 282-4480 Calgary, Alberta.

TWO JOURNEYMEN PAINTERS, 40 years' combined experience, will work for any fair wage. You name your price. Try us. 384-3434, 478-1254.

PROFESSIONAL GARDENING. All types of rockery, cement and plants. Free estimates. 592-2564 before 10 a.m.

CLEAN CUT AND WILLING. Going to college in morning. Part time work wanted. Good working and driving record. 479-3991.

WIDOWS — PENSIONERS
Carpentry: Arborite, cabinets, panels. Painting: interior, exterior. Free estimates. 392-3490.

ACCOUNTING, BOOKKEEPING, payrolls) weekly, monthly. Part time. 383-5473.

LANDSCAPING, GARDENING, drains, tiles digging ditches. Cement work. Any odd jobs. 382-0179.

PHOTOSTAT OR FILING CLERK duties. Please phone R. T. McClellan at 384-1221. Urgent.

PAINTING, INTERIOR AND EXterior, reasonable rates. Please call 479-6207.

WILL PAINT YOUR HOUSE, INside and out. $3 hour. 592-9088, 383-4457 after 6.

TALL GRASS OR LAWNS CUT. 479-4845, 382-4644.

30 SITUATIONS WANTED FEMALE

HOPEFULLY, I WOULD LIKE A housekeeping companion position to an older person, with waterfront property, any area. Well educated with excellent references. Animal lover and gardening ability. Would travel. Victoria Press, Box 238.

HAPPY COMPANIONSHIP FOR your 3-5-year-old, with mine, school hours and days only. Vicinity Bay and Cook — George Jay School. Phone 384-4767.

WE'LL BABYSIT, CLEAN YOUR apartment or house, iron, or ? Excellent references. Very reasonable rates. One hour's notice. 383-8355.

WILL CARE FOR CHILDREN, age 1 to 3, in my home. Good meals, good care, playground closed in. 383-4514.

DAY-CARE CENTRE FOR PREschool children, near Jubilee Hospital. 592-2316.

BABYSITTING, MY HOME, DAYS or evenings until 11 p.m. Reliable. 384-7804.

BABYSITTING, LIGHT HOUSEkeeping, care for elderly. Victoria Babysitting Agency, 384-3243.

EXPERIENCED BABYSITTING, my home, $3 per day, Oaklands district. 383-0340.

EXPERIENCED BOOKKEEPERtypist requires permanent full time position. 382-6720.

QUALIFIED CHILD CARE 3 TO 5 years. Reynolds Park area. 479-6737.

DAY WORK WANTED, CLEANing, errands, driving, etc. $2.50 an hour. Have car. 479-4760.

BABYSITTING, MY HOME, large playground, Balmoral-Quadra area. 382-7578.

GIRLS AVAILABLE FOR HOUSE cleaning, holidays and after school. 478-5254.

DAYCARE IN MY HOME, LANSdowne-Richmond School area, 592-7995.

WILL BABYSIT MY HOME, weekdays. Quadra-Tattersall area. 388-9757.

WILL BABYSIT MY HOME, 8-5. Gordon Head District. 477-6660.

TELEPHONE RECEPTIONIST desires position, 385-2678.

LOVING CHILD CARE MY home, Langford area. 478-5254.

EXCELLENT CHILD CARE. 477-4966.

31 SITUATIONS WANTED MALE OR FEMALE

RESPONSIBLE COUPLE WITH one child seek caretaking type position, motel apartment block, or country place. Bookkeeping, gardening, maintenance, repairs, etc. Phone 592-0039 or write No. 5-1511 Bank Street, Victoria.

RESPONSIBLE COUPLE EXPErienced in Public Relations-Administration desire managing motel-trailer park. Any part Vancouver Island for winter months, longer if suited. Good references. 723-3234 Port Alberni.

32 TRADE SCHOOLS

TRAINEES WANTED
IBM Keypunch
Computer Programming
N.C.R. Machine Accounting
For appointment phone McKay Career Training. 384-0912.

33 BANDS, MUSICIANS and ORCHESTRAS

ORGAN PLAYER WOULD LIKE to join group. Prefer European. 382-2866.

WEDDINGS ... SPECIALIZED music by J.G.A., 478-2468.

36 BUSINESS SERVICES AND DIRECTORY

Accounting Service

SIMKIN ACCOUNTING SERVICE
Specialists in all types of Business Accounting. Reliability Guaranteed.
215-620 View St. 386-7074

COMPLETE ACCOUNTING, TAX specialist, business consultant, Mr. E. Boyko, Public Accountant, 1545 North Dairy, 382-9769.

FOR SMALL BUSINESS FIRMS only, 15 years experience, rate accordingly. Reply Victoria Press, Box 240.

Blasting

INSURED BLASTING
Residential and commercial. Reasonable rates. 478-1819 anytime.

Books

POOR RICHARD'S USED BOOKS
Bought — Sold — Exchanged
923 Fort. 384-4411, 106 W. Burnside

Bricklayers

BRICK, STONE, SLATE, CEment, ceramic tile, by the hour. 592-0395.

Carpenters

QUALITY WORKMANSHIP AND very competitive rates on additions, renovations or repairs of any size. For free estimate phone David, 477-5103.

WE SPECIALIZE IN HOME REpairs, renovations, garages, etc. Expert workmanship at reasonable rates. Free estimates. 598-1241.

RELIABLE TRADESMEN, CONcrete, framing, finishing, renovations. Free estimates. Reasonable. 388-5001.

D.A. SMITH
Remodelling, renovations or general repairs. Free estimates. 386-8002.

PRIVATE FRAMING JOBS wanted. Also rumpus rooms alterations. No job too small. 652-1468. Ask for John.

G. C. LUNEY
Alterations, repairs, additions, Estimates 477-2470 after 4

HOME REPAIRS AND IMPROVEments. Free estimates. Fast service. 477-6838, 658-8423.

QUALITY WORK AT REASONable rates. Additions, renovations. Estimates, plans. Glover, 656-3745.

KITCHEN CABINETS, VANITIES, very reasonable. Phone 652-2587.

SMALL JOBS MY SPECIALTY Howie 478-4705, 478-2633

Carpets and Linoleum

LUXURIOUS NYLON SHAG
4-tone tweed effect, 5 colors. Now $10.95 sq. yd., Reg. $14.95 sq. yd.
ACRILAN TWIST, $9.95 SQ. YD.
HOURIGAN'S
CARPETS AND LINOS LTD.
715 PANDORA AVE. 386-2401

CARPET TREND
BROADLOOM $2.95 to $16.95 sq. yd. Thousands of yards to choose from.
386-7501
PARKER JOHNSTON LTD.
1314 Broad Street 382-9181

YOUR HEALTH: Dr. Walter Alvarez

Handicapped Can Learn to Drive

Many people do not realize that sometimes a handicapped person who is perhaps in a wheelchair has the greatest difficulty not with his actual physical defect but in being able to perform a simple activity like getting from his wheelchair into a car. Such a limitation can be much more of a handicap in keeping the person from having a job.

Now I am happy to read that at the Southern Illinois University, the University Safety Centre offers a program in driver education for physically handicapped persons. The program can now bring wonderful new freedom to people like Gayle Zeman, a 20-year-old sophomore at Southern Illinois University. Gayle is studying to become a teacher of three and four-year-old children, and is well on her way to gaining the necessary college degree. But, because she is physically handicapped, Gayle is limited to the small area that she can reach with a short trip in her electric wheelchair. Naturally, when she graduates, she will have to be able to travel to the school where she is to teach, so she very much wants to learn how to drive an automobile.

The course at the university was started in 1970, and at the present, about 30 Illinois public school teachers are taking the course so that they will be able to take this type of course to the handicapped youngsters in their communities.

The instructors, Dave Kramer and Larry Ackerman, use a two-door auto, equipped with hand controls attached to the brake, accelerator, parking brake and a headlight dimmer switch. These controls can be installed on most cars for about $125. Sometimes the handicapped person needs special hand grips on the steering wheel, and there are various attachments for this purpose.

The students have about 20 hours of instruction in the classroom, and from 10 to 12 hours of actual driving time. After this, almost all the handicapped students pass the driver examination test the first time they take it.

Students in wheelchairs approach the car from the passenger side. With the help of a padded board which is similar to an ironing board, but smaller, they can slide from the chair onto the car seat. Various bars or handgrips are attached to the ceiling of the car so that they are able to lift themselves enough to slide across to the driver's side.

When a student has some special problem, the Research and Projects Office at the university provides special equipment specially designed for that student. Mr. Kramer says that with their driver education, the handicapped students become as safe and as capable as other good drivers on the road. He says, "We want every handicapped person in Illinois to be able to have access to a course like this." And I think it is an excellent idea.

TV PROGRAM LISTINGS

EVENING

CBUT—2 Vancouver · KOMO—4 Seattle · KING—5 Seattle · CHEK—6 Victoria · KIRO—7 Seattle · CHAN—8 Vancouver · KCTS—9 Seattle · KTNT—11 Tacoma · KVOS—12 Bellingham · KTVW—13 Tacoma

6 P.M.
2—Hockey continued
4—News
5—News
6—Hockey continued
7—News
8—News
9—Meet the Arts
11—Hockey continued
12—To Tell the Truth
13—Name of the Game

6:30 P.M.
2—Hockey continued
4—News
5—Football continued
6—Hockey continued
7—News
8—News
9—Evening at Pops
11—Hockey continued
12—News
13—Name of the Game

7 P.M.
2—Hockey continued
4—Northwest Traveller
5—Truth or Consequences
6—Hockey continued
7—Avengers
8—Story Theatre
9—Evening at Pops
10—Arts Calendar
11—Hockey continued
12—Hollywood Squares
13—Name of the Game

7:30 P.M.
2—That Girl
4—Rolling on the River
5—Hollywood Squares
6—Green Acres
7—Avengers
8—The D.A.
9—World Press Review
10—People Helping People
11—TBA
12—Name of the Game
13—Movie: Caine Mutiny

8 P.M.
2—Me Over Here
4—Summer Olympics
5—Partners
6—Hogan's Heroes
7—Billy Graham Crusade
8—Movie: Jigsaw
9—Washington Week
10—People continued
11—Perry Mason
12—Name of the Game
13—Movie continued

8:30 P.M.
2—Hourglass
4—Olympics continued
5—Movie: Emergency
6—Gunsmoke
7—Billy Graham continued
8—Move continued
9—Masterpiece Theatre
10—French Program
11—Perry Mason
12—Name of the Game
13—Movie continued

9 P.M.
2—Hourglass
4—Olympics continued
5—Movie continued
6—Gunsmoke
7—Movie: Hammerhead
8—Movie continued
9—Masterpiece Theatre cont.
10—Buster Keaton Film
11—Merv Griffin
12—Movie: Family Jewels
13—Movie continued

9:30 P.M.
2—Dick Van Dyke
4—Olympics continued
5—Movie continued
6—Bold Ones
7—Movie continued
8—Movie continued
9—Interview
10—Keaton continued
11—Merv Griffin
12—Movie continued
13—Prisoner

10 P.M.
2—Film
4—Olympics continued
5—Movie continued
6—Bold Ones
7—Movie continued
8—FBI
11—Merv Griffin
12—Movie continued
13—Prisoner

10:30 P.M.
2—Summer Olympics
4—Olympics continued
5—David Frost Revue
6—Summer Olympics
7—Movie continued
8—FBI
11—News
12—Movie continued
13—Ghost and Mrs. Muir

11 P.M.
2—News
4—News
5—News
6—News
7—News
8—News
11—Movie: The Cocoanuts
12—News; Movie: Story of Legs Diamond
13—Virginian

11:30 P.M.
2—Summer Olympics (11:30)
4—Dick Cavett
5—Johnny Carson
6—News
7—S.O.I.C. Auction
8—News
11—Movie continued
12—Movie continued
13—Virginian

12 MIDNIGHT
2—Movie: Jigsaw
4—Dick Cavett
5—Johnny Carson
6—Movie: Rough Night In
7—Auction continued
8—Movie: Phantom from
11—Movie continued
10,000 Leagues
12—Movie continued
13—Virginian

12:30 A.M.
2—Movie continued
4—Movie: Pickup on South Street (1:00)
5—Johnny Carson
6—Movie continued
7—Auction continued
8—Movie continued
12—Movie: Pete Kelly's Blues (1:05)
13—Movie: South Sea Sinner

ALL TIMES ARE LOCAL

CHANNELS RESERVE RIGHT TO MAKE LAST-MINUTE CHANGES

EARLY SATURDAY

8 a.m.
4—Osmonds
5—Pink Panther
7—Bugs Bunny
12—Frisky Frolics

8:30 a.m.
4—Cartoon Movie
5—Hound Cats
7—J. P. Patches
8—Carol Taylor
12—Sabrina

9 a.m.
2—French Program
4—Cartoon Movie
5—Roman Holiday
7—Chan Clan
8—Edith Sorel
12—Chan Clan
13—Community Services

9:30 a.m.
2—French Program
4—Summer Olympics
5—Barkleys
7—Scooby Doo
8—Outdoors Unlimited
12—Scooby Doo
13—Community Services

10 a.m.
2—French Program
4—Olympics continued
—Sealab 2020
7—Scooby Doo
8—Uncle Bobby
12—Scooby Doo
13—Movie: It Grows on Trees

10:30 a.m.
2—French Program
4—Olympics continued
5—Runaround
7—Josie and the Pussy Cats
8—Uncle Bobby
12—Hardy Boys
13—Movie continued

11 a.m.
2—French Program
4—Funky Phantom
5—Baseball: Boston at Cleveland
6—Wrestling
7—Flintstones Comedy Hour
8—Pete's Place
11—News (11:15)
12—Flintstones Comedy Hour
13—Movie continued

11:30 a.m.
2—French Program
4—Lidsville
5—Baseball continued
6—Wrestling continued
7—Flintstones continued
8—Red Fisher
11—Consumer Report
12—Flintstones continued
13—Movie continued

12 noon
2—World of Man
4—American Bandstand
5—Baseball continued
6—Under Attack
7—Archies TV Funnies
8—Musical Friends
11—Farm City Forum
12—Dr. Doolittle
13—Movie: Bagdad

12:30 p.m.
2—KLAHANIE
4—American Bandstand
5—Baseball continued
6—Kiahanie
7—Cosby Kids
8—Musical Friends
11—Movie: Code Name
12—Cosby Kids
13—Movie continued

1 p.m.
2—Summer Olympics
4—Olympics continued
5—Baseball continued
6—Summer Olympics
7—U.S. Open Tennis
8—Woodworking
11—Movie continued
12—U.S. Open Tennis
13—Movie continued

1:30 p.m.
2—Olympics continued
4—Olympics continued
5—Baseball continued
6—Olympics continued
7—Tennis continued
8—Star Trek
11—Movie continued
12—Tennis continued
13—Movie continued

2 p.m.
2—Olympics continued
4—College Football: Tennessee vs. Georgia Tech
5—Golf Tournament
6—Olympics continued
7—Tennis continued
8—Star Trek
11—Movie: Accused of Murder
12—Tennis continued
13—Community Services

2:30 p.m.
2—Olympics continued
4—Football continued
5—Golf continued
6—Olympics continued
7—Tennis continued
8—Randall-Hopkirk
11—Movie continued
12—Tennis continued
13—Community Services

3 p.m.
2—Olympics continued
4—Football continued
5—Golf continued
6—Olympics continued
7—SOIC Auction
8—Randall-Hopkirk continued
11—Movie continued
12—Film
13—Behind the Wheel

3:30 P.M.
2—Olympics continued
4—Football continued
5—Lee Travino
6—Olympics continued
7—Auction continued
8—Under Attack
11—Roller Derby
12—Garner Ted Armstrong
13—Jamboree

4 p.m.
2—Bugs Bunny
4—Football continued
5—Movie: Man in the white Suit
6—Bugs Bunny
7—Auction continued
8—Under Attack
11—Roller Derby
12—Fun-O-Rama
13—Movie: Day of Fury

4:30 p.m.
2—Bugs Bunny continued
4Football continued
5—Movie continued
6—Bugs Bunny continued
7—Auction continued
8—Auto Race
11—Travel Film
12—Fun-O-Rama
13—Movie continued

5 p.m.
2—Football: Montreal at Ottawa
4—Auto Race
5—Movie continued
6—Football: Montreal at Ottawa
7—Auction continued
8—Auto Race continued
11—Rifleman
12—Leonardo da Vinci Special
13—Movie continued

5:30 p.m.
2—Football continued
4—Auto Race continued
5—Juvenile Jury
6—Football continued
7—News
8—Auto Race continued
11—Safari to Adventure
12—Leonardo continued
13—The Virginian

ALL TIMES ARE LOCAL

CHANNELS RESERVE RIGHT TO MAKE LAST-MINUTE CHANGES

RADIO LOG

AM Stations—Victoria: CJVI, 900; CFAX, 1070; CKDA, 1220; Vancouver: CJOR, 600; CBU, 690; CKNW, 980; CKWX, 1130; CHQM, 1320; CKVN, 1410. Seattle: KIRO, 710; KOMO, 1000; KING: 1090. Bellingham: KARI, 550. Port Angeles: KONP, 1450.

FM Stations—Victoria: CFMS, 98.5; Vancouver: CKLG, 96.3; CFQM, 103.5; CBC, 105.7; CBUF, 97.7 (French—6 a.m. to 1 a.m.). Seattle: KLXI, 95.7; KLSN, 96.5; KING, 98.1; KIRO, 100.7; KETO, 101.5. Tacoma: KTNT, 93.7; KLAY, 106.1. Edmonds: KBIQ, 105.3. Bellingham: KERL, 104.3.

Most stations broadcast news bulletins on the hour and on the half-hour at early morning and evening peak periods.

Major Newscasts: CBC-FM, 7 a.m.; BBC News, Monday to Saturday; National news; CFAX, CKDA and CJVI. 8 a.m., 12 noon (noon report), 5:30 p.m. (news hour); Saturday and Sunday, 8 a.m., 12:30 p.m., 6 p.m. and 10 p.m.

TIMES GOOD MUSIC HOUR

8 P.M. — CJVI

Vienna Bonbons—Strauss—waltz; The Man I Love, Love Walked In, But Not for Me—Gershwin—Living Voices; Lorelei-Rheinklange—waltz—Strauss; They Can't Take That Away from Me—Gershwin, A Foggy Day, Someone to Watch Over Me—Living Voices; The Moldau—Smetana; Andante Cantabile—Tchaikovsky.

DENNIS THE MENACE

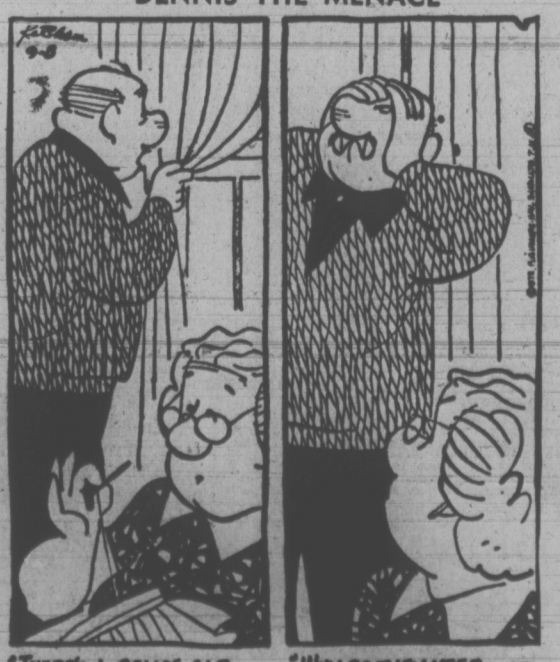

CROSSWORD by Eugene Sheffer

ACROSS
1. Baseball's Seaver
4. Feminine name
7. Analyze grammatically
12. Madrid cheer
13. Girl of song
14. Vegetable
15. Humor
16. Traffic signals
18. —Le Gallienne
19. Weird
20. Depend
22. Panther
23. Assistant
27. Caress
29. Kind of transportation
31. Apparent
34. To hang
35. Straight
37. Bounder
38. Lairs
39. Personality
41. Makes mistakes
45. Incorrect
47. Headwear
48. Traffic officer
52. Lyric poem
53. Originated
54. Buddhist sect
55. Pinch
56. Stupid
57. Epoch
58. Goddess of dawn

DOWN
1. High structure
2. Martini garnish
3. Gold or silver
4. Church part
5. Discover
6. Greek market place
7. Attitudinize
8. Blackbird
9. Equip
10. Heir
11. Being
17. Abysses
21. Town in Belgium
23. Dwelling
24. —Jima
25. The (Ger.)
26. Sense organ
28. And so forth (abbr.)
30. Feminine name
31. Strange
32. Compete
33. Sea eagle
36. Athletic group
37. More comfortable
40. Thin coating
42. European river
43. Communication device
44. Walks
45. Liberate
46. —Ferber
48. Insane
49. Before
50. Weight
51. Letter

Average time of solution: 22 min.

M	E	W	S	T	O	S	S	■	C	O	P	
A	W	A	■	M	A	R	A	T	■	O	R	E
T	E	R	R	I	L	T	O	R	Y	■	N	A G
■	■	■	A	L	T	■	A	L	I	T	■	■
C	A	R	M	E	L	■	H	E	G	I	R	A
O	D	E	■	D	E	W	■	S	O	N	A	R
P	O	N	S	■	S	I	R	■	R	U	S	T
A	B	E	L	E	■	G	E	T	■	E	S	E
L	E	G	A	T	E	■	T	I	N	S	E	L
■	■	A	M	U	R	■	I	D	E	■	■	■
C	O	D	■	D	I	E	T	I	T	I	A	N
A	L	E	■	E	C	O	L	E	■	O	B	I
P	E	S	■	S	A	N	E	R	■	S	A	G

Answer to Previous Puzzle

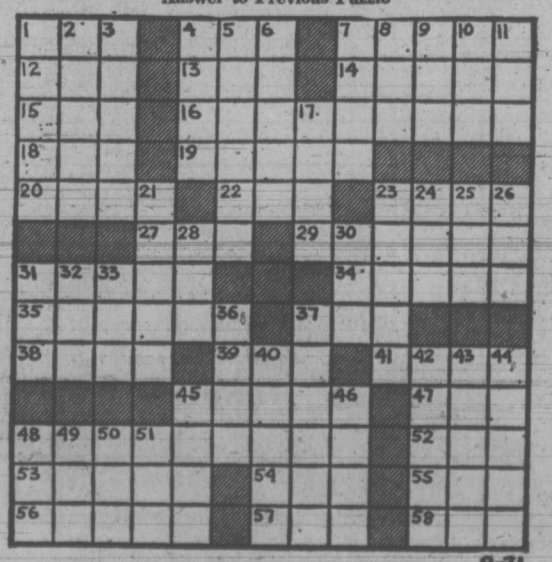

8-31

36 BUSINESS SERVICES AND DIRECTORY

Carpet Cleaning

CARPETS NEED CLEANING?
For the most effective on location cleaning call
Baron Steam Carpet Cleaners
Specializing in wall-to-wall and shag. Commercial or Residential.
PHONE 477-3414

Cement

PAUL DE LUCA AND SONS CEment finishing. Concrete placing and finishing. All types. Free estimates. 479-9354.

WEST COAST CEMENT FINISHING
388-6960

DRAINS — CEMENT — SEWERS
384-8306 Frank Politano 383-3498

Chimney Cleaning

COMPLETE CLEANING OF chimney, furnace and vents. Reasonable rates. 385-4131.

Cleanup Service

LET ME CLEAN YOUR YARD, basement, garage and attic for the usuable articles or bottles or anything you wish to pay me with. I also do excellent gardening, landscaping, tree and hedge trimming. Car removal, house painting, roofing, and general maintenance. Gutter work, residential and commercial daily and weekly disposal service. Also will buy any article of use. Will move anything anywhere for very low fee. No charge for distance. Call "Ollie." 385-1661.

$5 MINIMUM CHARGE
Young men with trucks will do yards, basements, composts etc. Roto-tilling, tree removal and moving. Very reasonable — free estimates.
Rick O'Dell, 384-6111, 479-2858.
Servewell Services

PROMPT AND EFFICIENT clean-up service. Basements, composts, miscellaneous debris. Call Larry, 388-6373 after 6 p.m., 382-4627

NO CHARGE AND UP
Two young responsible men have large truck. Basement, attics, composts, etc. Very reasonable. Bob's, 386-2451 anytime.

BASEMENT, YARD, CLEANUP, hauling, lawnmowing, gardening, free estimates, reasonable rates. 388-4678.

CENTRAL CLEAN-UP
Industrial and home hauling. Free estimates. Sand and gravel delivered. Call Dez, 652-1074.

FREE ESTIMATES
Hauling, clean up yards, basements and repair work. Walter Hanson, 386-9618 anytime.

$3.50 AND UP
Specializing in small jobs, have garbage packer. 386-7316.

LOCAL HAULING, ANY MOVES, full clean-up. Reasonable rates, 383-5116, between 6-8 p.m.

REPAIRS, ALTERATIONS, ODD jobs around the home. Cleanup and hauling. Reasonable. 478-4666.

MAN WITH PICKUP, SMALL clean-ups, anytime. 478-7908.

Contractors

FEATURE KITCHEN AND Home Improvement Centre

Store 102-2610 Douglas St.
Vanc. Island's only exclusive KITCHEN and REMODELLING CENTRE

Let our years of experience save you dollars on your additions, renovations, and home improvements.
Expert craftsmen
Specialized designing
Free estimates
See our display showroom
For the finest names and best selection in kitchen cabinets. Phone 385-4921 for prompt, courteous service.

SIMPSONS-SEARS
CITATION
KITCHEN CABINETS
Let our planning and design experts plan your "Dream Kitchen" Superbly crafted cabinets in luxurious hardwood finishes. Phone for free no-obligation estimate.
When you remodel rely on the experts at
SIMPSONS-SEARS
388-9111

SAVE
$14,415 for three-bedroom home on your lot.
This includes full basement, maintenance free aluminum exterior, finished interior, fireplace, fully erected.
For more information call 384-8525
3M International Ltd.
3M INTERNATIONAL LTD.

NEW CONSTRUCTION, ALTERations, cabinet work, fencing, painting, drain tile and so forth. Free estimates, design assistance. Saanich Contractors. 592-3469 or 384-0912.

WHEATON CONSTRUCTION LTD.
Design, Build and renovate
382-2159

CUSTOM HOMES BY EXPERIenced builders. Lots available in most areas. Will build C.M.H.C., V.L.A., or conventional. J. A. Woodward and Co. Ltd. 382-8521.

INSCAPE DESIGN
Lowest rates
Residential, commercial and renovations. No work too small.
386-2764

W. CAMPELL LTD.
General Contractors
Building Consultants
479-3904

Alterations — Repairs — Cabinets
WILLIAMS, BRAY AND WILLIAMS LTD.
853 CORMORANT ST. 386-7741

COULTER AND ASSOCIATES CONSTRUCTION LTD.
Complete building service. Free estimates. Office, 386-1636.

FARMER CONSTRUCTION
Design — Renovations
388-5121

FRAMING, RENOVATIONS, ADditions, kitchens, and repairs. Phone Alright Builders. 479-1140.

Dressmaking

DRESSMAKING, KNITTING AND crochet, also alterations. Good fittings guaranteed. 383-0179.

BRIDAL RENTALS, COSTUMES formals dressmaking. 28 Burnside W 385-1542 Fashion Craft Shop.

WILL DO ANY KIND OF SEWing or alterations for men or ladies. 479-5698.

Drywall

PACIFIC DRYWALL CO. WALLboard, tape, texture, and spattercote 383-7820.

SOOKE-SIDNEY DRYWALL, TAPing and texturing. 388-5376.

Electrical Contractors

RESIDENTIAL REWIRING
Electric heating, appliances installed. Hydro financing.
BUCKLE ELECTRIC
479-3941 385-8082

OLDER HOMES REWIRED — NO down payment. We finance through B.C. Hydro Plan.
EDDY'S ELECTRIC — 385-7666

McCOY ELECTRIC
New and Older Homes
Rewiring Expert—Electric Heating
386-0822 or 479-7561 Eves.

Fencing

CHAIN LINK FENCING
— Free Estimates —
SIMPSONS-SEARS
388-9111

CHAIN LINK FENCING
D.D.P. ENTERPRISES — 385-1512

PACIFIC FENCING, 592-4161
Screen block—Chain link—Wood

Floor Sanding

JIM DUNCAN
Floor sanding and refinishing, exp. 386-1509 anytime.

Furniture Refinishing

BEDROOM-DINING ROOM suites. Pianos. 383-5521, Alpha Finishers Ltd., Eves., 479-3640.

36 BUSINESS SERVICES AND DIRECTORY

Gardening

LICENSED GARDENER
Clean-up, pruning, etc.
Gardening by contract
G. BARTA 479-3908

HARVEY'S GARDEN SERVICE
New lawns, all types lawn care, rotovating, etc. Call Mr. Fong, 479-7078.

KEN'S LAWN AND GARDEN care. Yard maintenance. Fall clean-up. Landscaping. 479-3773.

FRANK'S — GENERAL GARdening and pruning. 477-6661 anytime.

LAWN CUTTING MY BUSINESS. Reasonable. Estimates. 384-9810.

EXPERIENCED GARDENER
592-6188

Gutter Cleaning and Repairs

5" CONTINUOUS ALUMINUM Gutter in Baked Enamel "We make it!" Insist on 5", you pay no more. Takes care of itself for 20 years. "Easy terms."
B.C. Aluminum, 479-3232

GUTTERING
Use our 20-year guaranteed white aluminum guttering.
SIMPSONS-SEARS
383-9111

— SKYLINE —
Seamless Metal Gutters Ltd.
Aluminum 5" continuous gutters. Free estimates 382-6007

NU-TONE ALUM. SPECIALIST. Gutters, siding, shutters. 383-6733.

Landscaping

VIC AND MARTIN'S
Stonemasons landscaping. House facing, fireplaces, retaining walls, etc. Everything supplied including shrubs and perennials. 24 Hr. answering service, 383-7461.

DUTCH LANDSCAPERS
Lawns, rockeries, patios, fish ponds, waterfalls, designing, complete tree service, 30 years experience. 479-7474.

BARKER LANDSCAPING
Rock Work, patios, etc. Lawn specialists. Terms. 382-8323.

HARVEY'S LANDSCAPING, NEW lawns, new design, etc. Call Mr. Fong, 479 7078.

SALEM GROWERS LTD.
652-2973 652-3318

Lawn Service

GRASS CUTTING, FLOWER beds cleaned, shrubs trimmed. All yard work. Free estimates. 385-3704.

Masonry

GENERAL MASONRY WORK, chimneys, rock facing, retainer walls. 384-9565, 479-4465.

FIREPLACES AND REPAIRS, tile, slate, marble, brick and stone work. Sipkes Masonry, 479-7348.

2 EXPERIENCED YOUNG MEN, will do masonary and cement work. 385-7449.

FIREPLACES, CHIMNEYS AND repairs. Ron Henson, 478-1537.

JOE CRAVEIDO, STONE WORK
386-9195

Moving

INSURED FURNITURE VANS
2 experienced men
Prices you can afford
Save-Way Movers, 382-3340 or 478-3964

SERVEWELL SERVICES
Rick O'Dell
384-6111 479-2858

SMALL REMOVALS AND CLEANups. Day or night. Reasonable rates. 382-8378.

AARDVARK MOVERS. RESPONsible and Reasonable. 598-1420.

Painters and Decorators

CLARK AND PATTISON PAINTING CONTRACTORS LTD.
Brush or spray. Paperhangers. Texture and vinyl work. Will do all or part of any job. Paint store, BAPCO, GENERAL and PRATT AND LAMBERT paints, and rentals of all painters' equipment. Terms if desired. Phone 384-0443. 760 Bay St.

ISLAND DECORATORS
Painters Paperhangers
Spray Painters
Plaster Repairs
Convenient Time Payments
383-9059 Eves. 382-1479

BROTHERS PAINTING AND DECORATING
Free appraisals, color consultant. All types of painting. All types of repairs. Commercial, farm, residential. Lowest rates. Terms. Work guaranteed. 383-8112.

TED HILL-TOUT
A complete decorating service. Interior and exterior — spray or brush — papering — store — terms. For careful work at reasonable prices, please call 598-4012.

WEBB AND SON
384-6827 — Paperhanging, painting. Quick, clean, reliable. First-class workmanship. 30 years' experience Victoria. Terms if desired.

PAINTING AND DECORATING
Reasonable rates. Satisfaction guaranteed. Terms. 382-7865, 479-2473.

DUTCH PAINTER AND PAPERHANGER
CARL ANDRIESSEN
1909 Duchess 592-4033

PAINTING, DECORATING, PAperhanging, reasonable, Paul Larsen, 386-0768 after 5:00 p.m.

NU-TONE PAINTING
Free Estimates — Quality Work
Reasonable Rates 383-6735

EXTERIOR AND INTERIOR
Special low prices. For clean low Phone Douglas, 477-5207.

D. McLEAN AND SONS, PAINters. Interior, exterior. Free estimates. 592-3490.

EXPERIENCED PAINTER — Interior-exterior. Will go out of town. Free estimates. 383-

WEATHER
Tonight: A few showers.
Saturday: Cloudy, becoming sunny.

Victoria Times

tv week inside today

89th YEAR No. 77 VICTORIA, B.C., FRIDAY, SEPTEMBER 8, 1972 ★★☆★ 10 CENTS DAILY, 20 CENTS SATURDAY

CHARTRAND HAILS ARAB TERRORISTS

MONTREAL (CP) — Union leader Michel Chartrand said Thursday the Palestinians whose actions led to the death of 11 Israeli athletes in Munich Tuesday are "patriots and heroes."

Chartrand said newspapers have given more importance to the death of the athletes than to the bombing of Hanoi and the displacement of Palestinians.

He said the Palestinian actions in Munich were the acts of heroes who were simply taking the only means open to them in their attempts to return to their homeland.

Israeli Raiders Bomb 4 Miles From Damascus

Times News Services

Smashing back with a vengeance for the death of 11 athletes at the Olympic Games in Munich Tuesday, Israeli planes swept to within four miles of Damascus today, attacking Arab guerrilla bases in Syria and Lebanon.

All the attacking planes returned safely, according to Tel Aviv sources.

There was no immediate assessment of the damage bombs did to seven villages in Syria and three in Lebanon.

One Lebanese source said, however, that 24 people had been killed in the border town of Rashaya. The Syrian army has cancelled all leaves and put troops on full alert fearing an Israeli land attack.

Arab newsmen at the scene said "waves" of Israeli planes carried out the attacks.

Guerrilla sources in Beirut had earlier reported a massive Israeli buildup along the border, including tanks and artillery, and said Israeli planes were carrying out almost constant reconnaissance flights over Arab territory.

The raids are the deepest air strikes into Arab territory by Israel since the Six-Day War of 1967, and the furthest penetration ever into Lebanon.

Some of the border villages strafed today are the same ones attacked by Israel after the June massacres at Lod International Airport.

Military spokesman in Tel Aviv said the first target today was El Hamey, four miles west of Damascus, the Syrian capital, where this week Arab guerrilla leaders were holding a summit conference.

The other targets in Syria were described as Burj Isla and Jebleh, north and south of Port Tartus, and Sahem-el-Yulan, Mezereb and Sueda, near the cease-fire line with Israel.

Today's attacks came one day after a small Israeli force penetrated a mile into southern Lebanon in a chase for a band of guerrillas who had shot and killed an Israeli soldier Wednesday night.

Today's attacks were only a precourser of things to come, Israeli Foreign Minister Abba Eban said today.

Calling on world governments to help Israel stamp out Arab terrorism, Eban said "peace is not the question in my mind today."

"The question is how to eliminate this scourge."

Denouncing the Arab governments that support the Palestine guerrillas, Eban said Israel will fight terrorists "to the upper limits of our capacity and our strength."

Eban made clear that the search for peace with Israel's Arab neighbors has been pushed into the background by the Olympic killings.

In future meetings with foreign government representatives or at the United Nations, Eban said "I would not talk to them about anything else except this . . . terrorism."

"This will be in the forefront of our discussions with our colleagues in international gatherings, especially at the United Nations."

Asked whether Israel is closing the door on the search for political settlement in the Middle East, Eban said: "We are not closed to anything.

"Israel's position on peace negotiations is well known but what is the use of talking about that today to Arab governments which refuse to negotiate" and support the guerrillas.

BRACED FOR TERROR

Times News Services

BONN — The West German government braced today against a threat of retaliation from Arab terrorists demanding the release of the three guerrillas held for the attack at the Olympics.

Precautions against further guerrilla violence were also being taken in Zurich, Switzerland, and at Klagenfurt, Austria.

At Zurch, Interpol, the international police organization warned the Swiss government that terrorists might try to blow up fuel storage tanks and commit other sabotage in Switzerland.

In Austria, about 500 police stood guard on an international oil pipeline following a tip that guerrillas might try to blow it up. The pipeline carries Middle East crude oil from the Italian port of Trieste to refineries in Austria and West Germany.

Bonn authorities were alerted by a broadcast from Cairo by the Black September Palestinian group that it would "deal Germany a heavy blow" if the three terrorists are not released.

"We will show the German imperialists, who dragged the honor of the great German people in the mud, what a heavy blow we can deal them if our comrades are not released and the bodies of our dead fighters are not returned to us," the broadcast said.

The spokesman for the West German government, Conrad Ahlers, said "all imaginable and necessary"

Continued on Page 2

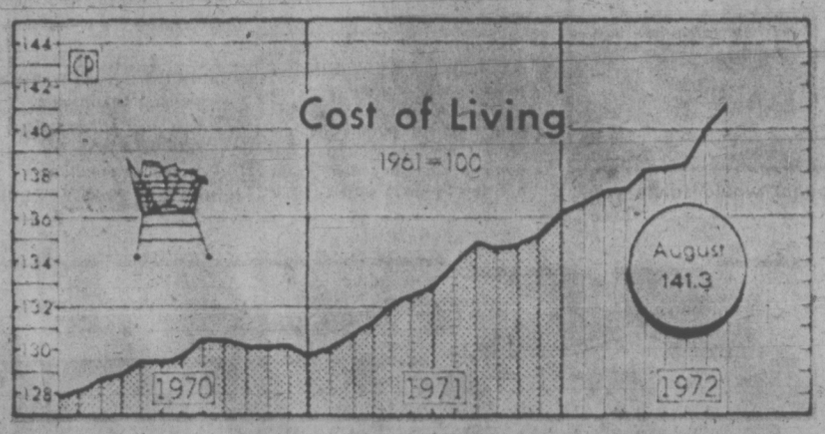

August Food Price Jump Greatest in 11 Years

Times News Services

OTTAWA — Food prices have risen 7.5 per cent since August last year including a 2.2 per cent jump from July to August this year, Statistics Canada reported today.

Last month's rise was the highest for August since 1961 and followed closely on July's leap of 3.6 per cent.

It shoved the over-all index up 1.1 points to 141.3

In the year from August, 1971, to August, 1972, the overall index has risen 4.7 per cent.

Economists generally agree prices should not rise more than two per cent a year if there is to be relative price stability.

In dollar terms, it meant that it cost $14.57 last month to buy the food that cost $14.25 in July or $13.75 in June. In August last year, the same food bill was $13.59.

For a broad cross-section of all consumer goods and services, the bill last month was $14.13, up from what could be purchased for $14.02 in July, $13.85 in June, or $13.50 in August last year.

The statistics bureau said the only recorded decline in consumer prices last month was in clothing where prices usually decline in August sales.

Meat, fish, and poultry prices rose strongly, with pork prices up more than 27 per cent from a year ago.

Factors other than food contributing to the general increase last month were higher automobile and household insurance rates, higher soap prices, and higher motion picture theatre admission charges in many cities.

The index is based on a monthly survey by Statistics Canada of the retail prices of more than 300 consumer goods and services which figure large in the spending pattern of urban, low-to-medium-income families.

In Ottawa opposition Leader Robert Stanfield called today for immediate emergency assistance to old age pensioners whom he said were caught in a price squeeze caused by rising food costs.

HELPFUL BANK CAUGHT SHORT

TORONTO (CP) — A customer told a Bank of Montreal teller Wednesday he wanted some United States currency with the U.S. seal printed in silver instead of the common green.

The teller let him thumb through a stack of $50 bills but he announced he could not find what he wanted and settled for buying six $100 American bills.

When the cash was counted later the bundle was short by $1,350 in fifties.

New Press Runs . . . Into Trouble

Thursday was to be a proud day for the Victoria Times.

First full production of the paper on the glistening eight-unit Hoe press in the new Victoria Press building was scheduled and excitement was running high.

The heavy printing plates were carried from the old building to the new and locked into place on the press. At 1:30 p.m. the star button was pressed and the paper was rolling.

Beautiful. What an operation. Papers moving swiftly from the press up the conveyors to the highly-automated mailing room for despatch to the customers. A few bugs to iron out before the run could go into high gear. But it looked good.

Finally, full speed and the Times was on its way. First edition was off for street and news dealer sales and to up-Island customers.

Now for the home edition.

And disaster strikes.

The complex electronic eye equipment which controls the flow of papers off the press malfunctions, the wiring burns out and the papers jam up.

For the next four hours there is a desperate struggle to get the last 20,000 papers off the press and finally at 6:01 the run is completed.

What can anyone say? The whole powerful but delicate complex has been thoroughly tested for weeks. Endless dummy runs involving tens of thousands of "newspapers" have proven that it works.

So what can we say to our subscribers whose papers were delivered up to 2½ hours late except that we are sorry?

And next time those presses run — one day next week probably — they had better not malfunction.

U.S. Orders Cut in Beef Price

Times News Services

"The retail price of beef must be reduced," Donald Rumsford, chairman of the U.S. Cost-of-Living Council, cabled that nation's leading food retailers Thursday.

He also sent a memorandum to price commission chairman Jackson Grayson noting that commission regulations permit food chains "to maintain artificially high retail beef prices longer than would otherwise be the case."

He asked Grayson to "consider possible changes in the existing regulations" which would tie retail beef prices more closely to wholesale prices "so that when wholesale prices do decline, as they recently have, retail prices would also decline shortly thereafter."

Rumsfeld told the food chains that "there is no precedent for the current gap between wholesale beef price levels and the prices being charged by much of the retail food industry."

He cited August data which demonstrate that "the gross margin between the carcass price of beef and the retail price of beef is approximately 37 cents per pound. A year ago, in August, 1971, the spread was 28.4 cents per pound."

Most Active Stocks

Here are the late afternoon prices on the most active stocks traded today on the Vancouver Stock Exchange.

Earlier prices are on Page 8.

	Close	Ch'ge
INDUSTRIALS		
Computrex	.55	—.03
Key	.71	—.01
Thermo Plex	1.65	—.05
OILS		
Monterey	1.10	—.04
Albany	1.01	—.03
Ballingarry	1.74	+.01
MINES		
Granite Mountain	.53	—.07
Gunn	.88	—.04
Highland Lode	.20	—.01
Davenport	.58	+.02
Makaoo	.50	+.08
Sonic Ray	.42	+.18
Barrier Reef	.82	—.11
Celtic	.80	—.02

GOLD AND SILVER medalists Wayne Collett and Vincent Matthews chat on winners' stand as Olympic officials stand at attention.

Two U.S. Black Athletes Thrown Out of Olympics

MUNICH (AP) — The International Olympic Committee banned today two U.S. black athletes from the Games for a "disgusting" display on the victory stand, and the head of the American team immediately asked for a review of the decision.

Clifford Buck, chief of the U.S. Olympic delegation, requested the IOC rescind its action.

Failing that, Buck asked for a hearing, with the two athletes and representatives of the U.S. Olympic Committee in attendance.

The IOC executive board banned U.S. track stars Vince Matthews and Wayne Collett from future Olympic competition, including the 1,600-metre relay Sunday, because of their behavior on the victory stand.

An IOC spokesman said a letter had been sent to Buck, expressing its "displeasure and disgust at the demonstration by the American athletes" after the 400-metre final.

Matthews won the gold Thursday, and Collett the silver. During traditional victory ceremonies, Collette hopped on to the No. 1 platform to join Matthews, and both slouched, laughed and chatted during the playing of the U.S. national anthem.

The German crowd roundly booed them after they left the platform and Collett answered with the clenched-fist black power salute.

The banning brought charges of racism from teammates of the two runners.

It recalled the black-power salutes given on the victory stand by Tommie Smith and John Carlos at the Mexico

Continued on Page 2

NEWS BRIEFS

Dockers Negotiate

VANCOUVER (CP) — British Columbia longshoremen resumed contract negotiations with employers Thursday, but there was no indication an agreement was near.

Tory Switches

TORONTO (CP) — Allan Lawrence, secretary for justice in the Ontario government, announced today he is leaving provincial politics to run for the federal Progressive Conservatives in the riding of Northumberland-Durham in the Oct. 30 election.

Bug Try 'Foiled'

WASHINGTON (AP) — Some of the men accused of breaking into the Democratic national headquarters also staged an abortive attempt to bug George McGovern's presidential campaign headquarters, says McGovern's campaign director, Lawrence F. O'Brien. O'Brien said passersby scared the men off.

Blow Threatens

MIAMI (AP) — Hurricane Dawn, packing gusts up to 95 miles an hour, drifted about 300 miles off Cape Hatteras, N.C., today and became "a potential threat to the northeast United States coast," the National Hurricane Centre reported.

Drury Appointed

OTTAWA (CP) — Treasury Board President C. M. Drury has been named acting defence minister, Prime Minister Trudeau announced Thursday.

INDEX

	Page
Births, Deaths	24
Classified	24-33
Comics	35
Duncan-Cowichan	14
Entertainment	16-17
Family	20-21
Finance	8-9
Prairie News	10
Sports	16-17, 36

Campbell River Board Fires Young

By BRIAN BUTTERS
Times Staff

The Campbell River school board today fired controversial high school principal John Young.

The action came after a board meeting Thursday night, where the vote went 4-3 against Young. Earlier in the meeting, spokesmen for the Campbell River District Teachers' Association, the Citizens' Action Group and the local labor council called for Young to be reinstated.

Today, school board vice-chairman Ray Sharpe said the board's action in terminating Young's employment resulted from a memo Young wrote to the board Aug. 9 and which was circulated widely throughout the Campbell River community.

The memo expressed Young's strong criticism of a list of regulations by which the school board wanted him to run the senior secondary school.

"The board considered Mr. Young's memo to be grossly insubordinate, insulting and inflammatory," Sharpe said.

The vice-chairman said Young was asked for "a simple retraction" of the memorandum and that he (Young) refused on two separate occasions to do so.

"The board therefore considered the refusal to retract and Mr. Young's conduct over the years in his relation to the board and its administrative officers as well as his actual administration of the senior secondary school to constitute misconduct and neglect of duty within the meaning of the Public Schools Act," Sharpe said.

Sharpe said it is likely Young will appeal to a board of reference as allowed under the Public Schools Act. Young said earlier this week he would take this action if the school board dismissed him.

Walter Fogg, school district director of instruction, will continue as acting principal for the time being, Sharpe said.

Young has been involved in a continuing struggle with school board officials over the last several years over his methods in running the secondary school. Young's progressive philosophy of education ran afoul of the provincial department of education under the Social Credit government and resulted in the school losing its accreditation.

The school since got its accreditation back, but on a provisional basis, with the understanding that department regulations would be adhered to.

Earlier this year, the school board, with its seven members again split 4-3, asked for Young's resignation. Young refused to resign.

After the list of school board orders was given to Young and he responded with his memorandum and refused to retract it, the school board suspended him. Under the Public Schools Act, the board had seven days to determine whether Young would be reinstated or dismissed and decided Thursday night, in closed session, on the dismissal.

The board of reference al-

Continued on Page 2